Parts—Complete 26 Pages

The Times

LOS ANGELES

Part I—Telegraph-News Sheet—16 Pages

ANNUM, $9.00 | Per Month, 75 Cents, or 2 1-2 Cents a Copy.

SATURDAY MORNING, OCTOBER 19, 1907.

On All News Stands, Trains and Streets. | 5 CENTS

THE WEATHER.

BRIEF REPORT.

CAST—For Los Angeles and ...County; probably showers; ...west wind. For San Francisco ...county: Fair, with fog in the ...light west wind.

...6:01; sunset, 5:15; moon ...ly in the evening.

...TERDAY—Maximum tempera... 72 deg.; minimum, 60 deg. Wind, ...northeast; velocity, 2 miles; 5 ...northwest; velocity, 4 miles. At ...the temperature was 64 deg.;

...—At 2 a.m. the temperature ...deg.; cloudy.

...complete weather report, in... ...comparative temperatures, ...found on page 14, Part I.]

...TENTS OF THE NEWS ...IN TODAY'S ISSUE OF ...Times.

INDEX.

...Guards Surround Taft.
...Sail Over Four States.
...Are Both Acquitted.
...Again in St. Louis.
...Gould Shocks Chicago ...Middle West's News.
...Rise Again at Flood Stage.
...Liner Goes on Rocks.
...River Storm Comes to End.
...Talk at Ford's Trial.
...Short News of the Day.
...Marine and the Powers.
...Sport Reports: Financial.
...Realty Transfers.
...in Brief: Vital Record.
...Clash, Bride Goes to Jail.
...Night School Opens Monday.
...in a Criminal Conspiracy.
...Series: News of Courts.
...Fortune for New Hospital.
...Editorial Page: Pen Points.
...and Topics of the Stage.
...Home Rule Convention.
...Lessons: Church Notices.
...Angeles County News.
...Book of the Tabernacle."

SYNOPSIS.

...CITY. Little tot nestles in ...father when he commits her ...married for third time but a ...week before, to jail on felony ...and despite order of court ...will not be....Nearly quar... ...for creation of Pres... ...property conveyed in trust ...by philanthropic woman. ...night school to open next ...week awaits it....Striking ...resort to despicable tac... ...Five-cent fare to ...on East Eighth-street car ...brother of Ellen Beach Yaw ...by good-nigh autoist and ...condition; seriously hurt. ...missionaries in the East ...today next international con... ...of Y.M.C.A. here....City En... ...abandons preliminary proceed... ...sewers and makes important ...in notion of intention....Con... ...work on outfall sewer, five ...is building, now at an end. ...suit over rents of Grosse build... ...Japanese divorce case here ...before Judge Monroe....Blind ...fifth story of persecution by ...character....Chinaman is robbed ...town....Demented mother be... ...is wandering about city with ...child, for whom fears are en...

...ERN CALIFORNIA. Titled ...party of fifty will spend two ...in Pasadena....Several San Ber... ...agents, in automobile rush to ...Riddle orange grove snap, lose ...and Pomona man takes the ...Death of Glendora pioneer. ...left fires and breaks in three ...the arm of man near Monrovia. ...mouth cat takes daily swim in ...Mount fare about to be real... ...Congress....Foreman felled by ...by hands of man mentally un... ...at Seaside Park....Governor ...Old Home meets after many ...separation the sergeant who ...line from Andersonville....Re... ...along the lines of the Los ...Pacific Railroad....Screams ...masked burglar in Red... ...oranges from Mecca. ...Southern County Supervisor ...grand jury.

...RCO SLOPE. Arraignment of ...Brown of Los Angeles in San ...is postponed until Monday. ...dead and two others wounded ...attempt to rob them in a ...near Ashland, Or....J. W. ...of Los Angeles, new State ...Commissioner, assumes ...office....Section boss kills ...while hunting near Marysville. ...Milwaukee, Pennsylvania, ...and West Virginia leave San ...for Magdalena Bay for tar... ...Man arrested in Daw... ...charge of theft of $40,000 from ...ends life with poison. ...rivers and creeks are at flood ...result of torrential rain; ...many washouts, but rain helps ...Several Stockton citizens ...fail to appear before grand ...to tell what they know about ...graft in county hospital. ...contractor arrested, charged with ...fraud; from store he sold to ...supplies....Ford case en... ...rape, chuckaluck and bridge ...Maxwell appears among cat... ...Jose appears near San José....Min... ...Humboldt district enforce new ...law—monthly pay days.

...AL EASTERN. Court in... ...jury to acquit Fred Magill and ...Graham Magill, after argu... ...are concluded....Millionaire ...forgives his wife, who has ...to many burglaries, and an... ...to turn use his fortune to de... ...District Attorney's inves... ...causes a great exodus of ...from Chicago....Capt. ...James McCoy sail from ...West Virginia, over 500 ...Army Signal Corps Bal... ...alone winning the Lahm

AERIAL TRIUMPH.

SAIL OVER FOUR STATES AND WIN LAHM CUP.

Capt. Chandler and McCoy Last Sighted in West Virginia.

American Aeronauts in Army Signal Corps Balloon Had Gone Over Five Hundred Miles When They Passed Cannelton, Near Allegheny Mountains — Remarkable Achievement Praised by Foreigners.

[BY DIRECT WIRE TO THE TIMES.]

ST. LOUIS, Oct. 18.—[Exclusive Dispatch.] The balloon United States No. 10, piloted by Capt. Charles DeForest Chandler, accompanied by J. C. McCoy, has won the Lahm Cup for long-distance ascensions, and was still sailing when sighted late this afternoon near Cannelton, W. Va., in the foothills of the Allegheny Mountains, 500 miles from St. Louis as the crow flies.

The gas had so nearly exhausted its lifting power, however, that the balloon dipped almost to a barn near Point Pleasant, W. Va., just across the Ohio River from Ohio, and it was necessary to throw out ballast.

A local storm threatened the aëronauts at that point, but they escaped, sailing up the Kanawha Valley.

The victorious cup contenders were expected to descend to earth before nightfall.

THE PRIZE.

The Lahm Cup, offered by Lieut. Lahm to whomever should outdistance his record of 403 and a fraction miles from Paris in the Bennett Cup contest last year, will now become the property of Capt. Chandler and the United States Army.

For three years any balloonist is at liberty to try to break Capt. Chandler's record and, if he succeeds, the cup becomes his, unless Capt. Chandler successfully defends his title. After three years it becomes his unconditionally.

THE VOYAGE.

The balloon, which is known as the U. S. Signal Corps No. 10, left Second and Rutger streets at 4:10 yesterday, with 78,000 cubic feet of gas, collided with timbers confining a coal pile, shook free uninjured and soared gracefully in a northeasterly direction, not very high in the air, then due east.

Dusk fell while the balloon was still close to St. Louis and passed through the moonlight night over the Illinois prairies, swept by a stiff easterly wind, 22 miles an hour. At night the aëronaut judged his course by the stars and a delicate instrument which tells whether the balloon is rising or falling.

Provisions in tin cans, self-heating by a lime-slacking device, were stored in the basket and were in all probability necessary for warmth as well as sustenance during the long and lonely night ride.

Although the lowest surface temperature reported from Indiana or Illinois during Thursday night was 52 degrees, the aëronauts at that height and in such a wind must have suffered keenly from the cold.

CLOSE TO EARTH.

At Point Pleasant, W. Va., across the Ohio River, from Gallipolis, and near the junction of the Kanawha with the Ohio, the balloon was sighted and remained in sight an hour, drifting close to earth in a southeasterly direction, about twelve miles an hour. The balloonists were plainly visible, and waved at the crowds which gathered to view them, but did not drop any message.

The balloon passed south of Charleston, W. Va., a long-distance message says, flying low. The country about the Kanawha Valley, which the balloon pilots followed, is broken, and flight over it was attended with so much danger that it was believed the aëronauts would soon land. They were then about 500 miles from the Atlantic Ocean.

The achievement of the two Americans aroused great enthusiasm among the aëronauts assembled here for the Bennett Cup races, which start next Monday. Foreign experts say Capt. Chandler and Mr. McCoy have set a mark that will prove hard to beat.

OTHER ASCENSIONS.

The Stevens balloon No. 21, Allan R. Hawley and Augustus Post, pilots, landed at 6:30 a.m. today, twelve hours after its departure from St. Louis, near London, Ind., sixteen miles from Indianapolis, and 225 miles from St. Louis. They returned to the city by train tonight. The aëronauts were forced to land after their all-night trip by scarcity of gas and of ballast.

Owing to a misunderstanding, the regular supply of light balloon gas was shut off after the departure of the balloon in which Aëronauts McCoy and Chandler had ascended, two hours previously, and Hawley and Post were forced to use an inferior quality of gas for filling their balloon. That dampened their hopes for covering any considerable distance, but they decided to make the trip anyway.

The German aëronauts, Oscar Erbsloeh and Hans Heidemann, made a fifty-mile trip this afternoon, just to get the lay of the land. They went up in the balloon Psyche at 1:05 and landed at Red Bud, Ill., thirty miles southeast of St. Louis, at 3:32. The landing was made without mishap.

BELIEVE LANDED IN MOUNTAINS.

[BY DIRECT WIRE TO THE TIMES.]

ST. LOUIS, Oct. 18.—[Exclusive Dispatch.] At midnight there was no later report from the Chandler-McCoy balloon, which is believed to have landed somewhere in the isolated mountain region of West Virginia. The balloon is thought to have made somewhere between 550 and 600 miles, thus beating by over 100 miles Lieut. Lahm's record, when he won the Bennett Cup in sailing from France to England.

STILL GOING EAST?

[BY THE ASSOCIATED PRESS—P.M.]

PITTSBURGH, Oct. 19.—A message by the Associated Press from Fairmont, W. Va., says:

"Blue light far above town was distinguished shortly after 1 o'clock this morning. The light is moving rapidly eastward. It is believed here that it is the army balloon, which started from St. Louis on Wednesday evening."

BEWILDERING.

EDISON TALKS OF NEW MARVELS.

TO BUILD THREE-STORY HOUSE IN 12 HOURS FOR $1000.

Patent Molds and New Cement Material to Work This Magic. Predicts Disappearance of All Truck Horses and Sending of 1000 Words of Wireless in a Minute.

[BY DIRECT WIRE TO THE TIMES.]

NEW YORK, Oct. 18.—[Exclusive Dispatch.] The laboring man who makes $1.50 a day can have an indestructible, three-story, cement dwelling built in twelve hours, at a cost of only $1000.

And the truck horses of Manhattan will disappear from the streets forever beginning in December.

Marconi will send 1000 words of wireless telegraphy a minute across the Atlantic within a few years.

All of these statements were made today by Thomas A. Edison in his laboratory at Orange, N. J., in the presence of a delegation of 300 members of the American Electro-Chemical Society, which is holding its twelfth general meeting in this city.

Mr. Edison, who usually shuns interviews, was as affable and talkative today as a candidate at a district election rally. He took the reporter to the second floor of his laboratory, showed him the model of a Queen Anne cottage, and said:

"Next spring I intend to build a house by this model. By means of a system of patent molds, it is possible for any contractor to build a house of solid cement, twenty-five feet wide and forty-five feet deep, three stories high, and capable of comfortably housing three families, for $1000."

The most important feature of the patent lies in the molds, which are of iron, but the material for the house is to be composed almost wholly of a new composition of mire, consisting of one part of cement, three parts of sand, and five parts of quarter-inch crushed stone.

Mr. Edison was asked how he was progressing with his storage battery for driving trucks.

"I don't mind telling you that I have at last succeeded in getting the storage battery to a condition in which it is of economic value," said Mr. Edison. "Next December I expect to begin supplying storage batteries for trucks, and then it will be cheap enough for even a butcher to purchase it. In December, when we will begin to deliver these batteries, the horse of Manhattan will disappear forever."

Mr. Edison was shown a wireless message. Mr. Edison's comment on this was:

"Give Marconi ten years and he will be sending 1000 words a minute by wireless. He won't need any duplex system to do it, either."

TO RECONCILE REGGIE.

He Is Expected to Join Gladys Vanderbilt and Her Fiance in the Mountains.

[BY DIRECT WIRE TO THE TIMES.]

NEWPORT (R. I.) Oct. 18.—[Exclusive Dispatch.] Miss Gladys Vanderbilt and her fiancé, Count Szechenyi, left Newport together en route for Lenox, where they will be entertained by William D. Sloane. Only the chosen few in the secret knew of their going.

Miss Gladys and the Count, according to the present programme, will go from Lenox to Shelburne Farms, the home of Mrs. W. Seward Webb, and from there to Alfred Vanderbilt's isolated camp in the Adirondacks.

Mrs. Cornelius Vanderbilt, Sr., is still in Newport, busy with the details of the coming wedding, which are being carefully guarded from publicity. She will, however, join Miss Gladys at Shelburne Farms if present plans are carried out, and will go with her to Alfred's camp.

Those in a position to know the facts insist that Reginald Vanderbilt also will join the campers at the earnest request of his mother, who aims to crush the rumor of the family opposition to her choice of a husband for Miss Gladys.

ENGLISH RAILWAY MEN PREPARING TO GO ON STRIKE.

LABOR STRUGGLE.

STRIKE NEAR ON ENGLISH ROADS.

BOTH SIDES PLANNING FOR BITTER FIGHT.

Companies Are Preparing to Offer Resistance to Threatened Attempt of Amalgamated Society of Railway Servants to Compel Recognition of Union.

[BY DIRECT WIRE TO THE TIMES.]

LONDON, Oct. 18.—[Exclusive Dispatch.] Day and night meetings of railway employés are taking place in all parts of the country, in which speeches are made and resolutions passed emphatically favoring a strike to force the companies to recognize the union.

Already a spirit of bitterness is developing. Reports continually reach the leaders of the would-be strikers that the companies are preparing to import workers to operate the lines. Some of the railroad companies are building shanties for strike-breakers, where they can offer the most resistance to the unionists. Emergency food depots are also being established.

It is clear that the Amalgamated Society of Railway Servants under Secretary Richard Bell's skillful leadership, means to fight, but only 100,000 out of a total of 600,000 railway workers in the country belong to this society. It is true that many hundreds of these are included in the membership under the society rules, but even of the workers who are eligible a little fewer than half are enrolled on the union's registers.

How far the society can reach beyond its official limits in bringing about a strike is the question of the hour. The companies assert that the vast bulk of the railway employés will refuse to obey the order to strike, from Bell and the Executive Committee. The small minority which may respond they say, cannot tie up the roads to any serious extent.

MANY MEN WANT JOBS.

The managers of the lines declare that immense numbers of competent men are waiting to take the places if the strikers abandon them, and that the walking out of the members of Bell's society will simply mean a wholesale promotion in all grades, with the necessary filling in at the bottom with workers who lack experience.

The first statement from the companies' point of view, published today, takes that ground that the union at present powerless to block the operations of the railways, seeks by a grand bluff to compel recognition of it and thus pave the way to such a strengthening of its position as will enable it in the future actually to do what it now falsely claims to be able to do.

The dictum is laid down that if the union succeeds in the present struggle the discipline of the great railway staffs will be so impaired as to leave no final alternative but the compulsory organization of the railways on the lines of the army and navy.

PEACE CONFERENCE ENDS.

President of Body Authorized to Send Message of Thanks to America's Chief Executive.

[BY THE ASSOCIATED PRESS—P.M.]

THE HAGUE, Oct. 18.—Joseph H. Choate, head of the American delegation today signed the final pact of the conference, and the peace meeting adjourned.

In his closing speech, President Nelidoff said:

"Thanks were expressed to the august initiator of the conference, His Majesty, the Emperor of Russia. The conference, I hope, will today render homage to the President of the United States, who first proposed the meeting of the second conference, by authorizing me to send the following telegram:

"'The delegates to second peace conference, having finished their work and remembering with gratitude the initial proposition made for its convocation by the President of the United States, present to him their respectful homage.'"

FARMERS IN SESSION.

About Thousand Delegates and Visitors Attend Opening Session of National Congress.

[BY THE ASSOCIATED PRESS—P.M.]

OKLAHOMA CITY (Okla.) Oct. 18.—About 1000 delegates and visitors to the Farmers' National Congress were present when the congress was called to order today in Convention Hall.

After completing the programme, which was omitted yesterday, H. D. Watson of Kearney, Neb., delivered an address on "Dry Farming." He was followed by President John M. Stahl, who delivered his annual address.

This afternoon Congressman Edgar C. Ellis of Kansas City, delivered an address on "Inland Waterways Transportation," and William Vickery, the personal representative of the Postmaster-General, explained the government's position on parcels post and recent orders.

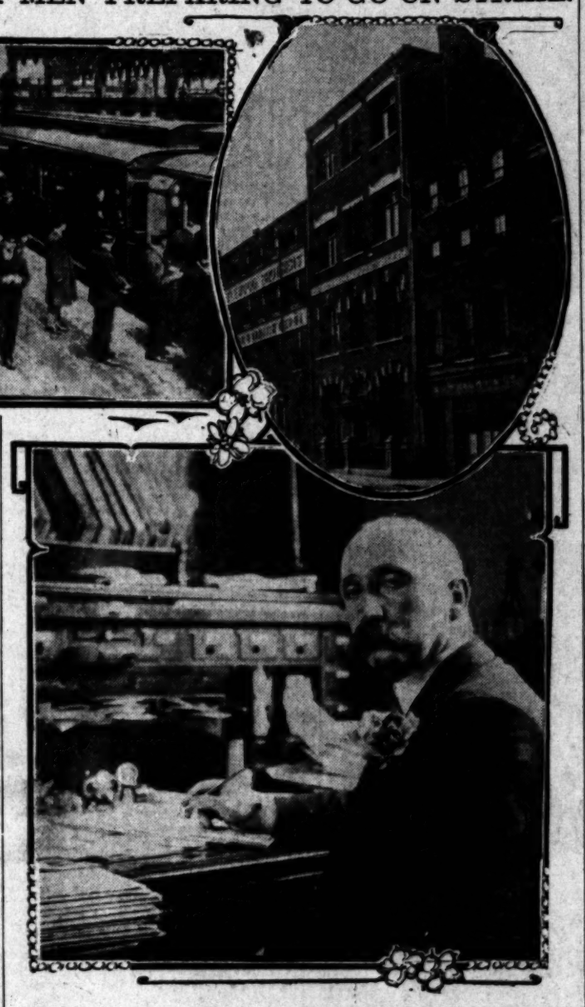

Headquarters, Members and Leader of Organization,

which has 100,000 members, is known as the Amalgamated Society of Railway servants, and is bent on bringing about a general strike on the railways of the United Kingdom. The offices of the society are in the building shown in the upper left-hand corner. Richard Bell, leader of the movement, is shown at his desk in the lower right-hand corner and some of the men he is urging to strike, just above. Many of these men, porters at the London railway stations, receive no salaries, but depend on tips for their livelihood.

LAWMAKERS ARRESTED.

BOODLING BREAKS OUT AGAIN IN ST. LOUIS.

Two Members of House of Delegates Arrested During Session of That Body, on Special Indictments, and Locked Up.

[BY DIRECT WIRE TO THE TIMES.]

ST. LOUIS, Oct. 18.—[Exclusive Dispatch.] Delegates Frederick W. Priesmeyer and Ferdinand Warner were arrested tonight on the floor of the House of Delegates on indictments for bribery. The indictments were returned at a special session of the grand jury after the passage of a bill in the House last night granting to Henry Ascher the right to build and operate a garage on Delmar boulevard, just west of Kings Highway.

The men were taken to the Four Courts and locked up shortly before midnight.

The indictment charges that the two delegates received $500, to be divided between them, for the passage of the bill. They deny the charge.

SWEATED AT FOUR COURTS.

No explanation of the arrest was made, and the men were taken immediately to the Four Courts, where they were closeted with Circuit Attorney Sager, Assistant Circuit Attorneys Don Summers and John Gillespie and Judge Hugo Muench of the Criminal Branch of the Circuit Court. The arrests were made by detectives in plain clothes, and they walked into the House while the Delegates were passing the eighty-cent gas bill.

Many delegates demanded an explanation, and for a moment it looked as if the House as a body would protest against one of their members being placed under arrest. The officers refused to make any explanation and showed no papers, and, when Priesmeyer and Warner were urged to demand an explanation, they grimly waved their friends aside and silently accompanied the police.

BEDLAM IN THE HOUSE.

As the men were hustled from the chamber, the House became a bedlam. Members shouted for Priesmeyer and Warner to protest and resist arrest, and it was fifteen minutes before the pounding of the Speaker's gavel was noticed.

Priesmeyer is a member of the Committee on Railroads and Legislation. Warner is enrolled as a member of the Committee on Public Improvements, Claims and Legislation. The Committee on Legislation is the only one on which both of the Delegates under arrest have served together. Both are saloon-keepers.

The Circuit Court officials barred the Four Courts until after midnight. Just before 1 o'clock it was announced that the charge against the Delegates was bribery. They were denied bond and are in jail.

ANARCHISTS' PLOT.

STRONG GUARD FOR SECRETARY TAFT.

[BY DIRECT WIRE TO THE TIMES.]

MANILA, Oct. 18.—[Exclusive Dispatch.] United States Secret Service men are investigating a reported attempt to assassinate William H. Taft, Secretary of War.

The inquiry was instituted by the report of a priest of the Jesuit College, who notified the local police that a man tried to throw a bomb at Mr. Taft while he was attending a reception at the college.

Excitement in official circles was caused by the report, and the guard around the Secretary was immediately strengthened. The Secret Service agents at once began a thorough search for anarchists.

The reception at the college, during which the life of the Secretary is said to have been imperiled, was given practically in his honor. None of the Federal authorities complained to the civil officials of any untoward event during the festivities incident to the presence of Mr. Taft at the reception.

Ever since Mr. Taft has been in the Philippines every possible precaution has been taken by both United States and insular authorities to protect him. It was believed there was not an anarchist in the islands. It was believed, too, that no one of anarchistic tendencies would menace Mr. Taft, but they resolved to take no chances, and therefore guard him as strongly as they might have done in the United States or elsewhere.

Despite the report of the priest, government authorities are inclined to doubt that any serious attempt was made to throw a bomb at the Secretary.

NOT GUILTY.

MAGILLS GO FREE.

Court Orders Verdict of Acquittal.

State Fails to Connect the Defendants With Pet Magill's Death.

Cheers and Handclapping for Instructions to Find Not Guilty.

Former Banker and Bride to Return to San Diego on Honeymoon.

[BY DIRECT WIRE TO THE TIMES.]

DECATUR (Ill.) Oct. 18.—[Exclusive Dispatch.] "I am going back to San Diego, Cal., and begin my wedding tour where it left off," said Fred H. Magill, the former Clinton banker, after he had walked out of the Macon county Circuit Courtroom with his young bride, Fay Graham Magill, both acquitted of killing Magill's first wife on May 31.

The case came to an abrupt close today, in a manner unprecedented in the history of Illinois jurisprudence, when Judge Cochran, at the end of the arguments, ordered the jury to return a verdict of not guilty, after he had twice refused, on motion of defendants' counsel, to give such instructions. The defense first demanded that the jury be ordered to acquit when the State closed its testimony. Again, today, just before the arguments began, counsel for the Magills contended that the letters found after Magill's death had been proved to be in her handwriting, and that no testimony had been adduced to show that they were not. Counsel argued that there was no proof to show that murder had been committed, as charged against the defendants.

COURT CONVINCED.

Judge Cochran again refused to instruct the jury for acquittal, and arguments on the testimony began before the jury. Apparently, the summing-up argument of the State's attorney convinced the court that the defendants were justified in their demand that their fate should not be left to chance, but that a verdict of not guilty should be ordered.

State Attorney Arthur F. Miller of Dewitt county, whence the case came on a change of venue, had just finished an impassioned plea to the jury, demanding the conviction of both defendants.

Judge Cochran then exploded the bombshell by quietly reading one brief instruction. It was in effect that the State had proved the death of Pet Magill, but had failed to establish that it came about through the agency of the defendants or any other person. The State had thus failed to prove the corpus delicti necessary to conviction.

CHEERS FOR DECISION.

Cheers and handclapping greeted the announcement. Fred Magill's face beamed and Fay and Marguerite, the daughter, whose conduct and testimony for her father has made her the idol of the women of Decatur, smiled happily.

The jury remained out about ten minutes and the verdict was handed in by Foreman T. D. Shay at 5:30 p.m.

WOMEN BREAK DOWN.

Marguerite wept aloud this morning while State Attorney W. E. Redman, of Macon county, recalled graphically the death of her mother and flayed her father and his wife. Mrs. Graham and Fay Magill patted the girl on the shoulder and quieted her.

Soon, they, too, gave way to emotion. Mrs. Graham wept violently during the speech of Attorney Marshal Griffin, of Decatur, for the defense.

Fay buried her face in her handkerchief and sobbed quietly. Once Fred Magill threw an arm about her shoulder and whispered to her.

On the other side, Mrs. Della Gengnagel, the silent sister of Mrs. Pet Magill, also was in tears, too.

The Magills will go to Clinton tomorrow morning and look after their personal affairs. Fred said tonight they would leave about the first of the year for San Diego. Meantime, they will stay in Decatur and with Fay's parents in Clinton. The Magill bulldog, Cash, mentioned in the letters of the dead wife, will be taken West with the family.

HISTORY OF CASE.

On May 31 last, Mrs. Pet Magill was found dead in her home at Clinton, Ill., and a post-mortem examination held six weeks after her death showed that she had been suffocated by chloroform.

On July 5, in Denver, Colo., Fred K. Magill, her husband, and Miss Fay Graham, a young woman who had been a close friend of the family, were married. Four days later, in San Diego, Cal., Magill and his second wife were arrested on a charge of murdering the first Mrs. Magill. They were brought back to Clinton and secured a change of venue to this city.

The State claimed that Magill and Miss Graham, by their conduct, had driven Mrs. Magill to suicide and were, therefore, guilty of murder. The defense introduced letters written by Mrs. Magill shortly before her death, in which she complained of "unbearable headaches," and constant nagging of her husband's relatives. Witnesses also testified that Mrs. Magill had often talked of committing suicide.

In a letter to her husband, written the day before her death, Mrs. Magill asked him to marry Fay Graham in case anything should happen to her.

MYSTERIOUS.

MRS. HOWARD GOULD GIVES CHICAGO SHOCK.

[BY DIRECT WIRE TO THE TIMES.]

Mr. and Mrs. Howard Gould, whose marital troubles again are brought to the front by the mysterious movements of Mrs. Gould. Her visit to Chicago is believed to have been for the purpose of getting evidence against her husband.

CHICAGO, Oct. 18.—[Exclusive Dispatch.] Mrs. Howard Gould, an Amazonian maid, three trunks and four traveling bags, left Chicago today for New York in a whirlwind of excitement and a darkness of mystery as great as that in which she came the day before.

Surrounded by a bodyguard of personal friends, a tall, white-haired old man, who twirled his cane incessantly and threateningly; a dapper youth, whose eye-glasses shone with alertness in behalf of Mrs. Gould; a tall woman in mauve broadcloth, and a shorter woman in black, flanked by the major-domo maid and preceded by a hatchet-faced woman, whose brown veil swathed her like a mummy, Mrs. Gould came out of the barricade of the room on the eighth floor of the Auditorium Annex, where she had remained in seclusion against all possible attacks of newspaper reporters and emissaries of the absent Howard Gould.

Mrs. Gould, stylishly trim in one of the new blue broadcloths and wearing a small hat and veil to match, marched defiantly out in the midst of her cohorts.

"Mrs. Gould has nothing to say to reporters," chanted the maid. It was the seventy-eighth time she had said it since she came to Chicago.

Whatever Mrs. Gould's business has been, she has accomplished it with expedition. Her return to New York seems to have been most unexpected at the hotel, for it was believed that she would remain at least four days.

It is the general opinion that Mrs. Gould's hasty trip to Chicago has been for the purpose of collecting evidence against her husband. Mrs. Gould has declared that she was shadowed by detectives employed by her husband and who tried to blacken her reputation. Her sudden appearance in Chicago revived the divorce question. Mrs. Gould has brought suit in New York for limited divorce, accusing her husband of attentions to other women.

In view of this, it is thought that Mrs. Gould's visit here had something to do with the securing of evidence to use inthe suit.

POLITICAL JOCKEYING.

PRE-CONVENTION SCHEMES BEGIN.

CANDIDATES SKIRMISH FOR POSITION IN RACE.

Line-up of National Republican Committee as to Time and Place for Holding Nominating Meeting Expected to Be on Lines of Roosevelt and Anti-Roosevelt Policy.

[BY DIRECT WIRE TO THE TIMES.]

WASHINGTON, Oct. 18.—[Exclusive Dispatch.] Preliminary skirmishing for position in the Republican Presidential race is already under way.

During the first week in December issues will be joined in Washington at the meeting of the Republican National Committee, which will fix the time and place for the holding of the national convention. Among politicians it is already conceded that the line-up of the National Committee on these two questions, if there is a division at all, will be strictly along the lines of Roosevelt and anti-Roosevelt policy.

To date seven cities have given formal notice to the committee that delegations representing them will be in Washington in December and ask that the convention be held next June in one of them. The list includes Boston, Pittsburgh, Chicago, St. Louis, Kansas City, Denver and Seattle. It is generally admitted, leaving politics out of the question, that Chicago possesses the best qualifications of any city in the country for properly taking care of the convention.

Every city which enters the lists in December must come prepared to guarantee a fund of $100,000 for entertaining the convention. This sum is necessary to pay the expenses of the committee in charge of the convention.

Buy Sample Shoes.

Ladies: Visit my sample shoe shop on the fifth floor of the Merchants' Trust building, No. 207 South Broadway. I sell the finest shoes made, in the latest styles and in all sizes, for $3 a pair. Harry Magill, the Sample Shoe Man.

POLITICAL.

OFFICE SEEKS WESTERN MAN.

Frank Pierce's Appointment Is Unsolicited.

Garfield's New Assistant Man of Ability.

Friendship Formed in School Is Lasting.

[BY DIRECT WIRE TO THE TIMES.]

SALT LAKE CITY, Oct. 18.—[Exclusive Dispatch.] Ability and the friendship of influential men in Washington public life, rather than political service, were responsible for the appointment of Frank Pierce, of this city, to be first assistant Secretary of the Interior.

James R. Garfield, the head of the department in which Pierce will serve; Richard A. Ballinger, commissioner of the General Land Office, and Francis E. Leupp, commissioner of Indian Affairs, were schoolmates with Pierce in Williams College and they have remained friends since their graduation. Pierce graduated in 1881.

The man who is to be assistant Secretary of the Interior department never has occupied a particularly high position in the inner circle of Republican politicians in Utah. While he has never failed to support the Republican ticket, and served two terms in the State Legislature, he has not been numbered among the close political or personal friends of Reed Smoot, the Apostle-Senator, who is recognized as the head of the party in this State.

NOT INDORSED BY SMOOT.

It is doubtful if Smoot's indorsement for the appointment was sought and it is hardly reasonable to believe that it would have been given had it been sought. It is a noticeable fact that practically every man who occupies a Federal position in Utah is either a Mormon or is openly favorable to the Mormon church, in politics and out of it. Pierce has been an elder in the First Presbyterian Church here since 1889. The pastor of this church, Dr. William M. Paden, occupied a pulpit in Washington on the eve of the rendering of the final report on the Smoot case last winter and he pleaded with the Senators to unseat the Utah apostle.

Mr. Pierce will not seek a place in the social affairs of Washington. He cares not for society here and Mrs. Pierce also is of a retiring disposition. Next to his reputation as a successful lawyer he is best known as a student. His studies by no means ended when he left college with a Phi Beta Kappa degree. He is a constant reader, possessing not only one of the most complete law libraries in the West, but probably the best private library in Utah. His favorite author is Gen. Lew Wallace.

UP ON MINING LAW.

For fifteen years Mr. Pierce has been a regent of the University of Utah, for ten years he has been chairman of the board of examiners of candidates for admission to the bar of the Supreme Court, and for the last few years he has lectured to the university students on mining law.

He has made this branch of law study a specialty. Only a few days ago he won one of the greatest mining suit victories in the history of the State. It was in connection with the Ophir Hill mining claims and involved $1,800,000.

Mr. Pierce is 50 years old. He is rather short and heavy set and walks with his head bent down as if continuing his meditations when out of his office and his home. He is an office, rather than a trial lawyer. Despite his indifference to social life he is well liked by his neighbors, and his appointment, unsolicited on his part, was a source of gratification to the public of Utah generally. He has one young son.

WINDY CITY LID.

GAMBLERS HIKE FROM CHICAGO.

REMARKABLE EXODUS OF GENTS OF NIMBLE FINGERS.

Mont Tennes and His Principal Lieutenants Become Alarmed by Activity of State's Attorney's Office and Take Refuge in Flight. Lid Put on the City.

[BY DIRECT WIRE TO THE TIMES.]

CHICAGO, Oct. 18.—[Exclusive Dispatch.] Mont Tennes, king of the Chicago gamblers, and his principal lieutenants, fearing arrest, have sought refuge in flight. No such exodus of gamblers has been known for years.

It was known several days ago that the gambling king and certain city officials had spies watching the State's Attorney as well as his detectives and they gained an excellent idea of the information and evidence possessed by the prosecuting attorney. Some of the gamblers were ordered to leave Chicago by the gambling kings to prevent their testimony being secured by the grand jury. Others took hurried leave on the eve of the investigation, fearing they would be indicted.

The exodus of the gamblers also revealed the fact that, despite the assurances given the State's Attorney by the city officials, gambling in all forms has prevailed up to last night—some secretly and some wide open. Last night, however, the "tip" was given to close up and soon after large numbers of well-known handbook makers, faro dealers, crap dealers, cappers and men that had been close to the big men in the gambling world, left the city.

TONG WAR BREAKS OUT.

PHILADELPHIA, Oct. 18.—A fight between two Chinese in Chinatown this afternoon developed into a riot, the rival tong societies taking sides. Pistols and knives were freely used in the crowded quarters. One Chinaman was killed and several others were wounded. The police reserves from the tenderloin districts were hastily summoned, and had great difficulty in quieting the mob.

Chinese poured from all houses and a free fight ensued. Pistols were fired from windows and doorways, and knives were used by those fighting in the street. The policemen on duty were powerless, and when the reserve arrived they waded in with clubs and soon the fighting Chinamen were on the run. One belligerent was killed, and of the numerous wounded two had been injured seriously enough to be sent to a hospital. Wholesale arrests of Chinese are being made.

BRYAN'S FOES AT WORK.

Movement Started in South Looking to Nomination of Conservative Democrat.

[BY DIRECT WIRE TO THE TIMES.]

NASHVILLE (Tenn.) Oct. 18.—[Exclusive Dispatch.] The foes of W. J. Bryan have begun an agitation throughout the South for a southern candidate for the Presidency.

They believe the Bryan movement can be headed off by centering their strength on some conservative Democrat. In this respect they are cooperating with the conservatives of the East and have called a conference here for November 11 to take action.

ANOTHER MILLS HOTEL.

Magnificent Hostelry for Worthy Men of Limited Means Is Thrown Open for Inspection.

[BY THE ASSOCIATED PRESS—A.M.]

NEW YORK, Oct. 18.—Many hotels commanding much higher prices do not in anywise surpass in comfort, accessibility or appointment the new Mills Hotel, which has just been thrown open to inspection, and will be ready to receive its guests—worthy men of limited means—next Monday.

The hotel is the third to be erected by J. Ogden Mills, millionaire and philanthropist who first carried out his idea of such hosteleries ten years ago, and is the sole owner. This hotel is situated at Seventh avenue and Thirty-sixth street. Its cost was $1,500,000, and its highest priced room is but 40 cents.

The hotel is said to be the finest in the world for the accommodation of the men Mr. Mills desires to benefit. It is fifteen stories high, and contains 1875 bedrooms, each well ventilated, lighted and furnished. It contains a system of baths, all free, which are as near perfect as modern architecture can devise, and the main lobby, which faces on Thirty-sixth street, is beautifully furnished in marble and is dotted with growing palms.

There is, besides all this, a restaurant, which can seat 400 persons. A number of society people, including Mrs. Whitelaw Reid, Senator and Mrs. Chauncey M. Depew, and others, went over the big building and were amazed at its completeness.

UP AND DOWN THE VALLEY.

PITH OF NEWS FROM THE MIDDLE WEST.

[BY DIRECT WIRE TO THE TIMES.]

CHICAGO, Oct. 18.—[Exclusive Dispatch.] Snow fell over the upper lakes today, accompanied by high winds, which created the heaviest sea of the year. Many boats tied up to wait for better weather. The day in Chicago was fair and slightly colder. Maximum temperature was 65 degrees, minimum 45 degrees. The wind veered to the north with a maximum velocity of twenty-eight miles an hour. Middle West temperatures:

	Max.	Min.
Alpena	44	36
Bismarck	52	16
Cairo	76	50
Cheyenne	60	30
Cincinnati	64	54
Cleveland	50	46
Davenport	54	40
Denver	64	36
Des Moines	52	34
Detroit	56	42
Dodge City	62	40
Dubuque	50	36
Duluth	42	24
Escanaba	44	30
Grand Rapids	52	38
Green Bay	48	32
Helena	60	32
Indianapolis	58	52
Kansas City	60	46
Marquette	38	34
Memphis	74	52
Milwaukee	44	36
Omaha	54	34
St. Louis	62	56
St. Paul	44	26
Sault Ste. Marie	36	34
Springfield, Ill.	62	50
Springfield, Mo.	70	54
Wichita	68	48

FAILS TO CONVICT.

[BY DIRECT WIRE TO THE TIMES.]

CHICAGO, Oct. 18.—[Exclusive Dispatch.] Volunteer Assistant State Attorney Robert H. McCormick, young millionaire, who undertook to serve the State free in the prosecution of criminals, lost his first murder case today. John Sarich, accused of murdering Joseph Alosi, was the defendant in the case, and Mr. McCormick labored long and hard to overthrow his plea of self-defense. The jury brought in a verdict of not guilty, taking into consideration that the killing occurred after Sarich had been set upon by three men, one of whom beat him on the head with a heavy cudgel.

EX-MAYOR IN TONG WAR.

[BY DIRECT WIRE TO THE TIMES.]

CHICAGO, Oct. 18.—[Exclusive Dispatch.] Former Mayor Edward F. Dunne has become a factor in the alleged war of the Chinese tongs. He has been engaged to assist in the prosecution of Harry Lee, held on a charge of attempted murder for the shooting of Chin Wai Wednesday night. The name of the former Mayor is said to have been suggested to the Chinese for the reason that he was the center of much publicity during the recent campaign and would be a drawing card for the side which secured him.

GIVE PURSE TO PASTOR.

[BY DIRECT WIRE TO THE TIMES.]

CHICAGO, Oct. 18.—[Exclusive Dispatch.] A purse of $1000 was presented to the Rev. J. F. Loba at a farewell reception in the parlors of the First Congregational Church, Evanston, by the congregation this evening. About 500 persons, members, were present. The Rev. Mr. Loba was pastor of the church for fifteen years, and resigned on account of ill-health. He has accepted the pastorate of the First Congregational Church of Pasadena, Cal.

BLOW TO SOCIALISM.

[BY DIRECT WIRE TO THE TIMES.]

ROCKFORD, (Ill.) Oct. 18.—[Exclusive Dispatch.] With a decisive blow to the Socialists, the twenty-fifth annual convention of the Illinois Federation of Labor came to an end today. The fight came on the adoption of a resolution favoring the establishment of a distinctive labor party, "after the submission of the plan to the various crafts in the federation." This resolution was vigorously opposed by the Socialists, who contended that the Socialist party is the logical pathway to the better conditions sought by labor. On the vote the Socialists were able to muster only 29 votes to 132 for independent political action.

SLAYS A CLASSMATE.

[BY DIRECT WIRE TO THE TIMES.]

EUREKA (Ill.) Oct. 18.—[Exclusive Dispatch.] When his challenge for a duel to the death was refused, Lewis H Wilson, a student at the Eureka Theological Academy, shot and fatally wounded John Walsh, a classmate, on the campus today. The fatal shot was fired just as the class was filing from the chapel. Much mystery surrounds the affair, but it is hinted that a woman's name figures in the case. Wilson is a Missourian, but the man he fired at is from Sydney, Australia.

RAILROAD CHARGES.

[BY DIRECT WIRE TO THE TIMES.]

ST. PAUL (Minn.) Oct. 18.—[Exclusive Dispatch.] Henry J. Ham resigned today as general manager of the Northern Pacific Railway and George T. Slade, son-in-law of James Hill and former superintendent of the Great Northern, was appointed to succeed him. Mr. Slade will have charge of the eastern divisions. The general operation of the road will remain in charge of Vice-President Levey.

GRAIN DEALERS ALARMED.

[BY DIRECT WIRE TO THE TIMES.]

PEORIA (Ill.) Oct. 18.—[Exclusive Dispatch.] Alarmed at the growing shortage of grain cars, the Illinois Grain Dealers' Association tonight adopted resolutions calling on the State Railroad and Warehouse Commission to compel the railroads in Illinois to assemble their equipment in the State. The resolution was adopted unanimously by delegates representing 800 dealers and 1100 elevators.

ROYALTY IS COMING.

King and Queen of England May Take Part in Champlain Celebration in Canada.

[BY THE ASSOCIATED PRESS—A.M.]

OTTAWA (Ont.) Oct. 18.—Gov.-Gen. Grey has unofficially announced that members of the royal family will visit Canada in connection with the centenary of the landing of Champlain.

Whether it will be the King and Queen or the Prince and Princess of Wales, he did not disclose, but the impression created in the minds of those who heard his remark is that it would be the king and Queen.

SAMPLE shoes for men, women and children, at wholesale prices. Top floor, Bryson Block, Second and Spring.

Superb Routes of Travel.

WHY NOT—

The Mountain

The trip up Mount Lowe by trolley is wonderful, and a stay at Alpine Tavern a delight.

Near the City, Yet Remote from Its Distractions

Five Through Cars Daily

A Saturday and Sunday Excursion to Alamitos Bay, where the great Fish Dinner is served, or to Casa Verdugo for a Spanish Luncheon are always in order.

The Pacific Electric Railway

Theaters—Amusements—Entertainments.

MASON OPERAHOUSE—TONIGHT, LAST TIME. MATINEE TODAY—BEST PLAY THIS SEASON. Success of the Century, Liebler & Co.'s

"SALOMY JANE"

Dramatized by Paul Armstrong from Bret Harte's California novel of the title. From its two enormous weeks in San Francisco. PRICES—$1.50, $1.00, 50c and 25c.

NEXT WEEK, THREE NIGHTS AND WEDNESDAY MATINEE, STARTING SUNDAY MATINEE, OCTOBER 21

JOHN CORT PRESENTS .... MAUD FEALY Amelia's Youngest Dramatic Star

In the play with the record of seven solid months at the Apollo Theatre, London, in three acts by JOHN VALENTINE. Arrangements with Mr. Otis Skinner.

"THE STRONGER SEX"

Prices—50c to $1.50. Carriages for 10:30 p. m. SEAT SALE FOR ALL.

THE AUDITORIUM—SPARKS M. BERRY, Manager. FIFTH AND OLIVE STS.

"THEATER BEAUTIFUL."

VIBRATION, DASH AND SPARKLE AT EVERY STROKE. FRIDAY, Matinee at 2:45 o'clock; Evening at 8:15. SATURDAY, Oct. 20th—Matinee at Evening at 8:15.

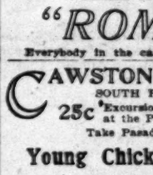

Sousa and His Band

35—ARTISTS—35. SPECIAL SOLOISTS. Miss Lucy Allen, Miss Jeanette Powers, Violinists; Mr. Herbert L. Clark, Cornetist. 4—DISTINCTIVE LOS ANGELES PERFORMANCES. Prices, $1, 75c, 50c. Box seats, Logs and Mezzanine, $1.50. Seats now on sale at FITZGERALD'S MUSIC HOUSE, 334 S. Spring.

THE AUDITORIUM—SPARKS M. BERRY, Manager. FIFTH AND OLIVE STREETS. "THEATER BEAUTIFUL"

Matinee Today—"LA BOHEME"

LINA BERTOZZI, ESTER FERROBINI, SIGNORS BOLESTRI, PACINI AND [illegible]

Tonight—"RIGOLETTO"

MME. PADOVINI, MARIA CANZIO, SIGNORS PAROLA, ARCANGELI AND [illegible]

The Milan Grand Opera

Monday, Oct. 21, Wednesday, Oct. 23, "LA TRAVIATA. Tuesday, Oct. 22, "[illegible] TORE."

SEATS NOW SELLING. Prices—50c, $1.00, $1.50, $2.00. Phones, [illegible]

ORPHEUM THEATER—SPRING ST., Bet. Second and Third. BOTH PHONES 1447.

ADVANCED VAUDEVILLE

MINNIE SELIGMAN AND WILLIAM BRAMWELL—MASON AND [illegible] MRS. JIMMIE BARRY & CO.—LUCY & LUCIER—FOUR ARCONAS—[illegible] BERRY & BERRY—ORPHEUM MOTION PICTURES—A NIGHT WITH THE [illegible]

MATINEES DAILY EXCEPT MONDAY

GRAND OPERAHOUSE—MAIN ST., Bet. First and Second. Main 1267—PHONES—Home A-6[illegible]

THE FAMILY THEATER

FAREWELL WEEK OF THE ULRICH STOCK COMPANY

"THE KING AND QUEEN OF GAMBLERS"

A tale of California mining camps in the days of '49.

FAREWELL RECEPTION MATINEE SATURDAY, OCTOBER 21. Matinees Sunday, Tuesday, Saturday. Next week, "The Lieutenant and the [illegible]"

LOS ANGELES THEATER—240 SOUTH SPRING ST. PHONES—Main 623, [illegible]

FAREWELL PERFORMANCES OF THE SAN FRANCISCO OPERA CO.

"The Highwayman"

EVERY EVENING—MATINEE SATURDAY.

SUNDAY EVE.—RICHARDS & PRINGLE'S COLORED MINSTRELS

Evening Prices: 25c, 50c, 75c, $1.00. Matinees, 25c, 50c, 75c.

BELASCO THEATER—HOME OF THE ONLY HIGH-CLASS STOCK COMPANY IN THE CITY.

MATINEE TODAY OF HENRIETTA CROSMAN'S GREAT [illegible]

"Mary, Mary, Quite Contrary"

It's full of light, blithesome fun, with a love story of exceptional interest.

NEXT WEEK—Willie Collier's Famous Comedy Success, "ON THE QUIET," but immense fun for three big acts. Seats now on sale.

MOROSCO'S BURBANK THEATER—Lessee and Manager

MATINEE TODAY—PERFORMANCE TONIGHT—Last time of "[illegible]"

NEXT WEEK—Beginning with TOMORROW AFTERNOON, the Burbank Theater Stock Company in Shakespeare's immortal [illegible]

"ROMEO AND JULIET"

Everybody in the cast. Superb scenic equipment. Regular prices.

CAWSTON OSTRICH FARM—Established 1886. SOUTH PASADENA—LARGEST IN CALIFORNIA

25c Excursion tickets include admission. Can be purchased at the P. E. ticket office and at our city store.

Take Pasadena Cars Marked "Cawston Ostrich Farm."

Young Chicks
100 Gigantic Birds
Beautiful Park
Feather Factory

WARNING

Owing to the fact that a number of small firms are doing business in the neighborhood of our city store, under names that may readily be confounded with ours, of which we have had many complaints, we wish especially to draw the attention of the public to our address given below.

CITY STORE 224 WEST THIRD STREET

AMERICAN FOOTBALL—Saturday, Fiesta Park

Denver University vs. St. Vincent

FIRST INTERSTATE GAME EVER IN LOS ANGELES—NEW PLAYGROUNDS—GOOD SEATS 50c, BETTER SEATS 75c, BEST SEATS $1.00—DYAS-CLINE CO., 116 W. Third St.

LOS ANGELES-OSTRICH FARM—SO CAR. FIVE ACRES OF GIGANTIC BIRDS. Opposite Eastlake Park

NOTICE

We desire to inform the public that our Farm is entirely independent of any other Farm in California. We maintain CITY SALESROOMS AT 324 SO. BROADWAY, in the Main Lobby of the Pacific Electric Building; and are satisfied to stand or fall strictly upon the merits of our own products without reference to any other.

BASEBALL—PACIFIC COAST LEAGUE Chutes Park

OAKLAND vs. ANGEL CITY every day this week, beginning Tuesday. Games called 2:30. Ladies' days, Tuesdays and Thursdays. Children's day. TWO GAMES FOR ONE ADMISSION, SUNDAY, OCT. 25TH. Games called 1:30 P. M.

Timely Special Announcements.

GALLERY OF SCIENTIFIC WONDERS—FOR MEN ONLY. ADMISSION FREE. 129 SOUTH MAIN STREET.

A Combination of Science and Art Affording Educational Opportunities Not Found Elsewhere.

This Permanently Established European Exhibit is one of the City's Great Places to Study the Natural and Unnatural Conditions of the Human Body in Its Life-Sized Models. The Opportunity of a Lifetime. Open Daily, from 9 a.m. to 10 p.m. Sunday, 1 to 10 p.m. Admission, Free. 129 South Main Street, Los Angeles, Cal.

Superb Routes of Travel.

SAN FRANCISCO—$9.85 First Class

Including berth and meals. Daily steamers direct to OAKLAND, EUREKA, COOS BAY, GRAY'S HARBOR, PORTLAND, SEATTLE. Ship your freight from Los Angeles via Salt Lake Route.

S. S. "F. A. Kilburn" EVERY TUESDAY — S. S. "Hanalei" EVERY SATURDAY

C. J. LEHMAN, Gen. Agt., 240 SOUTH SPRING ST. PHONES Main 903—A-9078.

GRAND WINTER CRUISES—TO THE ORIENT, MADEIRA, SPAIN AND THE MEDITERRANEAN

$300.00 up, 79 days. LOS ANGELES TO HONOLULU AND RETURN

AROUND THE WORLD TOURS, $445.00 up.

Agents for Principle Atlantic and all Pacific Lines—Tickets issued to and from all parts of the world. Letters of Credit, Travellers Checks and Foreign Exchange everywhere. For Descriptive Literature, Reservations, etc., call or address

SECURITY SAVINGS BANK

AROUND THE WORLD TOUR—PERSONALLY CONDUCTED BY EXPERIENCED TRAVELER.

A delightful tour of four months and ten days, visiting London, Paris, Florence, Pisa, Naples, Alexandria, Cairo and the Pyramids, Port Said, Suez Canal, Red Sea, Ceylon, Malay Peninsula, Hong Kong, Canton, Peking, Shanghai and complete tour of Japan in Cherry Blossom season. All expenses high class. Included. Send for itinerary.

606 SOUTH SPRING ST. THE MILNE TOURS CO.

OCEANIC STEAMSHIP CO.—Grand Tours, $125.00 to either Tahiti or Hawaii. S. S. MARIPOSA sails to Tahiti, Nov. 22. S. S. ALAMEDA sails to Honolulu Oct. 26, Nov. 16. Tickets and information at 643 South Spring St., Phones Home 6789; Main 2917. ALLEN M. CLARK, General Agent.

PORTLAND, Seattle, San Francisco—The steamers ROANOKE and GEO. W. ELDER leave Port Los Angeles 7 p.m. for the above, connecting with all northwestern points. For information call at general offices NORTH PACIFIC S.S. CO., 253 South Spring St. Phones Main 1115; Home A1569.

REDONDO BEACH PAVILION—

SUNDAY CONCERT

2:30—P.M.—7:30

NR. J. H. ANDREWS, Baritone Soloist

Schoneman-Blanchard Orchestra

DANCING EVERY WEDNESDAY AND SATURDAY EVENING

WEDNESDAY, EVENING, OCT. 23. "AN EVENING IN DIXIE"

Presented by MESDAMES VON BENZON and WILLIAMS, Entertainers. Two hour performance, followed by one hour dancing.

SANTA CATALINA ISLAND—

Steamers { CABRILLO, Capacity 900 / HERMOSA, Capacity 475

The only line operating steamers between the main land and Catalina Island. WE DO NOT OPERATE GASOLINE BOATS.

HOTEL METROPOLE OPENS JANUARY 1 NEXT. Good restaurants and hotels on the Island. For furnished Cottages, see MANAGER VAN LANDINGHAM, Santa Catalina Island Co.'s Office, Avalon.

IMPORTANT NOTICE

THE COMPANY RESERVES THE RIGHT TO CHANGE ITS STEAMERS WITHOUT NOTICE. Persons not holding our special permit, and arriving at Santa Catalina Island on boats other than those controlled by the WILMINGTON TRANSPORTATION COMPANY, will not be permitted to enjoy any of the privileges of the Island accorded to its Patrons.

BANNING CO., Ticket Office, Pacific Electric Building. Phones Main 36; and F-4036.

SAILING FOR SAN FRANCISCO, SEATTLE—And all points in the Northwest. Large, elegant steamers

SANTA ROSA and QUEEN

Leave Los Angeles 10 a.m., Wednesdays and Sundays.

DAYLIGHT OCEAN EXCURSIONS TO SAN DIEGO, TUESDAY and SATURDAY, from Los Angeles 8:00; Redondo, 9:30 a.m. RATES ALWAYS THE LOWEST AND INCLUDE BERTH AND MEALS. For full particulars, City Ticket Office, 228 South Spring Street. Phones—Sunset Main 41. Home A-9217. H. BRANDT, D. P. A.

$1.50—SANTA CATALINA ISLAND—$1.50

Large Str. San Diego makes round trip daily. Leaves 6th and Main Sts. 8:45 Leave Avalon 3 p.m.

MARINE GARDENS

WARNING: Row-boat, or combination island trip tickets will not be accepted on our large power glass-bottom boats, EMPRESS, CLEOPATRA or LADY LOU. Meteor Boat Co., G. F. Dutrich, Ticket Agt. 604 S. Main St.

PACIFIC SLOPE.

ORAGE DAM S SUBMERGED.

River and Tributaries Again Torrential.

Stops Work on Reclamation Project.

Gets Soaking Which Does Great Good.

[ASSOCIATED PRESS—P.M.]

PHOENIX (Ariz.) Oct. 18.—Three days' nights of frequent rains, very heavy, have placed Salt and tributaries in flood stage

this morning, 3000 second feet, inches, entering the river Creek, twenty miles above submerged the big storage construction at Roosevelt, three immense derricks and chinery and stopping work. afternoon another flood of the ume poured in from Tonto mile above the dam. Sixty ow, the Verde River began the flood waters. The river and tonight it is very high. anite reef diversion dam, long, under construction a s below the mouth of the and twenty-five miles above will probably be submerged when the Roosevelt flood wathe Verde flood. The Reclaservice at Granite Reef is evening, removing machinthe bed of the river by an immense cable, so damnot expected, other than the excavations. Over one-third am is completed, and it will jured. The rains have been ecial, the canals are full farmers are happy. Unless is long continued little damaged at Roosevelt, except the the immense excavation with

GRAND JURY WORK.

AFT CHARGE STIRS STOCKTON.

DOZEN CITIZENS ORD BEFORE GRAND JURY.

of Crooked Work in Con With Operation of County and Pre-election Promise rict Attorney Will Be Subject Investigation.

[BY WIRE TO THE TIMES.] STON, Oct. 18.—[Exclusive ch.] Subpoenas were issued day about a dozen Stocktonians ar before the grand jury next morning and tell what they ow alleged graft in the Counhall and the predilection prosecut.-Atty. McNoble. eeting of the City Council last evening. John H. Collins made ment in an address to the pposing the closing of the saSunday, that there had been wickedness and that he could the grand jury on several dings that time urgent calls e made for an investigation, y officers served papers on those who will testify. rm center appears to be Dist.-Atty. McNoble, who is with making a promise preelection to appoint C. P. chief deputy, and as the promfulfilled, it is claimed that for his impeachment have urred. spital end of the investigaundoubtedly be a warm afthere has been a long talk manner in which that institu been conducted of late. The greatly increased during the months, and the taxpayers know the reason.

BUSINESS GO SOUTH.

ns, Pennsylvania, Colorado and Virginia Start for Magdalena Bay.

[BY ASSOCIATED PRESS—A.M.] FRANCISCO, Oct. 19.—The Milwaukee sailed this morning Magdalena Bay to engage in tarpedo. Milwaukee was followed this by the cruisers Pennsylvania and West Virginia, the ing Rear-Admiral Dayton's. The vessels will stop at Santa on their way south.

MEN ANXIOUS HOUR.

on Steamer Manchuria Lost and Narrowly Escapes with from Suffocation.

[BY ASSOCIATED PRESS—A.M.] FRANCISCO, Oct. 18.—Lost in hold of the mammoth Pacific Manchuria, lying along side at Second and King streets, at last his life be snuffed out quarantine doctors during the fumigation of the vessel, dent, a coal heaver, engaged coal aboard the steamer, a terrible experience this was penned up in one of the narrow compartments. he had kept up a frantic upon the steel partition predicament made known. a long and systematic search ended before his rescue was sealed up by the Federal authorities.

MERCHANT IS ARRESTED.

With Stealing Shoes from the Which He Had Sold to Two Employees.

[DIRECT WIRE TO THE TIMES.] Oct. 18.—[Exclusive Dis.] A big sensation was caused by the arrest of George almost half a century a local shoe dealer. Head sold his store to Kerchmet, who had been emhim for years. For some were firm realized they were good goods by systematic ness they saw Head, to had given the freedom of to take in outstanding bills. a pair of shoes. They and saw him take them

PACIFIC SLOPE.

RAGE DAM SUBMERGED.

River and Tributaries Again Torrential.

Stops Work on Reclamation Project.

Gets Soaking Which Does Great Good.

[BY ASSOCIATED PRESS—P.M.]

YUMA (Ariz.) Oct. 18.—Three days of frequent rains, some heavy, have placed Salt River and tributaries in flood stage here.

This morning, 2000 second feet, it is said, is flowing into the river from Tonto Creek, twenty miles above Roosevelt, submerged the big storage dam in course of construction at Roosevelt, washing away three immense derricks and much machinery and stopping work.

This afternoon another flood of the same size is being poured in from Tonto creek, twenty miles above the dam. Sixty miles below, the Verde River began to add its flood waters. The river is rising tonight it is very high.

The Tempe reef diversion dam, a mile long, under construction a few miles below the mouth of the Salt river, twenty-five miles above Phoenix, will probably be submerged before the Roosevelt flood waters reach the Verde flood. The Reclamation service at Granite Reef is watching the river this evening, removing machinery from the bed of the river by means of an immense cable, so damage, not expected, other than the usual excavations. Over one-third of the dam is completed, and it will not be injured. The rains have been general, and the canals are full of water. Farmers are happy. Unless there is a long continued little damage done at Roosevelt, except the loss of the immense excavation with

GRAND JURY WORK.

RAFT CHARGE STIRS STOCKTON.

DOZEN CITIZENS ORDERED BEFORE GRAND JURY.

Charges of Crooked Work in Connection With Operation of County Hospital and Pre-election Promise Cause District Attorney Will Be Subject of Investigation.

[BY DIRECT WIRE TO THE TIMES.]

STOCKTON, Oct. 18.—[Exclusive Dispatch.] Subpenas were issued this afternoon for a dozen Stocktonians to appear before the grand jury next Monday and tell what they know about alleged graft in the County Hospital and the prediction prominent Anti-Atty. McNoble.

Following the City Council last night, John H. Collins made a statement in an address to the people concerning the closing of the saloons Sunday, that there had been no disturbance and that he could report to the grand jury on several things that time urgent calls were made for an investigation, that officers served papers on a man who will testify.

The center appears to be Anti-Atty. McNoble, who is charged with making a promise previous to election to appoint C. P. Wood deputy, and as the promise was not fulfilled, it is claimed that he had his impeachment have started.

The end of the investigation undoubtedly be a warm affair as there has been a long talk in the manner in which that institution conducted of late. The taxes greatly increased during the last few months, and the taxpayers want the reason.

SAILORS GO SOUTH.

Battleships Pennsylvania, Colorado and West Virginia Start for Magdalena Bay.

[BY ASSOCIATED PRESS—A.M.]

SAN FRANCISCO, Oct. 19.—The battleship fleet sailed this morning from the Bay to engage in target practice.

The departure was followed this afternoon by the cruisers Pennsylvania and West Virginia, the flagship of Rear-Admiral Dayton's squadron.

The vessels will stop at Santa Barbara on their way south.

GIVES ANXIOUS HOUR.

Steamer Manchuria Lost and Narrowly Escapes Death from Suffocation.

[BY ASSOCIATED PRESS—A.M.]

SAN FRANCISCO, Oct. 18.—Lost in the fog of the mammoth Pacific liner Manchuria, lying along side of the Diamond and King streets, pier, not his life be snuffed out by the combination doctors during the fumigation of the vessel, a coal heaver, engaged to coal aboard the steamer, had a terrible experience this morning. He was penned up in one of the narrow compartments, and for a time he had kept up a frantic pounding on the steel partition to attract attention made known. A long and systematic search before his rescue was made of the compartments was started up by the Federal authorities.

MAN IS ARRESTED.

Charged With Stealing Shoes from the Store Which He Had Sold to Two Employees.

[BY DIRECT WIRE TO THE TIMES.]

SAN JOSE, Oct. 18.—[Exclusive Dispatch.] The situation was caused by the arrest of George Head, for half a century a shoe dealer.

Head sold his store to Kerr, who had been employed for years. For some time Kerr realized they were short of goods by systematic stealing, but when they saw Head, to whom Kerr gives the freedom of the store, putting in outstanding bills, and buying shoes. They now saw him take them home. Head denied having the shoes, but officers found them at his home.

About a year ago Head and his wife separated and she is now living in Oakland. He is almost 75 years old and worth many thousands of dollars.

JEFFREY ASSUMES OFFICE.

New Horticultural Commissioner Retains Entire Force Selected by His Predecessor.

[BY THE ASSOCIATED PRESS—A.M.]

SACRAMENTO, Oct. 18.—J. W. Jeffery of Los Angeles, recently appointed State Horticultural Commissioner to succeed Elwood Copper by Gov. Gillett, arrived last night and this morning assumed charge of his office.

His first official act was to announce that all the members of former Commissioner Cooper's force would be retained.

Commissioner Jeffery is said to be a very capable horticulturalist. He has for years edited the horticultural department of the Los Angeles Times and was horticultural commissioner for Los Angeles before he accepted his present position. He stated this morning that he intends making this city his home.

ANTHRAX AGAIN APPEARS.

Destructive Cattle Disease Breaks Out Among Herds on Ranch Near San Jose.

[BY DIRECT WIRE TO THE TIMES.]

SAN JOSE, Oct. 18.—[Exclusive Dispatch.] Several slight cases of anthrax have appeared in the vicinity of the Callaghan ranch, where there were so many cases some time ago.

County Veterinarian Browning has had the suspected places under observance for some weeks, but he took no radical action until he had made an autopsy on the dead cattle.

The cattle affected were found on the Ginter and Frost ranches, near that of Callaghan. Before any test was made nine cattle died on the former ranch and three on the latter.

Owing to the promptness with which Dr. Browning acted the disease was stopped in time to prevent its further spreading. The remaining cattle of both herds are quarantined on noninfected land and are constantly under the supervision of the county veterinarian. The epidemic is said by the veterinarian to be serious.

GREEKS EXONERATED.

Supposed Murder of Section Boss Proves to Have Been Hunting Accident.

[BY THE ASSOCIATED PRESS—P.M.]

MARYSVILLE, Oct. 18.—After a number of Greek laborers had been arrested today for the murder of J. W. Patton, a section foreman, it was discovered that Patton had killed himself accidentally while duck hunting. The gun accidentally was discharged and blew off one side of his head.

One of the Greeks arrested proved to be a man said to be wanted by Oregon authorities, and for whom a reward has been offered.

EXAMINER TAKES CHARGE.

Excitement Following Closing of State Savings Bank at Butte, Mont., Dies Out.

[BY THE ASSOCIATED PRESS—A.M.]

BUTTE (Mont.) Oct. 18.—There were no new developments in the suspension of the State Savings Bank today other than State Examiner T. E. Collins had arrived today from Helena and taken charge.

Mr. Collins stated that he would be unable to make a report on the institution's conditions for at least a week.

There is absolutely no excitement today and the public seems quite content to accept the statement of the officials that the bank is quite solvent and will shortly resume.

SLAIN BY ROBBERS.

Resistance to Hold-Up Men in Box Car Proves Fatal to Laborer on Way to California.

[BY THE ASSOCIATED PRESS—A.M.]

ASHLAND (Or.) Oct. 18.—One man is dead and two others are wounded following an attempt made last night to rob them.

The men, who were laborers, were on their way from Dakota to Redding, Cal. They were in a box car loaded with lumber. Just after the train had passed Steinman, a station on the Southern Pacific, nine miles from Ashland, three young fellows boarded the car and ordered the other men to throw up their hands.

Charles Fink, who is believed to be from Downs, Kan., was shot in the head and died in a few hours. Each of his companions was shot in the leg. The highwaymen jumped from the train and escaped.

PRISONER TAKES POISON.

PREFERS DEATH TO TRIAL.

[BY THE ASSOCIATED PRESS—A.M.]

VANCOUVER (B. C.) Oct. 18.—George Kincaid, head foreman of the public works department in Yukon, was arrested at Dawson recently on a charge of stealing $40,000 from a registered mail sack.

Yesterday Kincaid died suddenly as the result of taking poison.

Richard L. Hall, a former restaurant proprietor of Dawson, is under arrest on a charge similar to that on which Kincaid was held. Hall is confined in the barracks at Dawson.

SLOPE BRIEFS.

Hunters Furnish Revenue.

SACRAMENTO, Oct. 18.—Up to date, State Controller Nye has received $54,346.57 in hunting license taxes from forty-seven of the fifty-eight counties in California. There are still eleven counties to be heard from—Alpine, Imperial, Inyo, Marin, Mendocino, Mono, Placer, Riverside, San Bernardino, Santa Cruz and Ventura.

Transport to Be Repaired.

SAN FRANCISCO, Oct. 18.—Extensive repairs to cost about $150,000 are to be made on the Army Transport Logan before she leaves this port for the Philippines. New boilers will be installed and the ship given a thorough overhauling.

"Meat" for Safe Crackers.

SALINAS, Oct. 18.—At Soledad, thirty miles south of here, last night safe crackers entered the butcher shop of Franscioni & Gambettia, and blew open their safe and secured $1700 in coin.

Incentive for Wardens.

SACRAMENTO, Oct. 18.—The State Fish and Game Commission, through Chief Deputy Vogelsang, has notified State Forester Lull that it is willing to coöperate with him by having all fire wardens appointed game wardens, allowing $25 for every case they work up while wardens without compensation, and it is expected this system will result in much good, as it will add an incentive to the fire wardens devoting more time in the work of patroling their districts.

Hollywood Homes—$2500 to $25,000.
C. H. Lippincott & Co., 915 Union Trust Bldg.

COLLISION.

OCEAN LINER NOW ON ROCKS.

Oriental Steamer Tartar Collides With Ferry.

Big Vessel Goes Ashroe and May Be Total Loss.

Hundred Hindus on Board Thrown Into Panic.

[BY DIRECT WIRE TO THE TIMES.]

VANCOUVER (B. C.) Oct. 18.—[Exclusive Dispatch.] The Canadian Pacific Oriental liner Tartar, outward bound for Yokohama, narrowly escaped being sunk last night in a dense fog.

Twenty miles off Vancouver harbor, in the Gulf of Georgia, she was struck in collision by the steamer Charmer, the ferryboat operating between Vancouver and Victoria.

Twenty thousand dollars damage was done by the crumpling of the bows of the steamer Charmer. Damage to vessel and cargo in the case of the Tartar will probably be not less than $100,000, even if the big steamer is not a total loss.

Aboard the Tartar the fog signals of the Charmer were not heard until suddenly the ferry steamer, running fifteen miles an hour, rammed the liner out from a wall of fog. A hole seven feet long at the water line was stove into the forecastle of the Tartar. Immediately the Charmer backed away and was lost in the fog. Water rushed into the Tartar at a great speed. Lifeboats were launched, but bulkheads held tight, and, though the vessel sank by the bows she was able to start back for Vancouver.

HINDUS IN PANIC.

When the crash came 100 Hindus, who were being deported, became panic stricken and the officers had an exciting time restoring order. The Chinese crew behaved well.

In the meantime the Charmer's passengers had been put off in lifeboats and they were soon picked up by the Tartar. By 10 o'clock Capt. Reid decided that he must beach the Tartar to save her from going to the bottom, and he started for land. All night long and big vessel nosed her way through the fog, her officers completely lost and unable to find shore.

Early this morning she pumped on the rocks, and when the fog cleared she was lying on the English Bay bathing beach at the western end of the city. This evening there is twenty f. t of water in her hold. Her bow is away down and her propeller sticking high in the air. All her passengers were taken off and brought to the city.

Her hull may be punctured with rocks in a dozen places. She is badly exposed in case of a storm and altogether the chances of getting her off are slender.

FINALLY MAKES PORT.

The Charmer was unable to find the entrance to the harbor in the darkness and for and it was not until noon today that she appeared.

Capt. Whitely declared that he heard the Tartar thirteen minutes before the collision and whistled a signal that he was turning to port to pass. He did so, but evidently did not go far enough. The Tartar is worth a quarter of a million dollars and had been sold recently to a Japanese firm. This was to have been her last trip for the Canadian Pacific Railway Company. Her cargo consisted of cotton, flour, machinery and canned salmon, all told worth $160,000.

LOSES LIFE FOR PET.

Baby Boy Rescues Chicken, but Is Struck by Train and Instantly Killed.

[BY DIRECT WIRE TO THE TIMES.]

BERKELEY, Oct. 18.—[Exclusive Dispatch.] Three-and-a-half-year-old Theodore Lindquist was killed by a Santa Fé train this morning while he was trying to save the life of a pet chicken which had run directly in front of a speeding local train.

The engine struck the child in the back of the head after he had picked up the chicken, and the tiny skull was fractured by the blow. The little body was thrown several feet to one side of the track. Clasped in the child's arms when picked up was the chicken, later released from the baby hands by the mother.

The Lindquist residence is located a few feet from the tracks, just north of Hopkins street, and screams of the child startled the mother from her work in the kitchen. She rushed out of the house only to pick up the prostrate form of the child.

IN THE FAMILY.

GIVE SISTER BAD BEATING.

TWO MARRIED WOMEN USE HATPINS, TEETH AND WHIPS.

Girl Named as Co-respondent in Divorce Suit Is Confined to Her Bed as Result of Attack by Jealous Sister, by Whose Husband Victim Is Employed at Hospital.

[BY DIRECT WIRE TO THE TIMES.]

PRESCOTT, Oct. 18.—[Exclusive Dispatch.] Charging her sisters, Mrs. Ada Parker and Mrs. Mary Jones, with beating her with a buggy whip, stabbing her with hat pins, and biting her severely, Miss Willie Walsh, acting superintendent of the County Hospital, today had them arrested.

Bitter enmity has existed between Mrs. Parker and her unmarried sister since the former sued her husband for divorce, naming Miss Walsh as corespondent. Her husband is superintendent of the County Hospital, and Miss Walsh has been in his employ since divorce proceedings were filed.

Last night Mrs. Parker, with the other sister, went to the hospital in the absence of Superintendent Parker and made the assault. Miss Walsh is confined to her bed as a result of the attack.

OBITUARY.

Mrs. Elizabeth G. Thorn.

HARRISBURG (Pa.) Oct. 18.—Mrs. Elizabeth G. Thorn of Gettysburg, died here yesterday, aged 75 years. When the battle of Gettysburg was fought, Mrs. Thorn, who was superintendent of a cemetery during her husband's absence in the army, occupied the lodge on Cemetery Ridge with her little family and was under fierce fire, but she stuck to her post.

City Hotels.

The Maryland and Bungalows **Pasadena**
Engagements of our cosy winter homes are now being made.

The Leighton Westlake Park **Los Angeles**
The most beautifully located hotel in Los Angeles. Summer Rates.

The Virginia At Long Beach, opening January 7th, and **La Casa Loma** At Redlands, which is undergoing alterations to the amount of $50,000 and will open December 1st are now included in the system.

Write for Copy of California Life.
D. M. LINNARD

The New Rosslyn

443 South Main Street LOS ANGELES, CAL.
Rates European, 75c to $2.00. American, $1.50 to $3.00.

HART BROS ANNOUNCE THE OPENING OF THE NEW ROSSLYN MOTEL IN THE HEART OF LOS ANGELES CAL.
FREE BUS MEETS ALL TRAINS

The Natick House

First and Main Streets LOS ANGELES, CAL.
Rates American, $1.50 to $2.50. European, 50c to $2.50.

Hotel Ingraham 1045 Ingraham St.
Take Seventh Street car to Bixel. One of the newest and best constructed family and tourist hotels in the city. Its high location and surroundings make it delightfully cool and free from the dust and noise of the shopping and theater district. Within walking distance of the thoroughfare. Appointments substantial and refined. Table and service the best. Write for booklet. BERNARD BEYER.

The Wilshire 671 Coronado Street. Best located and furnished hotel; Westlake District. Steam heat, bright, sunny rooms, with bath. Special rates to permanent guests; excellent car service. Telephone Exchange 498. J. A. MOORE, Manager.

Hotel Astoria 248 S. Olive, near Third. Best located and furnished house in Los Angeles. One, two and three-room apartments, with buffet kitchens. Also rooms with and without private baths. By day, week or month. Reasonable rates.

The Burlington Cor. Burlington Ave. and 9th St. Entirely new; 250 rooms, largest and most elegant Tourist and Family hotel in So. California. Cafe, roof garden, sun parlor, billiard-room, ballroom, general living room.

Occidental Hotel 428 South Hill street, Los Angeles. New, modern, steel and brick building. Rates 75c and $2.00 per day. Special rates to permanent guests. GEO. W. VON ACHE.

LABOR.

DEMAND PAY SEMI-MONTHLY.

Miners in Goldfield District Adopt New Rule.

Only Few Smaller Properties Are Affected.

Nearly All Companies Had Observed Plan.

[BY THE ASSOCIATED PRESS—P.M.]

GOLDFIELD (Nev.) Oct. 18.—Several of the smaller properties in the Goldfield district were closed down today as a result of the notice given by the miners' union that none of its members would hereafter work for any mine or lease now shipping ore, unless the company operating the same established semi-monthly pay days.

Nearly all the companies have complied with the requirement of the union, or were paying their men twice a month before the notice was issued. Consequently, when the rule was put in force at 11 o'clock last night, only two or three shut-downs resulted. It was reported around town today that the Daisy and other well-known properties were affected, but such is not the case, as they are working and paying twice a month.

It is generally admitted that the miners were perfectly justified in insisting on a semi-monthly pay day, and there is no possibility of any trouble resulting from the enforcement of the new rule.

TUG ENGINEERS QUIT.

President of Owners' Association Asks for Injunction Against Employees' Union.

[BY THE ASSOCIATED PRESS—A.M.]

NEW YORK, Oct. 18.—Thirty large coastwise tugs are idle in the waters of New York, Baltimore, Philadelphia and Boston, because the two engineers on each boat refused to work unless a third engineer is employed to help them.

Edgar F. Luckenback, president of the coastwise tug owners, has begun injunction procedings before Judge Aspenwall of the Supreme Court in Brooklyn to oblige the officers of the Marine Engineers' Beneficial Association not to abet the engineers, as alleged, in their position. The injunction is returnable tomorrow. He has also complained to the local Federal steamboat inspector.

James J. Waters, representing the engineers' organization, declares that no engineers have quit work, except such as did so voluntarily, and the association is not responsible, because the question rests entirely with the engineers of each tug.

STRIKE IS FIZZLE.

Nearly All Men in Colorado Coal Mine Get Cold Feet When Time Comes to Walk Out.

[BY THE ASSOCIATED PRESS—P.M.]

COLORADO SPRINGS (Colo.) Oct. 18.—Three hundred coal miners employed in the lignite mines north of this city were to have gone on strike today as the result of the refusal of employers to recognize their demands for an increase of wages and an eighthour working day.

When the time for the strike arrived, however, but few of the men walked out, and their places were quickly filled by imported men.

GETTING TOGETHER.

LEVEE STRIKE NEARS END.

[BY THE ASSOCIATED PRESS—P.M.]

NEW ORLEANS, Oct. 18.—Speedy settlement of the levee strike of 10,000 cotton handlers was made possible tonight, when both sides in the controversy made almost similar peace proposals.

Definite action on both proposals is expected tomorrow.

REJECTS BIG CONTRACT.

David Warfield Offered $1,000,000 for Five Years Remains Faithful to Belasco.

[BY DIRECT WIRE TO THE TIMES.]

NEW YORK, Oct. 18.—[Exclusive Dispatch.] The audience at David Warfield's performance in "A Grand Army Man" at the dedication of the Stuyvesant Theater little knew that the star was a success in his new character against the biggest offer of salary ever made to an American actor.

Mr. Warfield had declined a proposition of $1,000,000 for a contract covering ten years. This offer to Warfield was made public today when it was said that Nixon & Zimmerman, the Philadelphia firm of theatrical managers, approached him on the subject last February.

"How long did you consider the offer?" Warfield was asked.

"Less than a minute," replied the actor. "Mr. Belasco gave me my first chance. He has done well by me. Money is not every consideration in a contract."

AT THE CITY HOTELS.

ARRIVALS YESTERDAY.

HOLLENBECK.—R. McKinney, Billings, Mont.; George Saudeman, Chicago; J. C. Robertson, Tucson Island; Miss R. Robertson, Queensland; C. D. Lowe, Phoenix; D. D. Kenneburg, Texas; H. D. Worcester, Tucson; J. D. Scovel and wife, San Francisco; B. F. Miller, Searchlight; M. Swarts, Denver; Charles Gracey, El Dorado; J. F. Mitchell, Topeka, Kan.; M. S. Burne, Midland, Tex.; Sig. Trinidad Perea, San Francisco; J. G. Anderson and family, Buffalo; J. B. Saums, Chicago; B. B. Deming, Sacramento; N. J. Dietzen, Chattanooga; E. S. Adams, Oakland; A. W. Daniels and wife, Boston; Miss J. Robertson, Queensland; C. D. Morehouse, Rhyolite; M. McCray, Jacksonville; C. Howell, San Francisco; George W. Newitt, Chicago; M. J. Hickey, Prescott; D. Campbell and wife, Portland; J. Kaulman, New York; George A. Gauser, Reno; E. B. Hilton, Goldfield; W. E. Blair and wife, Buffalo; A. F. Holland, Oakland; M. L. Vaughon, Winslow; C. T. Spencer, San Francisco; C. E. DeCilla, Guadalajara, Mex.; W. Vernon Becker, Turlock; Mrs. Pratt, B. I. Levy, San Francisco; C. F. Currey, Sacramento; L. Well, San Francisco; H. J. Houseman, Chicago; J. M. Callon, Salt Lake; J. L. Calaligin, San Francisco.

HAYWARD—Ben M. Schonfeld and wife, San Francisco; Mrs. J. F. Brown, Clinton Brown, Seattle; M. Rosener, Mrs. John Blair, Miss D. Blair, Genevieve Victoria, George S. Abbott, Denver; Howard Gale, "Little Johnny Jones" Company; Fred M. Kraus, St. Louis, A. T. Bull, Oakland; O. B. Ovelman, Chicago; D. S. Gordon, U.S.A., Oakland; Mrs. H. D. Vreeland, Lancaster; W. C. Cope, Chicago; W. T. Armstrong, Galveston, Tex.; J. M. McClear and wife, Tucson, Ariz.; T. O. Stokes, wife and two daughters, Chicago; Thomas Filben and wife, San Francisco; Simon Shapiro, St. Louis; S. J. Denis, Washington, D. C.; Charles Malertyle, Mrs. Kate Malertyle San Jose; A. N. Bassett, El Paso, Tex.; S. T. Strain, San Francisco; A. C. Hodges, Oakland; R. P. Flanders, San Francisco; E. P. Schiller, Coronado; W. McCaffrey, Chicago; R. N. Chappel, J. P. Craig, San Francisco; E. D. Bowles and wife, Goldfield; M. Klein, El Paso; U. S. Wilde, Ventura; L. M. McKee, San Diego; J. Newman, San Francisco.

ANGELUS—S. M. Pinkus, New York; A. Stern, M. Levy, Chicago; Mrs. C. H. Walker, Stoneham; C. Weaver, San Francisco; Louis Meyer, New York; Herbert Stull, Rochester; E. C. Chamberlin, Chicago; Joseph Black and wife, George H. Young, San Francisco; J. H. Heiman, H. Lewin, New York; R. M. Moore, Chicago; H. B. Wing, Boston; Mr. and Mrs. J. H. Reise, Fresno; Reno de Sygietznar, Paris; Mrs. Ida B. Cowan, Salt Lake; W. Boynton and wife, Omaha.

City Restaurants.

CAFE BRISTOL
The popularity of our after-theater Suppers is due largely to the fine Menu, excellent music and popular prices.
Entrance 4th and Spring.
H. W. Hellman Bldg.

San Francisco Hotels.

Royal House, San Francisco
4TH & HOWARD STREETS.
200 outside rooms; steam heat; hot and cold water. Prices 50c to $1.00 per day. Weekly rates. F. L. TURPIN, Prop.

Hotel Savoy--Long Beach
New, up to date, facing city park, block to ocean and depot. Rooms single or en suite; housekeeping apartments. 142-144 Pacific Ave.

HOTEL SEQUOIA
European—new and modern—free baths, elevator, elegantly furnished, $4 to $10 week. Both phones. 619 South Olive.

Resorts
INFORMATION BUREAU 4TH FLOOR TIMES BLDG. 9 A.M. to 6 P.M. OPEN DAILY

The TIMES FREE INFORMATION AND RESORT BUREAU is for the accommodation of those seeking recreation, rest and recuperation among seashore and mountain resorts. Particulars are furnished regarding Hotels and Private Boarding houses; their attractions, rates, etc. Photographs, circulars and transportation literature are kept on hand for inspection and distribution. Times readers can obtain here, in a few minutes, information that would take a week and in many instances longer to procure if they were compelled to write for it.

The Hottest Curative Springs Known **Arrowhead Hot Springs**
Popular prices. Regular luncheon at 50c. Table d'Hote dinner at 75c. Also a la carte service. Address Arrowhead Springs, California.

San Luis Hot Sulphur Springs Ideal place, thousands find rest, recreation and relief from rheumatism, stomach and kidney troubles all the year around. $12.00 per week, two in a room $10.00. Round trip, one week's board, room and baths, all for $20.00. At S. P. Ticket Office. Write for book. A. M. SMITH, San Luis Obispo, Cal.

Elsinore Hot Springs and Lake View Hotel accommodations never were better. Good hunting, finest hot mineral and mud baths in California for rheumatism. Write J. H. TRAPHAGEN, Mgr.

Bimini Hot Springs Take a course of curative baths at Bimini Hot Springs. Medical department thoroughly equipped; first-class hotel accommodations if required; free from noise and dust. Take street car to door. DR. G. W. TAPE, Medical Superintendent.

FAIRVIEW HOT SPRINGS Try our mud baths for rheumatism. The mineral water will cure Bright's Disease, stomach trouble and catarrh. Cars leave every hour. Our bus meets car leaving here at 3 p. m. for Newport. Phone A5002, Main 1962. City Office, 309 W. S. Collins Building.

Hotel Redondo REDONDO-BY-THE-SEA. The best of everything. The Ideal Resort for families, automobilists, seekers after health or pleasure. New cement tennis courts. Cool and no dust. Service all day. Autos take Figueroa to Slauson. FISH DINNERS FRIDAY EVENINGS AND SUNDAY NOONS. JOHN S. WOOLLACOTT, Redondo Beach, Cal.

Venice
Moving pictures and Venice Italian band in the Auditorium. Refreshments, no liquors. Dancing every evening. Villas and bungalows from $10 to $25 per month.

SAN JACINTO HOT SPRINGS
RELIEF HOT SPRINGS
Relief here for those afflicted with Rheumatism and Nervous affections. Modern Hotel and Sanitary Bath Houses.
Call Home 2611, or address TRAVEL AND HOTEL BUREAU, 210 W. Third Street.

HONOLULU
For Your Vacation
ONLY $125 ROUND TRIP
S.S. ALAMEDA
This favorite steamer of the Oceanic Line sails from San Francisco every three weeks to Hawaii. Everyone should make this most delightful of trips. Book now and get the best accommodations. You will find a generous welcome in the islands. There's nothing that compares to it.
Sailing October 24.
324 S. Spring St. Phones, Home 6723—Main 2617. A. M. CULVER, Agt.

Lakeside Inn
Finest interior resort. One hour from San Diego by Cuyamaca R. R. Fine lake fishing, duck and quail, and golf. Auto race track. Mineral waters. Rates reasonable.
LAKESIDE, SAN DIEGO, CAL.
Local Agent, H. F. NORCROSS, 334 Spring St.

Hotel Shirley
SIERRA MADRE
Is now open for tourists. One hour's ride from Los Angeles. Every room an outside room. European $1.00. For special rates phone Home Black 28, Sierra Madre, Cal. Take car at Huntington Bldg.

Hotel Sierra Madre
At Sierra Madre, in foothills, sixteen miles out. Pure mountain water, furnace heat. Pacific Electric cars hourly. Home Phone Black 28. City office, 207 W. Third Street.

The Breakers, Long Beach
Select boarding house on Ocean front. Good table and good company. Rates $10 per week up. 821 E. Ocean Ave. Home Phone 425.

City Hotels.

The Alvarado Hotel
Cor. 8th and Alvarado Sts., Opp. Westlake Park.
Large shady porch, beautiful flower roof garden, good table, telephones in all rooms. American plan, $2 a day up. Special rates to couples. Under new management. C. F. DeWITT.

Hinman Hotel 7th and FIGUEROA
3 and 4 Room Apartments Elegantly Furnished Nothing Nicer in the City

HOTEL WESTMOORE
No. 1000 West Seventh. New management. A modern family and tourist hotel. Four blocks from the Post Office, yet in the residence district. Before selecting your winter home, inspect THE WESTMOORE.

Percival Apartments
Special Rates
Two-room apartments, buffet kitchen, private baths, $30 per month. Three-room apartments, buffet kitchen, private bath, $40, $45 $50 and $60 per month. Elegantly appointed, everyhing furnished—hot water, steam heat, electric lights, etc. Walking distance from center of city. 845 S. Hill St. Phones: Ex 775—Sunset Broadway 1575.

THE PICKWICK HOTEL
833 SOUTH GRAND AVENUE.
A new finely furnished apartment hotel; 82 handsomely appointed apartments with buffet, kitchens and every convenience for housekeeping, steam heat, hot water and telephone in each apartment. Elevator service day and night. The Pickwick roof garden a delightful feature. Rates—single rooms $15 per month. Apartments $30 per month and up.
Under the management of BUTTERFIELD KILBOURNE HOTEL CO.

HOTEL LILLIE
A modern family hotel located in the heart of the city, opposite Central Park. Table unsurpassed. Both Phones. 534 South Hill St.

HOTEL WAYLAND
NEW AND FIRE PROOF
HOTEL HAYWARD
CORNER SPRING AND SIXTH STREETS
250 Rooms. 125 Private Baths. 60 large Sample Rooms for commercial men. RATES—European plan $1.00 up; special rates to permanent guests.
H. G. FRYMAN, Proprietor.

HOTEL CADILLAC
332A S. Main St., Home F-4456, Between 9th and 10th. A new, select, family and tourist hotel, handsomely furnished; all outside rooms. Convenient to depots; street cars pass hotel to all trains. Rates, $2.50 and up per week. Hot and cold water, steam heat, baths free.

HOTEL ORENA

Everything new. Opposite Postoffice, 705 West Seventh Street. Fireproof steel building. Beautifully furnished. Phone Main 2775, Home F5600.

The Touraine Apartments
Under New Management
447 South Hope St.
Finely furnished two and three room apartments, private baths, Marshall & Stearns wall beds, gas for cooking, steam heat, telephone in each apartment, large lobby, all outside rooms.
EDGAR HAVEN.

Queen Apartments 529 California St., Belt Line cars stop at door. Everything new. Steam heat, hot water, private baths, electric light and gas; also janitor service. Special rates to permanent guests. Phones—Broadway 1286; A-7606.

GREAT NORTHERN RAILWAY
It costs no more to go East via San Francisco, Portland and Seattle. Superb scenery and service.
J. W. PHALON, Trav. Freight & Pass. Agent.
606 S. Spring St., Los Angeles, Cal.
Telephones—Home A9585, Sunset Broadway 2991.

Places to Visit in California

If you desire information or booklets about any Hotel or Resort, Steamship or Railroad Trip advertised in The Times, fill out this blank and mail it to "The Information and Resort Bureau, Los Angeles Times," and you will be supplied immediately.

Resort Bureau Los Angeles Times—please send me full information about

.....

.....

.....

SIGN HERE:

NAME .....

STREET .....

Hotel and Resort Booklets and Information Blanks always on file at "The Times" Resort Bureau, corner First and Broadway.

FINANCIAL SCARE.

WALL STREET STORM COMES TO AN END.

Clearinghouse Finds Mercantile National Bank in Good Condition, but Forces Resignation of Directors. Ridgeley Is Offered the Presidency.

[BY DIRECT WIRE TO THE TIMES.]

NEW YORK, Oct. 18.—[Exclusive Dispatch.] While the nerves of Wall street were gradually becoming more steady, and the last tremors of the disturbance in copper were dying out, the great bankers of the city got together today and took steps to strengthen still further the financial situation.

A special meeting of the Clearinghouse Committee was held in the morning to consider the general banking outlook. The solvency of the Mercantile National Bank, as reported by President Nash of the Corn Exchange Bank last night, was reaffirmed.

Afterward Mr. Nash, who was acting chairman, gave out the following statement:

"The chief purpose of our meeting this morning was to consider the question of assisting the Mercantile bank. We found the bank solvent, and therefore decided to come to its assistance. As a matter of fact, its condition was rather better than we expected."

DIRECTORS RESIGN.

The clearinghouse association demanded the resignation of every director of the Mercantile National Bank, as a condition of the clearinghouse coming to the assistance of that bank. The resignations were immediately signed and delivered to the president of the clearinghouse. A statement regarding the bank's finances will be forthcoming probably on Monday.

Comptroller of the Currency Ridgeley, who has been tendered the office of president of the Mercantile, to succeed F. Augustus Heinze, resigned, visited the bank today, but he did not indicate to the directors whether he would accept the position.

"The bank's affairs are in excellent shape," said Vice-President O'Brien, "and the Clearinghouse Committee has reported to the board of directors to that effect. The reports that the Mercantile's surplus has been impaired by the purchase or loaning of funds on non-negotiable securities are absolutely unfounded. I may say further that Mr. Heinze has not disposed of any of his stock in the bank, which still stands in his name."

SITUATION IMPROVES.

Financial circles, proverbially nervous in the presence of the unknown, find much encouragement in the fact that the limits of the present trouble now seem to be pretty clearly defined, and regard the elimination of certain unstable speculative factors as making a distinct improvement in the situation.

It is understood that the condition of certain other banks in this city, aside from the Mercantile National, was discussed at the meeting of the Clearing Association, but, so far as could be learned, no definite act with regard to these institutions was taken. To quote a representative of the clearinghouse, "The situation is now under control, and no untoward developments are looked for."

All those present at the clearinghouse agreed that the examination of affairs of the Mercantile National Bank had shown that institution to be absolutely solvent, with its capital stock unimpaired.

It was said also that rumors as to other banks were incorrect, that today's meeting of the clearinghouse had shown that all of New York City institutions were fully able to meet their obligations, and that except for the possible changes in the officers and boards of directors of one or two other institutions the situation was satisfactory.

TO QUIT PUBLIC SERVICE FOR HIGH FINANCIAL POST.

Comptroller W. B. Ridgeley,

who, it is understood, will resign from the Treasury Department to accept the presidency of the Continental National Bank of New York, from which Augustus Heinze was forced to resign.

STANDARD CONTROLS SMELTERS, IS RUMOR.

[BY DIRECT WIRE TO THE TIMES.]

NEW YORK, Oct. 18.—[Exclusive Dispatch.] Shortly after the wave of liquidation, resulting from the selling of collateral held by the banks for loans, ceased, it was reported in Wall street that the Guggenheims had lost control of the smelting trust and that the Standard Oil interests had at last succeeded in getting control of the American Smelting Company.

During the day the smelting common and preferred shares were poured onto the market, and while the price receded the shares found ready takers. Then it became known that the buying was for Standard Oil account.

The smelter trust was a property which the Standard Oil interests have looked at longingly for a long time.

PATTEN STANDS FIRM IN FACE OF SLUMP.

[BY DIRECT WIRE TO THE TIMES.]

CHICAGO, Oct. 18.—[Exclusive Dispatch.] Wheat slumped badly today, but James A. Patten, leader of the bull side of the market, refused to surrender, valiantly holding his ground against a vicious bear attack inspired by the weakness in the stock market and a general feeling of apprehension in financial circles growing out of Heinze's troubles in Wall street.

A quick break shortly before noon carried December wheat down to 99¾, and May to $1.05⅝, these quotations being 7@8c under the high prices attained a few days ago.

The refusal of Patten to take to his heels, however, soon checked the selling movement after a time, and near the close prices lifted about 1 cent from the low point.

GRAFT PROSECUTION.

FORD CASE ENLIVENED BY GAMBLING TALK.

Heney Secures Removal of Sportively Inclined Juror, but Not Until After Attorney Moore Has Made Brilliant, Satirical Protest.

[BY THE ASSOCIATED PRESS—P.M.]

SAN FRANCISCO, Oct. 18.—Inside information of crap games, "black Jack," chuckaluck and bridge whist, coupled with charges of immorality and perjury flung into the teeth of a qualified juror by Prosecutor Francis J. Heney, enlivened the closing hours of today's session of the Ford bribery trial, and incidentally provoked from Attorney A. A. Moore of the defense, a speech remarkable for its off-hand fluency and satirical hits.

The prosecution desired to be rid, without exercising one of its five peremptory challenges, of Harry H. Berg, the first of the twelve jurors accepted subject to arbitrary dismissal, and with this object in view it reopened his examination.

Berg is a Fillmore-street cigar dealer, and d yesterday he testified that gambling was not carried on in a room in the rear of his stand. This statement did not tally with what Detective William J. Burns knew of the place, and this afternoon Heney forced from Berg admissions that until a short time before the recent appointment of Chief of Police Biggy many gambling games were regularly conducted there; also that he himself had "gambled at bridge whist" in the rear room no longer ago than last night.

BERG IS REMOVED.

After a long and bitter fight, put up by Ford's lawyers, Heney succeeded in having Berg removed from the panel "as an unfit and immoral person, a perjurer, and one obviously opposed to the enforcement of law."

Twenty-two veniremen were examined today. Eight passed the qualification tests and completed the probationary panel. Adjournment was taken until Monday morning, when peremptory challenges will be exercised.

The panel which will face the five peremptories of the prosecution and the ten of the defense, Monday, is as follows:

John R. Jenkel, jeweler.
Arthur Brown, architect.
Martin F. Cosgriff, merchant.
Henry Liebert, commission merchant.
Frank L. Guntz, retired undertaker.
Russell H. Judson, furniture dealer.
William J. Conrad, paint and oil dealer.
Edward T. Morton, employé of Wells-Fargo Express Company.
Leon A. Lazarus, jeweler.
George W. Caswell, merchant.
Harry E. Adams, insurance superintendent.
James B. Blair, officer of an engineering company.

More than one-third of these twelve men are Masons, as is the defendant.

COUNSEL IN TILT.

When Heney had concluded his remorseless reexamination of Juror Berg, he said, addressing the court:

"There is no ground of challenge that can be urged against this juror, but the court has the undoubted right to excuse him as an unfit person to serve upon a jury. He has voluntarily perjured himself, because he now admits that there was gambling in that back room, and that he was gambling there himself—last night, even as recently as that. The right of the court to secure fit——"

"May I ask," interrupted Rogers, "what counsel refers to as 'gambling?' If he is defining bridge whist as gambling, I want to know it before we get away from the subject."

"Yes, bridge whist is gambling, if you play it for money; certainly," Heney answered with some heat.

Mr. Moore: "So is mumblepeg."

Mr. Heney: "So is chuckaluck and so is craps."

Mr. Rogers: "Well, I know what craps is. I have played that myself."

Mr. Heney: "Oh, well, I have played a few things, too, myself. But we are not posing as moral reformers; we are trying to get fit jurors."

Opposing counsel at this point engaged in a stubborn dispute as to the legal power of the court to dismiss Berg. Then, harking back to the human gist of it, Rogers queried Heney:

"May I ask if it is not true—while I don't know anything about it myself—that in nine-tenths of the houses on Pacific avenue you can find bridge whist being played for money, any old night?"

Since the devastation of Nob Hill, Pacific avenue has been San Francisco's social parade.

Heney said he didn't think that was so. He added: "And they don't play chuckaluck, and they don't have professional gamblers hanging around."

WINS FAME IN SPEECH.

Then Mr. Moore launched himself in a stream of speech that won the fleeting fame of the hour.

"If Your Honor please," he said, "we are profoundly touched with the noble ambition of these apostles of civic reform, which constitutes them Aegis of the trial panel, either for a man who plays bridge whist or resorts to any kind of immorality.

"We don't know the alleged professional gamblers said to form the familiars of this juror; neither do we know whether Mr. Burns, in his midnight perambulations, was disguised, or took the curl out of his mustache last night, or put on false whiskers, or whether any one of this noble band was in waiting at this cigar stand to see what went on there; whether alone the chief apostle, upon whose head there rests a halo, or whether he was surrounded by gamblers or men of immoral life; we know nothing of that.

"He may have been surrounded by the mermidons of the 'big stick,' and he may not. We don't know who was with him. We dont' propose to put ourselves in the position of being apologists for any man of immorality, and we rejoice with a great joy that these gentlemen who are cleaning out this Augean stable are actuated by such profound symptoms, at least, of extreme decency.

"We heard the corridors ring a few minutes ago with the word 'principle'—the 'principle involved.' There is no principle involved, as claimed by Mr. Heney, which makes a judge of a nisi prius court a Sunday-school teacher, to go over the panel and turn out men who may let their children play marbles on Sundays or go to cock fights, or play the game of poker, or even craps, or the like. Your Honor has no such power as that, and we protest.

"This thing that is proposed is an extremely dangerous innovation. The other side has five peremptory challenges, and has not exercised one.

WANT RIGHTS PRESERVED.

"We have no special desire for this juror, but we have a special desire that our rights be preserved to us. Your Honor shall not, without strong protest from us, impanel a jury for us, and upon suggestion of the other side at any time send out from the jury one who has played poker, or played craps, or gone to a prize fight, or who may have had some little scrape or trouble at some time in his life—and thus absolutely terrorize the whole panel of the jury.

"I do not know whether or not the purpose of these orations from the other side has been to terrorize this panel and make every man bow down in fear and trembling before the impending shadow of the 'big stick,' but I do maintain that there is no warrant of law anywhere that your honor shall step in at the behest of the prosecution and say to a juror who has been passed: 'I think your moral character is a little below par. You'd better get out.'

"Oh, it becomes utterly, utterly ridiculous to think that a judge of a court, at anybody's request, can go through a jury in that way. If it shall be so, then there is no occasion for them to use peremptory challenges at all. All they need do with this strange innovation — springing, of course, from their godlike morality—is, whenever a man is to them unsatisfactory, to state to the court: 'Well, this man has some small vice, knock him out. He is not up to the standard of morality of the graft prosecution.' I beg your honor to mark that we are making no plea for this man; we are speaking for a principle; we are voicing a protest that nobody can impanel a jury for us but ourselves."

Judge Lawlor, after listening to citations of law and arguments, held with Mr. Heney that Berg was an unfit person to sit as a juror, and he was dismissed.

ROGERS AND HENEY SCRAP OVER PANEL.

[BY THE ASSOCIATED PRESS—A.M.]

SAN FRANCISCO, Oct. 18.—The first hour of this morning's session of Judge Lawlor's court added three probationary jurors to the six who yesterday passed the qualification tests in the selection of a panel to try Tirey L. Ford for the bribing of Supervisor Jennings J. Phillips. Frank L. Guntz, a retired undertaker; William J. Conrad, dealer in paints and oils, and Russel H. Judson, in the furniture business, answered to the satisfaction of the law, if not of counsel, the multitude of the queries put to them and were passed into the box subject to peremptory challenge.

Jesse C. Greenfield, United Cigar Stores clerk, did not want to serve because his salary would be docked if he absented himself from his work. This statement following an identical plea made yesterday by an employé of the Wells Fargo Express Company, provoked Judge Lawlor to rebuke this state of affairs. In the court's opinion such an attitude on the part of employers, is unjust, unwarranted and against good government and the interests of the community.

Greenfield escaped service by declaring a fixed opinion which would require evidence to remove. In the course of examination, Heney and Rogers got into a tiff. Rogers objecting to one of Heney's questions, the prosecutor retorted:

"How do you know what I want to bring out? I might be playing poker with you again" (alluding to an incident of the first Ford trial.)

"Yes," Rogers agreed, "and you might be skinned again just as you were last time."

"I wasn't skinned—certainly not by anything you did." Heney replied.

During the examination of Juror Conrad, conducted for the defense by Stanley Moore, the latter and Heney clashed over a question by Moore as to whether Conrad would believe the confessing Supervisors in view of their having been granted immunity on their promises to testify against the "higher ups."

"Oh," said Heney, "You damn us if we do give immunity, and you damn us if we don't."

Peter F. Flood, proprietor of a restaurant much frequented by lawyers who have cases in the police courts, failed to qualify because he would not convict of circumstantial evidence. Heney challenged and the challenge was not denied.

John Dennis, a journeyman painter, and for 16 years a labor-union man, admitted under cross-examination that he felt animus against the United Railroads. Heney did not resist the challenge interposed by the defense.

Daniel Einstein, a dealer in real estate, and a Mason, had known Abraham Ruef for twelve or fourteen years. Formerly he resided in Los Angeles, but did not there know Earl Rogers. He thought that the fact that both himself and the defendant are Masons would not influence him in reaching a verdict, but of this he was not very sure. Einstein finally disqualified himself by confessing a fixed opinion and was allowed to go.

Joseph P. McCarthy, journeyman painter, avowed an unalterable opinion. He stood aside on challenge by the people.

Edward T. Morton, an employé of the Wells Fargo Express Company, was passed as a probationary juror. He made No. 10. Before the great fire he was engaged in the hotel business.

Thomas Connel, retired, an aged but lively man, who forsook San Francisco for the East after the fire, lived there seven months, then came back because he would "rather be in San Francisco on the bread line than anywhere else in luxury," was sure he could give Gen. Ford a fair trial and Heney passed him. A moment later he stood aside on challenge by Rogers, who had found a legal defect in the length of his return-residence in the desolated city of his affections.

Leon A. Laxarus, a Fillmore-street jeweler, saw no reason why his fellowship with Ford in the Masonic Order should influence him in weighing the evidence. He kept his seat as the eleventh tenative juror.

Edwin Jones, hardware dealer, said he did not believe in circumstantial evidence as a basis of conviction, he would not convict on it, no matter how strong it might be. Heney promptly challenged. Rogers denied the challenge and cross-examined. This availed nothing and Jones was dismissed.

John H. Ishman, mining broker, confessed bias and stood aside on the resisted challenge of the prosecution.

George W. Caswell, merchant and Mason, believed he could act with entire impartiality, but he would require circumstantial evidence "to be very strong to justify a verdict of guilty." He was finally accepted as No. 12, filling the box.

Peremptory challenges were about to be started when Juror William Lane, No. 6 on the panel, asked to be excused from further service on the plea of urgent business demands. The request was granted and Harry Adams, an insurance superintendent, was called for examination to fill the vacancy. He was acceptable to the prosecution. Under cross-examination by Rogers, he said he had the opinion that if the newspapers were to be believed, the defendant was guilty and he had expressed that opinion openly, but as to the trustworthiness of published reports he was not entirely satisfied. He said, however, that he believed the Supervisors were bribed; the only question in his mind was, "Who bribed them."

Mr. Adams was challenged by the defense, Asst. Dist.-Atty. O'Gara resisted, it was disallowed and the juror kept his seat.

Mr. Heney obtained permission of the court to reopen the examination of juryman Harry H. Berg, No. 1 on the panel. Berg had testified that no gambling was carried on in a room back of his Fillmore-street cigar stand. Subsequently, Detective Burns's men gathered information to the contrary and, by the use of this, Heney drew from Berg admissions that, until within a short time of the appointment of Biggy to the office of Chief of Police, such games as blackjack, chuck-a-luck, craps and bridge whist were in full blast there. On this showing Heney asked the court to excuse Berg from the jury as "an unfit and immoral person, a perjurer and one who was manifestly opposed to the enforcement of law." Earl Rogers and Louis Byington resisted this request and a spirited controversy resulted.

BROWN'S ARRAIGNMENT WILL OCCUR MONDAY.

[BY THE ASSOCIATED PRESS—A.M.]

SAN FRANCISCO, Oct. 18.—The absence of Luther G. Brown in Los Angeles delayed his arraignment today until Monday, when he will be asked to answer both the kidnaping and subornation of perjury charges.

His associate, Porter Ashe, was present, but he preferred to wait for Brown, so his case was put over until the same time. As the transcript of testimony taken before the grand jury in the cases of Former Supervisors Wilson and Coffey has not been completed, the date for them to plead to charges of perjury was postponed until October 25.

Theodore V. Halsey was reported to be slowly improving in health. November 1 was fixed as the date for setting his trial.

The Danish steamer Alfred Erlandsen has been wrecked on the rocks of Castle point, near St. Abbs Head, Scotland. She went ashore during a gale Thursday night, and twenty of her crew were drowned.

TEETH preserved to middle age are pretty sure to last out one's life time. The greatest known preservative of the teeth is SOZODONT. Why? Because being an Alkaline and Antiseptic Liquid, it penetrates the minutest crevices of the teeth, destroying the deadly mouth acids and purifying the whole tooth structure.

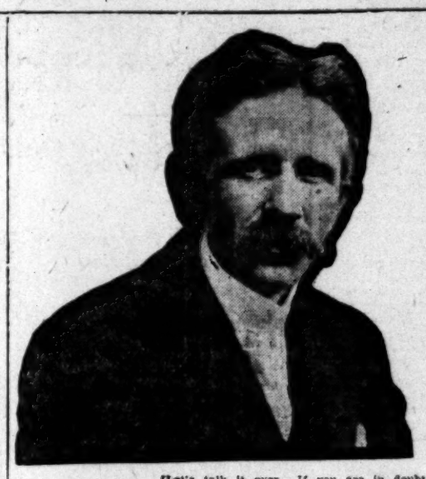

What Do You Need Today

A hair brush?
Something for the corn?
A toilet powder?
Or Almond meal?
A Gillette razor?
Some witch hazel?
Something for that cough?
A hand mirror?
—but come in, the store is full of suggestions.

—Dean

[Let's talk it over. If you are in doubt about any drug matters, come to me.]

I Want To Get Close To You—I Want you to feel a me-to-yourness that will prompt you to turn every morning to this page of the Times. I want you to feel that we are acquainted, then I know that when you need anything I have, you will drop in here for it, and we will then get still better acquainted.

Let's imagine we are in the store. Here are a few suggestions of goods which I would recommend.

When You Bathe

Sprinkle just a little Bath-a-sweet in the water, it softens it and makes the bath more beneficial and pleasant. A can 50c.

Use only purest soap on your body. I recommend Olive skin soap for the bath or toilette—it is pure and has a soothing, pleasant effect. 15c a cake, 3 for 40c.

A sponge is always preferable for the bath, especially for rinsing the body. I have a splendid big sponge, extra value at 65c.

A shower bath spray is to the bath what dessert is to dinner. You just attach a rubber tube to the faucet and spray yourself all over. I have shower sprays as low as $1.00, better ones at $1.50 and $2.00.

What Perfume To Use

I find that Palmer's violet bloom is a very popular perfume with the smart set. It is very dainty. I have it in 50c bottles. But whatever kind you like I have it.

For Aching Feet

Adam's army foot powder is splendid, it rests and soothes them—stops the burning and absorbs sweaty odors—20c.

To Cure Corns

Just apply Dean's corn cure to the corn for a few nights and your corn will disappear. It never fails with any corn, if it does I'll give your money back—20c.

To Remove Freckles

Massage the face and arms with Dean's freckle remover. A few applications will remove all tan and freckles. And it's harmless to the most delicate skin.

For that bath tonight take home one of my long handle bath brushes so you won't have to slight your back.

Dean—the Druggist
214 South Spring Between Jevne's and Newberry's

Blacksmiths and others whose work requires great physical strength and endurance need tissue building foods. Among these there is none so good or so sustaining as delicious Ghirardelli's Cocoa

Boys' Top Coats
Overcoats, Cravenettes

This fall we are showing without a question the finest assortment of coats shown in the city. Such coats as these actually raise the standard of Mullen & Bluett's Boys' Department and we're selling them at the right prices.

Top Coats Reefers — In all the new styles and shades such as browns, reds, tans, blues, fancy plaids, etc.

$4.00 to $15.00

OVERCOATS—Pleasing styles in all the popular colors at $4.00, $5.00 up to $20.00.
CRAVENETTES—We have a good water proof serviceable coat at $6.50 and others up to $20.00.

Prices Always The Lowest
CONSISTENT WITH QUALITY.

Established Over a Quarter of a Century

Mullen & Bluett
Clothing Company
Corner Spring and First

RECONCILIATION.

ROMADKE HAS FORGIVEN WIFE

Will Use His Great Wealth to Defend Her.

Wires Instructions to Make Her Comfortable.

Self-Confessed Woman Rafflés Happy in Cell.

[BY DIRECT WIRE TO THE TIMES.]

CHICAGO, Oct. 18.—[Exclusive Dispatch.] A reconciliation of Mrs. Eve Romadke, the self-confessed burglar and partner of Albert Jones, a hero thief, with her millionaire husband, C. J. Romadke, was effected today. The divorce proceedings begun by her husband in Milwaukee have been suspended, and Mrs. Romadke is informed that her husband's entire wealth would be used if necessary in her defense.

A letter received by her at the County Jail was corroborated later by a telegram to Capt. O'Brien, in which he was asked to see that Mrs. Romadke had ample comforts in the jail. The woman "Raffles" is waited upon in jail by the woman with whom she is confined, and provided with whatever food she asks for.

Since her commitment in the County Jail Miss Rosa Haynes, the one-time filthy Hyde Park society woman, who was arrested for stealing diamonds, the proceeds of the sale of which she speculated with on the Board of Trade, has acted as Mrs. Romadke's maid. Lottie Redmond and Mina Seymour, two young girls serving short sentences, assist Mrs. Romadke in arranging her dress. Others say that the self-confessed burglar has every attention possible.

Stylishly gowned and looking more attractive than ever before her arrest, Mrs. Romadke spends the most of the day in a corner alone. A well-dressed woman called to see her with a small bunch of flowers, in which a $2 bill was found later. She said he was just an old friend.

"I'm happier here than I've been for months," she said to a reporter. "I hope they will let me stay with Mrs. Mary Niemeyer, the matron, for she has been so good to me."

PROTEST.

CHINESE DO NOT WANT WU.

VIGOROUS PROTEST IS SENT TO DOWAGER EMPRESS.

Many Local Organization of Reform Association Sends Cablegram to Peking, Objecting to Appointment of Former Minister to Washington.

[BY DIRECT WIRE TO THE TIMES.]

VICTORIA (Ore.) Oct. 18.—[Exclusive Dispatch.] The local branch of the Chinese Reform Association, which has over five hundred members and is especially strong, had a meeting on Tuesday evening to consider the appointment of the new Chinese minister to the United States, Mr. Wu Ting Fang, who formerly represented his country at Washington.

As a result of the meeting a cablegram was sent to the Empress Dowager at Peking protesting against his appointment and explaining that it was not for the best interest of the Chinese or its subjects in this country. The cablegram cost $58, and, being in order to the representative of the association at Peking for presentation, its extent can be appreciated. A member of the local association says that similar cablegrams were sent from every local association in the country, and its hoped thereby the appointment of the new minister may be cancelled.

IT WAS A BIG BEAR.

Much Is About All That Is Known About the Bruin President Roosevelt Has Killed.

[BY THE ASSOCIATED PRESS—P.M.]

LAKE CHARLES (La.) Oct. 18.—Few details of the President's bear killing are known, except that it took place late Thursday afternoon, after he and the other hunters with him had followed the dogs in the chase through the woods for four hours.

The bear was a female, of the black species, and was beyond the average size, she weighed 375 pounds, it was said tonight.

APPEAL TO THE PRESIDENT.

[BY THE ASSOCIATED PRESS—P.M.]

WILLIAMSPORT (Pa.) Oct. 18.—Settlers residing in the vicinity of Bears Mountain, fifteen miles from here, have sent an invitation to President Roosevelt to hunt for bear in Lycoming county and assist them in eliminating the pest that is destroying corn.

WIFE'S AIM BAD.

Fails to Hit Husband, but Bullet Just Misses Young Woman in House Across the Street.

Shot fired by Mrs. E. D. Lewis at her husband during a quarrel at their rooms in a rooming-house at No. 338 High street, last night, buried itself in the wall, an inch above the head of Belle Arms, who was seated at a piano at No. 337 New High street. Mrs. Lewis told Detectives Home and Ryan that she would swear to a criminal complaint against her husband charging him with assault to commit murder.

According to the story told the police by Mrs. Lewis, and from what she said, Lewis returned home about 4:30 o'clock under the influence of liquor. His wife asked him to go out with her, and he refused. Hot words were exchanged, and Mrs. Lewis declares she was forced to defend her husband with a rawhide whip.

Mrs. Lewis claims her husband then drew out and threatened to kill her. She drew a revolver from a drawer and fired a shot over his head to frighten him. The bullet passed through a window and crashed into the story of a house across the street. Before she could fire again Lewis disarmed her and chastised her severely.

Officers went to the house at No. 338 New High street, they learned that the narrow escape of Miss Arms, whose head a glass was followed by a bullet which struck the wall immediately over the spot where she leaped to her feet, and fled from the house, escaped the police.

JAP-A-LAC
A HIGH GRADE VARNISH AND STAIN COMBINED

It's amazing how quickly the finish on picture frames becomes dull and a picture frame tarnished finish isn't exactly an object of beauty. ALUMINUM JAP-A-LAC will produce a beautiful effect, does not tarnish nor rub off, you can apply a coat of BLACK,—it gives that handsome velvety black finish.

SIXTEEN BEAUTIFUL COLORS. SIZES FROM ¼ PINT TO 1 GALLON

Fashionable Woolens

I have some magnificent new woolens—just arrived from Europe. Swell exclusive patterns. Rich new tones of green—and other fashionable colors. But beyond quality and character, which is in the way it is made. My tailoring is absolutely correct and exclusive. But, let's talk it over personally, today.

B. Gordan
DRAPER AND TAILOR
164 South Spring

R. D. BROWN
548 South Spring St.

CHANGE OF ADDRESS

Watch for announcement of my new store, 404 South Broadway.

J. ABRAMSON
183 S. SPRING

THE HUB
World Beaters
For Overcoats

Safes and Vaults
Fire and Burglar Proof
CHENEY-WEST CO.
316-18 So. Los Angeles

Japanese Baskets
The YAMA
MAIN STORE—214 S. BROADWAY
STORE NO. 2—332 S. SPRING
STORE NO. 3—437 S. HILL

JAP-A-LAC

A HIGH GRADE VARNISH AND STAIN COMBINED

It's amazing how quickly the finish on pictures frames becomes dull and a picture frame with tarnished finish isn't exactly an object of beauty. Use ALUMINUM JAP-A-LAC will produce a beautiful effect, does not tarnish nor rub off you can apply a coat of BLACK,--it gives that beautiful velvety black finish.

SIXTEEN BEAUTIFUL COLORS. SIZES FROM PINT TO GALLON

Fashionable Woolens

I have some mighty new woolens—just arrived from Eng. Swell exclusive pa Rich new tones of h —and other fashi colors. But half the ty and character of Is in the way it's t My tailoring is distin and exclusive. But, let's talk it over sonally, today.

. Gordan

DRAPER AND TA 104 South Spring

D. BRONS 249 SOUTH SPRING ST. BEST

ANGE OF ADD

h for announcement of new store, 404 South

ABRAMSON,

133 S. SPRING ST.

THE HUB

World Beate For Overco

afes AND Va

Fire and Burglar Pr HENEY-WEST CO 316-18 So. Los Angeles St.

apanese Baz

e YAMAT

AIN STORE—214 S. ORE NO. 2—352 S. ORE NO. 3—437 S.

RECONCILIATION.

ROMADKE HAS FORGIVEN WIFE.

Will Use His Great Wealth to Defend Her.

Gives Instructions to Make Her Comfortable.

Self-Confessed Woman Rafter Is Happy in Cell.

[BY DIRECT WIRE TO THE TIMES.]

CHICAGO, Oct. 18.—[Exclusive Dispatch.] A reconciliation of Mrs. Evelyn Romadke, the self-confessed burglar and partner of Albert Jones, a notorious thief, with her millionaire husband, C. J. Romadke, was effected today. The divorce proceedings begun by her husband in Milwaukee have been suspended, and Mrs. Romadke has informed that her husband's enormous wealth would be used if necessary for her defense.

A letter received by her at the county jail was corroborated later by a telegram to Capt. O'Brien, in which he was asked to see that Mrs. Romadke had ample comforts in the jail. The woman "Raffles" is waited upon constantly by the woman with whom she is confined, and provided with whatever food she asks for.

Since her commitment in the County Jail Miss Rose Haynes, the one-time society Hyde Park society woman, who was arrested for stealing diamonds, the proceeds of the sale of which she speculated with on the Board of Trade, has acted as Mrs. Romadke's maid. Lottie Redmond and Mary Seymour, two young girls serving short sentences, assist Mrs. Romadke in arranging her dress. Others say that the self-confessed burglar has every attention possible.

Is daily gowned and looking more attractive than ever before her arrest, Mrs. Romadke spends the most of the day in a corner alone. A well-dressed man called to see her with a small basket of flowers, in which a $2 bill was found later. She said he was just a friend.

"I'm happier here than I've been for months," she said to a reporter. "I hope they will let me stay with Mrs. Kemeyer, the matron, for she has been so good to me."

PROTEST.

CHINESE DO NOT WANT WU.

PROTEST IS SENT TO DOWAGER EMPRESS.

The Local Organization of Reform Association Sends Cablegram Asking, Objecting to Reappointment of Former Minister to Japan.

[BY DIRECT WIRE TO THE TIMES.]

VICTORIA (B. C.) Oct. 18.—[Exclusive Dispatch.] The local branch of the Chinese Reform Association, which has over one hundred members and is reported strong, had a meeting on Wednesday evening to consider the appointment of the new Chinese minister to the United States, Mr. Wu Ting Fang, who formerly represented his country at Washington.

As a result of the meeting a cablegram was sent to the Empress Dowager at Peking protesting against his reappointment and explaining that it would not be for the best interest of the Chinese or its subjects in this country. The telegram cost $58, and, being in order to the representative of the association at Peking for presentation to the extent can be appreciated. A member of the local association stated that similar cablegrams were sent from every local association in the country, and its hoped thereby the appointment of the new minister may be cancelled.

IT WAS A BIG BEAR.

Story About All That Is Known Concerning the Bruin President Roosevelt Has Killed.

[BY THE ASSOCIATED PRESS—P. M.]

NEW ORLEANS (La.) Oct. 18.—Few details of the President's bear killing are known except that it took place late Thursday afternoon, after he and the hunters with him had followed the bear in the chase through the woods for four hours.

The bear was a female, of the black species, and was beyond the average size, it weighed 275 pounds, it was said tonight.

SPECIAL TO THE PRESIDENT.

[BY THE ASSOCIATED PRESS—P. M.]

WILLIAMSPORT (Pa.) Oct. 18.—Residents in the vicinity of Bear Mountain, fifteen miles from here, sent an invitation to President Roosevelt to hunt for bear in that county and assist them in exterminating the pest that is destroying crops.

WIFE'S AIM BAD.

Shot at Husband, but Bullet Just Missed Young Woman in House Across the Street.

Mrs. E. D. Lewis at her home during a quarrel at their home in a rooming-house at No. 1[illegible] street, last night, buried a bullet in the wall, an inch above the head of Belle Arms, who was seated at a window at No. 37 New High street. Mrs. Lewis told Detectives Home and Hall that she would swear to a criminal complaint against her husband charging him with assault.

According to the story told the police by Mrs. Lewis, and from what the police said, Lewis returned home about 3 o'clock under the influence of liquor. His wife asked him to go to bed with her and he refused. Words were exchanged, and Mrs. Lewis declares she was forced to defend herself against her husband with a rawhide whip.

Mrs. Lewis claims her husband then drew and threatened to kill her. She says he had a revolver from a drawer and shot over his head to frighten her. The bullet passed through a window and crashed into the side of a house across the street, before she could fire again Lewis threw her and chastised her severely.

Mrs. Lewis went to the house at [illegible] High street, they learned that on account of Miles Arms. The bullet was followed by a shower of plaster which fell immediately over the head of Arms, who leaped to her feet, and [illegible]

COUGHING VIOLENTLY.

Emperor Joseph's Condition Unchanged After Worst Night He Has Passed.

[BY THE ASSOCIATED PRESS—P.M.]

VIENNA, Oct. 18. — While the physical condition of Emperor Francis Joseph has improved during the last twenty-four hours, his malady, a catarrhal affection, remains practically the same.

Court physicians declared this evening that last night was the worst the patient had passed since the beginning of his illness.

This evening the patient was still without fever, but he was coughing violently.

OIL HEARING.

MADE BIG LOANS TO WALL STREET.

WILLIAM ROCKEFELLER TESTIFIES IN HEARING.

Assistant Treasurer Admits New York Subsidiary Advanced About Twenty Millions to Brokers Last Year, but Professes Ignorance of Pipe Line Accounts.

[BY THE ASSOCIATED PRESS—P.M.]

NEW YORK, Oct. 18.—William G. Rockefeller, assistant treasurer of the Standard Oil Company of New Jersey, was a witness today in the Federal suit for the dissolution of the oil combine, and gave testimony regarding the large loans which appeared on the company's books, as having been made to "interests other than Standard."

He testified that these loans had been made to financial interests in this city.

The balance sheets of the Southern Pipe Line Company, from 1899 to 1905, show that loans amounting to many millions were loaned to H. S. Trainor and charged to expense account.

"Do you know anything about these loans?" was asked.

"I really do not," answered Mr. Rockefeller.

Mr. Kellogg then took up the loan account of the Standard Oil Company of New York, in 1906, which reached $32,000,000.

"Mr. Rockefeller, I find here among the items a loan to T. M. Barnsdale of $7,630,044. What was that loan for?"

"The money was paid out from time to time to Mr. Barnsdale at the direction of John Archbold. The collateral was stocks and bonds of oil and gas companies in West Virginia and Pennsylvania."

"Of the whole loan of $32,000,000 made last year, what amount was loaned to Wall street brokers, and what to individuals?"

"Well, about $19,500,000 was loaned to Wall street brokers and the rest to Mr. Barnsdale and to individuals," replied the witness.

He added: "The Standard sometimes has large sums in the street and again it has little out at interest. The collateral is safe stock exchange securities. We request a margin of 20 per cent at all times."

Mr. Rockefeller said the Standard Oil Company of New Jersey did not loan money in Wall street. He said he did not know why the subsidiary pipe lines kept on deposit such vast sums of money, except perhaps that it might be used in construction work.

"But, Mr. Rockefeller, those sums aggregate millions," said Mr. Kellogg.

Mr. Rockefeller disclaimed familiarity with the accounts of the pipe line companies.

SHERIFF CALLS.

TENT OF BULGIN IS ATTACHED.

EVANGELIST IS IN TROUBLE AT BERKELEY.

Los Angeles Dealers Aver That Debt Is Owing on Account of Cloth Structure in Which Exhorter Holds Forth and He Alleges Violation of Contract.

[BY DIRECT WIRE TO THE TIMES.]

BERKELEY, Oct. 18.—[Exclusive Dispatch.] Attachment papers were served on Evangelist E. J. Bulgin of Long Beach, at his gospel tent at Allston Way and Grove street yesterday, by Sheriff Frank Barnett of Alameda county, after suit had been filed in Los Angeles by Richard Westbrook, representing the William H. Hoegee Company of Los Angeles, for the big tent which Bulgin is using for his meetings in this city, on which it was claimed there was still $703 due.

Barnett, pursuant to an order of the southern court, came to Berkeley yesterday afternoon and served the papers on the evangelist. Bulgin explained to the officer that he had already paid $200 of the sum but the suit had been filed the day before his letter containing the check had reached the southern city. He expressed his willingness to pay off the remainder of the debt at the agreed sum, following the contract that had been made with Hoegee Company at the time of the purchase.

The officer replied that his orders were to serve the attachment papers, and a lively rustle followed to secure the necessary moneys. Through the generosity of twelve local business men the necessary $500 was deposited in the First National Bank of this city in care of Frank Naylor, the president, and Barnett, with the assurance that the moneys would be forthcoming, returned to Oakland. Bulgin has placed his case in the hands of the firm of Waite, Keyes and Martin, attorneys of this city, and intends to fight the issue. He says he purchased the tent a year ago for $2500 and was to pay for it at the rate of $50 a week during the time it was used for meetings. He says the tent is not complete, the makers having violated the contract by not furnishing shipping bags and other paraphernalia which were supposed to go with the tent, and demands a reduction in the price. To offset further attempts to bother him with legal papers, he has deposited the $503 in the bank in this city, which can be taken up. Meantime he has secured the services of the local attorneys and intends to contest the suit.

The tent, according to his attorneys, was purchased on a verbal agreement that Bulgin was to make the weekly payments for such time as the canvas was in use. In June of this year he was taken sick, but had paid $200 in a lump sum just prior to his illness, and had also paid $500 in a lump sum just prior to that.

On October 7 he received word that there were arrears in the account, accompanied with a request that the moneys be sent in full by October 20. The attorneys say that Bulgin sent $200 in a lump sum on October 5, and the day before the letter reached Los Angeles the suit was filed. No recognition is made of the payment of the $200 in the suit which has been brought. He has placed the case in the hands of Superior Judge William H. Waste of this city, who will aid in the settlement.

A protest will be made against the break in the contract, and the fact that the tent was not fully equipped as contracted for. The tent is large enough to furnish seats for 5000 people, and is 200x60 feet.

Bulgin, in speaking of the matter this evening, said: "Yes, it is true that the Sheriff has made a call on me, but the matter has been adjusted by the filing of a bond in the First National Bank of this city, and is now out of my hands. The trouble, I think, comes up through the fact that the Hoegee Company has placed its business in other hands, and these people have not kept to the contract. I do not like the publicity. It is the work of enemies, and I trust that this can be straightened out without any sensation. Sheriff Barnett promised me on his word yesterday that there would be no publicity of this affair.

"All that I have to say in regard to the affair is that this matter has been settled entirely, and is out of my hands, through the generosity of some of my good friends."

Bulgin is to continue his meetings until the middle of next week. He has been preaching to crowded houses in this city.

EVIDENCE IS CONFLICTING.

Little Corroboration for Stories Told by Either Ferguson or His Accuser.

[BY DIRECT WIRE TO THE TIMES.]

LINCOLN (Neb.) Oct. 18.—[Exclusive Dispatch.] Rebuttal in the Ferguson case took up the entire afternoon today. Tomorrow the lawyers will spend the day in argument. It is said that the sallies of the attorneys on both sides will be sarcastic and vindictive.

The evidence is conflicting. W. P. Ferguson, the deposed Methodist minister, has entered a denial to the story of Mrs. A. E. Cross, who charged adultery. Both the accuser and accused gave elaborate details. Evidence tending to corroborate the stories of each was meager, and the arguments will be based on the assertions of the woman and the denial of her pastor. A decision is expected tomorrow afternoon.

HUGHES MAKES STATEMENT.

Is Not Seeking Any Public Office and Will Not Try to Influence Any Delegate.

[BY DIRECT WIRE TO THE TIMES.]

NEW YORK, Oct. 18.—Gov. Hughes tonight made a declaration of his attitude toward the Presidential nomination, when, in the course of an address at a dinner given in his honor by the Republican Club, he said:

"I do not seek any public office. I have not sought, nor shall I seek, directly or indirectly, to influence the selection or the vote of any delegate to any convention. There will be no suggestion or thought of influence, protest or reprisal in the executive chamber."

It was at this same club that Mr. Hughes announced his acceptance of the gubernatorial nomination, and his speech tonight was a review of his administration, particularly with reference to legislation which had been accomplished for the State control of public service corporations, and other important measures with whose creation and support he had been identified.

HOUSE OF DEPUTIES FIRM.

Episcopal Body Refuses to Reconsider Position Against Use of Revised Version of Bible.

[BY THE ASSOCIATED PRESS—P.M.]

RICHMOND (Va.) Oct. 18.—The selection of Rev. Edward Trenton Knight of Boston to take charge of the missionary district of Western Colorado; the organization of a board of missions; refusal of the House of Deputies to reconsider its position against the use of a revised version of the Bible, and a host of other acts, marked the day's session of the triennial convention of the Episcopal church.

The House of Bishops authorized the printing of the prayer book in the Spanish language. It was agreed that a committee, to consist of five bishops, five clergymen and five lay delegates, be appointed to draw up a canon regarding suffragan bishops and to make their report at the next general convention.

THE TIMES MAGAZINE the coming Sunday will contain an abundance of good, wholesome, entertaining fiction.

S. NORDLINGER & SONS

...The... Oldest and Largest Diamond House in Southern California

Established in 1869

323 South Spring Street

SOUTHERN PACIFIC

Sunday Trips at Half Rates

Between Los Angeles and stations East as far as Beaumont, including branch lines. Also on Santa Ana branch.

Trop on "INSIDE TRACK" through the orange groves to Redlands and Riverside and return, $2.05; Riverside or San Bernardino, $1.75; Ontario, $1.20; Pomona, $1.00; Anaheim, 80c; Beaumont, $2.45. Information at

600 South Spring Street, Corner Sixth

OR AT ARCADE STATION.

Southern Pacific

Do You Want the Best?

Garland Stoves and Ranges Gas Ranges and Heaters

The World's Best

35 Years the Standard

GARLAND STOVES AND RANGES The World's Best

Ranges furnished with the Garland Oven Heat Indicator. Send us a postal, stating the kind of Stove or Range you wish to purchase. Catalogue mailed free.

THE MICHIGAN STOVE COMPANY

Largest Makers of Stoves and Ranges in the World

DETROIT, MICH. CHICAGO, ILL.

Sold by First-Class Dealers Everywhere

IVERS & POND PIANOS SOLE AGENTS

J. B. BROWN MUSIC CO., 648 South Broadway.

PALACE MARKET Pot Roasts 7c and 8c lb. Boiling Beef 5c and 6c lb. Fancy Roasts

Third and Spring Sts., Both Phones 415

ANDERSON MILL COMPANY

GENERAL CONTRACTORS

Main Office and yard 636-662 West Thirty-Ninth Street.

Home, B5233; Sunset, South 4328.

SPECIAL ONE POUND WALNUT SQUARE, TWENTY FIVE CENTS A POUND BOX

LEAVITT

TWO TWENTY-TWO WEST FOURTH

SEVEN FORTY-NINE SOUTH SPRING

Sources of Our Wood Supply

OAK WOOD grows principally at the foot of mountain ranges—very seldom in the low country. Juniper Wood is also classed as a mountain product. Mesquite Wood is supplied from the desert country. Gum Wood or eucalyptus was first introduced from Australia. It is grown with great success almost anywhere in Southern California.

DIAMOND COAL CO.

235 W. 3rd St. Both Phones Ex. 315

TWO STRUCK BY CAR.

Man and Woman Tossed Into Ravine While Crossing Trestle Near Bimini Baths.

Albert McFadden, a painter, and Mrs. Ella Henzie were struck by car No. 273 about 9 o'clock last night while they were crossing a trestle near Bimini Baths and were hurled to the bed of the ravine, twenty-five feet below. McFadden's hip was fractured and he received severe bruises. Mrs. Henzie sustained a slight concussion of the brain. Her body was bruised and her forehead lacerated. They were taken to the County Hospital.

The accident occurred while the pair were walking to their home at Vermont and Melrose avenues. McFadden boards with Mrs. Henzie and she had gone to meet him. They were about half-way across the trestle when the car struck them.

No Secrets

Ask your doctor if he approves of this prescription for thin blood, impure blood. Accept his answer without question.

COMPLETE FORMULA

Ayer's Non-Alcoholic Sarsaparilla

Each Fluid Ounce Represents

Sarsaparilla Root	10 Grs.	Senna Leaves	2 Grs.
Yellow Dock Root	8 Grs.	Black Cohosh Root	2 Grs.
Licorice Root	8 Grs.	Pokeroot	1 Gr.
Cinchona Red Bark	6 Grs.	Iodid of Potassium	4 Grs.
Buckthorn Bark	4 Grs.	Glycerin, C.P.	3 1-2 Drams
Stillingia Root	4 Grs.	Flavoring	Oil Sassafras
Burdock Root	3 Grs.		Oil Wintergreen

Water—Sufficient to make one fluid ounce.

J. C. AYER CO. Lowell, Mass.

Headquarters for Silks and Dress Goods

BOTH PHONES EXCHANGE 337

The Broadway Department Store

Broadway, Cor. 4th., Los Angeles Arthur Letts

An Abbreviated List of Shopping Opportunities Today

A Manufacturer's Sample Line of Coats

For Misses and Small Women—Bought at a Big Reduction

2 $25.00 Coats at . . $16.98 | 8 $12.50 Coats at . . . $7.50 | 4 $8.50 Coats at $5.98
4 $17.50 Coats at . . $12.50 | 3 $10.00 Coats at . . . $6.98 | 3 $6.50 Coats at $4.98
1 $5.98 Coat at $4.48
$3.00 to $4.00 Soiled Waists $1.00

A Removal Sale—Startling Reductions on Muslin Underwear, Corsets, Infants' Wear—To Acquaint You With the New Location

To make room for the toy department we have been forced to move the corsets, undermuslins and infants' and children's wear to the second floor annex.

$1.00 MUSLIN GOWNS 39c. $3 AND $3.50 GOWNS $1.50. $1.25 MUSLIN SKIRT 50c. $1.25 DRAWERS 50c. $2 TO $2.50 SKIRTS $1.00. 75c CORSET COVERS 25c.

CHILDREN'S SAMPLE BONNETS $2 TO $3 VALUES..... $1.00 | COATS AND REEFERS $3 TO $4 VALUES, SATURDAY.... $1.00 Each

NO MAIL OR PHONE ORDERS, C. O. D., OR DELIVERIES ON THESE ITEMS

Odd Corsets—A Cleanup at Next-to-Nothing Prices

$4 and $5 Corsets at $1.00 $2.50 and $3 Corsets at 75c
$3.50 Corsets at $1.00 $2.00 Corsets at 50c.

Children's Sample Bonnets $1.00 $2 to $3 Values.

School Dresses $1.00 $2.48 and $3.00 Ones.

Children's Wash Dresses 25c 75c and 98c Values.

Coats and Reefers $3.00 to $4.00 Values Saturday $1.00 Each

Plain, Fancy Side and Back Combs Cleanup of the Manufacturers' Line Worth 50c, 98c and $1.25 . . . . . 25c

Plain and fancy back and side combs; some with fancy gold mountings, others set with rhinestones; better come early in the day for best selection. Aisle 4.

$6.00 SILK PETTICOATS $5.00

Wool Sweaters $2.98 House Dresses $1.98

Made Veils 49c

75c to $1.25 Values

1½ yards of lace and chiffon, some circular, some have velvet dots and chantilly dots; fine assortment of colors; they sell regularly at 75c to $1.25; Saturday's price, 49c.

Box Ruching 22c

29c Kind

6 full ruches in the box, all white; regular price 29c; Saturday, while they last, Aisle 2, 22c.

Silk Ribbon 19c

25c Messaline

Lustrous finish, all silk ribbon, 4 inches wide; good weight; plenty of black, white, mais, sky blue, navy, brown, green and pink; much in demand for millinery purposes; good values at 25c; Saturday's price 19c. Aisle 1.

Taffeta Ribbon 15c

19c Kind

All pure silk, 3⅜ inches wide; good range of colors; regular price 19c; Saturday's price 15c. Aisle 1.

Buster Brown No. 3 Camera $3.50 Kind at $2.50

Saturday you can buy a Buster Brown No. 3 Camera that takes a picture 2¼x3¼, furnished with superior lens; beter than the ordinary Buster Brown or Brownie; made to sell at $3.50; Aisle 4, $2.50.

Hammer Plates at Less

The Hammer plates are one of the best known brands on the market; can be depended upon for speed and accuracy; Broadway prices are less.

3¼x4¼ at 39c.
The list price is 45c.
4x5 at 59c.
The list price is 65c.
5x7 at 98c.
The list price is $1.10.

Bring your Kodak finishing to us. Best results; prices reasonable.

$5 to $7 Hand Bags $3.25

Hand bags and envelope purses; large and small shapes in all the wanted leathers, black, brown and tan; leather and moire silk lined; some lined with fancy silk; regular prices range from $5.00 to $7.00; Saturday's price $3.25. Aisle 4.

New Tan Belts Here

Kid and elastic belts, plain and steel studded; large and small buckle; some with back piece to match; we have them at from 59c to $3.00, and they're mighty scarce at any price just now. Aisle 3 for these.

New Elastic Belting

Here in black, white and tan, at from 50c to 98c.

Coin Purses 15c

25c Ones

Genuine seal and buckskin leather coin purses; one and two compartments; heavy nickel frame; 25c kind at 15c, Saturday only. Aisle 3.

3 Bars Pearl White Soap 10c

8 to 10 a. m.

These are the regular 10c size; limit 3 cakes to a customer. None delivered except with other groceries.

1 Lb. Can Lunch Tongue 20c.
½ Lb. Blooker's Cocoa 40c can.
Water White Honey 8c comb.
Fresh Cranberries 12½c qt.
49 Lbs. Potatoes 98c; Burbanks.
2 Lbs. Butter 73c; sold for 80c elsewhere.
3 Large Mackerel 25c.
Fancy Ripe Olives 30c qt.
Medium Ripe Olives 25c qt.
3 Salmon Bellies 25c.
2 Pkgs. Grape Nuts 25c.
Fig Preserves 11c; only a limited number of pint jars, while they last, 11c.
C. & B. Black Walnut 19c bottle.
50 Lbs. Silver Star Flour $1.39; delivered only with other groceries.
2 Lbs. French Mustard 75c.

Women's $1 Underwear . . . 59c

Wool vests and pants for women; natural color or white; a great value for Saturday in the knit underwear section, Aisle 6. These are a regular $1.00 garment. Only two suits to a customer; 59c each.

35c Pants . 25c

White jersey ribbed, lace trimmed pants; 35c kind Saturday, Aisle 6, 25c.

Children's 25c Underwear . . 12½c

Short sleeved vests; fine jersey ribbed; white; good assortment of sizes; 25c garments at 12½c. Aisle 6.

Children's 25c Stockings . . . 12½c

White lace allover stockings for children; new and pretty designs; half price, 12½c. Aisle 5.

Women's 50c Underwear . . 29c

Ecru color, vests only; sell everywhere at 50c. Aisle 6; Saturday's price, as long as they last, 29c garment.

Children's 15c Stockings . . . 8⅓c

In fact were made to sell at 15c and 17c; slightly imperfect; medium and fine ribbed; plain black; Saturday's price, Aisle 5, 8 1-3c.

50c Lace Lisle Stockings . . . 25c

For women, three different shades of blue; different designs; half price Saturday; full fashioned kind; spliced heel and toe.

50c Embroidered Stockings . . . 29c

Black silk embroidered lisle; 50c ones at 29c. Aisle 5.

"Knee Deep in June"

By ELEANOR HOYT BRAINERD

is the title of the complete novel that opens the

NOVEMBER SMART SET A MAGAZINE OF CLEVERNESS

Readers have come to expect stories of exceptional interest and charm in this magazine. "Knee Deep in June" is so good as to insure universal enjoyment. In addition there are stories by **van Tassel Sutphen, Juliet Wilbor Tompkins, Henry Sydnor Harrison, Austin Adams, Stephen Gwynne** and one of **BLISS CARMAN'S** delightful essays. **CHANNING POLLOCK,** too, begins in this issue his brilliant articles on theatrical matters, and in "Some Far-Away Plays" tells us what the play-goers of London are seeing.

Men's Clothing Clothes for Men and Young Men.

—DESMOND'S—

Corner Third and Spring Streets

New and Liberal Homestead Regulations in WESTERN CANADA

New Districts Now Opened for Settlement

Some of the choicest lands in the grain-growing belts of Saskatchewan and Alberta have recently been opened for settlement under the Revised Homestead Regulations of Canada. Thousands of Homesteads of 160 acres each are now available. The new Regulations make it possible for entry to be made by proxy, the opportunity that many in the United States have been waiting for. Any member of a family may make entry for any other member of the family, who may be entitled to make entry for himself or herself. Entry may now be made before the Agent or Sub-Agent of the District by proxy (on certain conditions), by the father, mother, son, daughter, brother or sister of an intending homesteader.

"Any even-numbered section of Dominion Lands in Manitoba or the Northwest Provinces, excepting 8 and 26, not reserved, may be homesteaded by any person the sole head of a family, or male over 18 years of age, to the extent of one-quarter section, of 160 acres, more or less."

The fee in each case will be $10. Churches, schools and markets convenient. Healthy climate, splendid crops and good laws. Grain-growing and cattle-raising principal industries.

For further particulars as to Rates, Routes, Best Time to Go and Where to Locate, apply to

JAS. GRIEVE
Auditorium Bldg., Spokane, Wash.
Canadian Government Agent

TEETH

filled, crowned or extracted without pain.

DR. M. E. SPINKS, Cor. 5th and Hill, Opposite Central Park.

Established 1884.

Largest Dental Office on Coast. Best Set Teeth $8.00.

YALE Home Phone 3844

444 S. Broadway DENTISTS

Open Evenings till 8. Sundays 9 to 12 m.

Out-of-Town Customers

Order your Wines and Liquors by Mail

Old Plantation Distilling Co.

108 South Broadway
Los Angeles

ALL THE LATEST SPORTING NEWS, LOCAL AND TELEGRAPHIC

EVE OF COMBAT.

TEAMS FEELING IN FINE FETTLE.

St. Vincent's and Denver to Meet on Gridiron.

Both Coaches and Captains Confident of Victory.

First Interstate Contest of Several Scheduled.

After a day of rest and sight-seeing at San Pedro, the Denver football team retired early, last night, feeling in great fettle from the cool weather. A final rehearsal of signals will be held at the Hollenbeck this morning, when

Halfback Collins,
freshman player doing well for Occidental.

Coach Koehler will have his men ready for the whistle at 2:30 o'clock at Fiesta Park, for the game with St. Vincents'.

St. Vincent's students held a big football rally yesterday, and the team is in fit state, both as regards condition and enthusiasm, to meet the Denverites.

Officials have been named from ex-football players. E. M. Caley, a former U.S.C. half, and later a member of the University of Colorado team, will act as umpire; Ben Gray, an old Throop player, will referee, and Fisher, former end at Carlisle, will serve as head linesman. Twenty-five-minute halves will be played.

At the St. Vincent rally, yesterday, Dr. Dillon, Coach Hempel, John G. Mott and Dr. Glass addressed the students. There was no lack of enthusiasm and following the meeting the students filed out on the campus to rehearse yells. The leather-lunged rooters cheering everyone from coach to subs.

The team donned suits for a few minutes and run signals. Hempel and the players realize the importance of Saturday's game as the fate of the Saints' football success hangs in the balance.

Should they fail to make an impression the game with the Utah University would be futile.

The play of Huppert at quarter will be watched with interest. It will be his first game at that position and much may depend upon his efforts. Hempel has not decided whether to use the old style of defense or use the triple-line which met with little success in the L. A. High practice game, Tuesday. It was something new to the squad at that time and considerable time since has been used at the board perfecting this system.

Capt. Grindle is firm in his conviction that he will lead a wining team from the field and Hempel is inclined to keep on the bright side. Neither expect a large score and believe one touchdown will win the game.

Hard luck seems to be following close on the heels of the Saints. With two backs out of the game, Bourg, who would have replaced Galt in case of any injury to the latter, has broken a bone in his foot while Gus Nast cut a gash over his eye, which required several stitches, his head coming in contact with shoe cleats in a scrimmage. Otherwise the eleven is in good condition, prepared for a hard struggle.

HARVARD WINS.

BEATS OCCIDENTAL ACADEMY.

The Harvard Military Academy football team defeated Occidental Academy on the Presbyterian campus yesterday afternoon by the score of 22 to 0.

Although the cadets were outweighed by their opponents, they had no difficulty in advancing the ball, as the Presbyterians showed a lack of knowledge of the game and did not play together. The game was the first of the season for Harvard.

Harvard made big gains on end runs and forward passes. On four occasions forward passes were used effectively.

The Occidental "preps" were without the services of Capt. Carver and Marshall, who were out of the game on account of injuries.

Harvard's first touchdown was made on a pretty forty-five-yard run by Thorpe. The second and third tallies were the result of forward passes. Davids got the ball on both occasions and, planted it behind hte goal-posts before he was overtaken. The score at the end of the first half was 17 to 0, in favor of Harvard.

In the second half the "preps" took a brace, and Harvard succeeded in scoring but once.

Davids and Thorpe put up a star game for Harvard. Burke and Moore played the best game for the "preps."

Capt. Eli. Brown of Harvard had thy ligaments of his knee torn loose in the game. His injury is an old one,

Pat Phillips,
big St. Vincent's guard, who is one of the few Saint veterans.

received last year, and may keep him out of some of the games this season.

The line-up:

Harvard		Occidental Academy
Otis, K. Brown	l. e. r.	Dieterle
Heath	l. t. r.	Echart
Newman, Tout	l.g.r.	McInnis
Meserve	c.	Stirling
Rindge	r. g. l.	McNary
Bregsergon	r. t. l.	McNaughton
Fiffe	r. e. l.	Haley
Thorpe	q.	Gifford
Davids	r. h. l.	Bradbeer
Finney, Levy	l. h. r.	Moore
Brown	f. b.	Burke

Length of halves—20 and 15 minutes; referees—Bird, Spencer; umpire—Spencer, Bird; field judge—Burt; linesmen—Lynn, Baer, Cuttyback.

OCCIDENTAL STRONG.

HALFBACK COLLINS RESTS UP.

Occidental is in good condition for the game with Whittier College at Whittier this afternoon, and the Presbyterians are confident that they will defeat the Quakers by a decisive score.

Collins is the only regular man who

Fullback Rogers,
who has become a star player for Pomona.

will not be in the line-up, and his place at right halfback will be filled by Gray Merrill. Petty and McLung will play the end positions, and Rush will be in his regular position at quarterback.

Conrad, the big center of last year's team, was out for signal practice yesterday afternoon, and there is a strong probability that he will resume his position before the Los Angeles High School game next Saturday. Goheen may play him this afternoon in the second half, but Burt will begin the game at center. In case Conrad returns to the game, Burt will be used in a guard position.

Patterson, who announced his retirement from the game, this week, also was out last night, and as he is receiving special treatment for his weak back, he may be able to get back in the game soon. Coach Goheen also may play Patterson a few minutes today, but H. Thomson will begin the game at right guard.

Inasmuch as Whittier and Pomona are the only colleges on the Presbyterians' schedule, it is likely that two games will be arranged with Pomona, and provision made for a third game in case each team wins one of the two games.

FIRST REAL TEST.

QUAKERS TO MEET TARTARS.

The first intercollegiate football game of the Southern California season will be played on the State School grounds at Whittier this afternoon, between Whittier College and Occidental. The Presbyterians have a little the better of the argument, both in weight and experience, and should win. While the Quakers do not expect to win, they hope to hold Occidental down to two touchdowns at the most.

Feeler, Whittier's big full-back, is still out with the wrenched knee he received in the State School game two weeks ago. He will appear on the field in a suit today, although he will not be used unless things go greatly against the Quakers, but will be saved for the games with Pomona and U.S.C. later in the season.

Whittier has by far the hardest local schedule of any team in the South. A week from today they go to San Diego to play the strong Y.M.C.A. team of that place. On November 2 they play Pomona at Claremont; November 9, U.S.C. at Bovard Field, and on November 16, a return game will be played with the San Diego Y.M.C.A. at Whittier. The Quakers have played three games so far this season, two against the State School and one against Santa Ana High School, winning all three.

On Wednesday afternoon the last hard practice was held, the 'varsity bucking the scrub for two fifteen-minute halves. OnThursday only light signal practice was held, and yesterday the men rested. The line-up:

Patty	L. C. R.	Reed
Welman	L. T. R.	Wilder
Kellogg	L. G. R.	Graham
Burt	C.	Holton
W. Thompson	R. G. L.	Stokes
Crane	R. T. L.	Wells
McClung	R. E. L.	Kerr
G. Merrill	L. H. B. N. B.	Renneker
B. Merrill	R. H. B. N. W.	Renneker
Rush	Q. B.	Wade
F. Thompson	F. B.	Boyle

POMONA CONFIDENT.

MAY BE MUCH SURPRISED.

[SPECIAL CORRESPONDENCE OF THE TIMES.]

CLAREMONT, Oct. 18.—The 'varsity football team held a short but hard snappy scrimmage with the scrubs in preparation for the game with L. A. High tomorrow. There will be but one change in the line-up of last Saturday, although if Pomona gets the game well in hand, several promising line subs will be given a chance to show their worth. All the back field subs will have an opportunity in the game.

The line-up is given as:

Pomona		L. A. High
Smith	R.E.L.	Geissler
Halladav	R.T.L.	Walker
Taylor	R.G.L.	Adamson
Ranney	Center	Silent
Bryant	L.G.R.	Watlington
		Scott
Metcalf (c.)	L.T.R.	Cochran
Valle	L.E.R.	Brant
R. Spurgeon	Quarter	Berryman
		Cass
Culver	R.H.L.	Mitchell (c.)
Mahoney, Baird	L.H.R.	Powers
Rogers, W. Spurgeon	Full	Lull

POLY AT REDLANDS.

FIRST INTERSCHOLASTIC RUGBY.

The Polytechnic High School Rugby team is to journey to Redlands for its first match of the season, today. The boys are going to meet a heavy and clever fifteen and will have to do their utmost if they are to come back with the victory.

Capt. Rickershauser and Coach Densham selected the team, yesterday afternoon. In reading out the names of the players, the coach impressed it on the boys that those whose names were not on the list must not be discouraged, as all the players had a chance to make the team before the season was over. He also had something to say about talking to the referees and all the boys promised faithfully to restrain their tongues on the field. Polytechnic always has had a name for playing a gentlemanly game and the boys feel personal pride in keeping up this reputation.

Guy Goodwin has played on the intercollegiate team for three years and, when he was put down as sub on the Rugby team, refused to go in that capacity. Polytechnic loses thereby a future good player, as he would have done well after he had learned the great secret of Rugby, passing the ball.

The Polytechnic line-up will be as follows: Pierce, fullback; Strand, Crane, O'Rourke and Hue or Franklin, three-quarters; Robertson and Rowell, halfbacks; Hinrichon, Manning, Farlow, Smith, Rickershauser (Capt.) Price, Thomas and Hay, forwards.

CASTAWAYS WEAK.

BEST MEN ACT AS REFEREES.

The Castaways will not have nearly so good a team to play against San Bernardino, this afternoon, as was expected. Three of their best players have been taken to act as referees and their places will be filled by unexperienced men. Caley will act as referee in the Denver-St. Vincent's game, Mitchell will go to Redlands with Polytechnic, and Ross Holmes will referee the Long Beach-Pomona High game.

The Castaways will have better halfbacks, as both Hunt and Tompkins will be behind the scrum. Ward will be in the forward line and the San Bernardino huskies will have nothing on the local players in forward cleverness, even if they have the better of the weight.

The game will be played on Bovard Field and will start promptly at 3 o'clock. H. B. Crouch will referee and the game should be fast and exciting. The following is the probable Castaway line-up: Lafferty, fullback; Tom Higgins, Pat Higgins, Edwards and Sweet, three-quarters; Tompkins and Hunt, halfbacks; Walton, McGowan, Densham, McGrew, White, Rheinhard, Ward and Kurrle, forwards. Strathearn and Layne will be on the side lines in case any of the other players fail to show up.

CARDINAL CONTEST.

STANFORD TO PLAY NEVADA.

[BY DIRECT WIRE TO THE TIMES.]

UNIVERSITY OF CALIFORNIA, Oct. 18.—[Exclusive Dispatch.] The 'varsity will line up against the University of Nevada fifteen on California Field tomorrow afternoon, in what promises to be one of the best games of the year. The Nevada team is very fast and strong and in its first match of the season, played last Saturday, all but defeated the Barbarians.

The squad has been reduced to about forty men. A large number of men will be given a chance in the match tomorrow, as a close race is on for every position. When the time comes for picking the 'varsity, Dr. Taylor is going to have almost as difficult a problem on his hands as he had when he chose the freshman fifteen. There are about twenty-five men, who are showing almost the same class and the fight for the various positions is keen.

Secret practice has been the programme on Tuesday, Thursday and Friday afternoons, while the 'varsity and second team line up against each other on the other days. Much harder work is being exacted from the men than previous to the freshman game and greater attention is being paid to the finer points of Rugby. All the men are being given special work on the tackling dummy, while the backs have a punting contest every evening.

FOOTBALL SCHEDULE

Football games to be played in Southern California today are:

Denver University and St. Vincent's, at Fiesta Park.

Pomona and L. A. High, at Claremont.

Occidental and Whittier, at Whittier.

Pasadena and Hollywood High schools, at Hollywood.

Throop and Santa Ana High, at Santa Ana.

RUGBY.

Castaways and San Bernardino, at Bovard Field.

Redlands High and Polytechnic, at Redlands.

Long Beach High and Pomona High, at Long Beach.

The forwards are being especially coached in footwork in the close and dribbling in the open.

Only about six of the ten freshmen, who were permitted to come out for the 'varsity, have been practicing this week. Several of them, notably Renouf, Munn and Dwiggins, seem reasonably sure of a birth on the first eighteen.

The probable line-up at the start of today's game will be: Full, Butler; three-quarters, Paul, W. Johns, H. Johns; five-eighths, Cerf, Freeman; half, Schaffer; wing forward, Tuller; forwards, Twitchell, Barnicott, Farmer, Harris, Bell, Stow and Fairbanks.

Harvard and Belmont.

Harvard School probably will meet Belmont on the gridiron at Stanford November 8, the day before the intercollegiate Rugby game between California and Stanford. All the arrangements for the contest have been made, but the consent of Stanford authorities for the prep. school teams to play on the Cardinal field has not been secured. In case the turf Rugby field is not available, the game may be played on the old oval, which was used this season for three weeks, before the turf had grown.

Long Beach at Pomona.

The Long Beach High School football team will go to Pomona today to try conclusions with the High School Rugby football team there. Coach Mitchell has been working hard with the seasiders for two weeks and states that they have an excellent chance to win over the lads in the Orange Belt. They are all in the best of condition and know enough of the new game to pass properly and tackle neatly when on the defense. Their line-up will be: Talbot, fullback; Long, Seward, Finck and Armstrong, three-quarters; Nadeau and Barteau or Scott, halfbacks; Butterfield, Peterson, William Butterfield, Poor, Eaton, Schaefer, Vail and Harvey, forwards. Ross Holmes of the Castaways will referee.

Stanford Training Table.

STANFORD UNIVERSITY, Oct. 18.—One freshman, H. E. Reed, has been put on the football training table at Palo Alto. The list of candidates for the 'varsity who eat under the supervision of Trainer Moulton is: Capt. W. Koerner of Oregon City, Or.; D. P. Crawford of Supertino, C. A. Thorpe of Los Angeles, K. L. Fenton of Portland, Or.; C. F. Ganong of Portland, Or.; M. M. Mitchell of Los Angeles, H. E. Reed of Portland, Or.; C. C. Terrill of San Francisco, L. R. Minturn of San Francisco, R. S. Reynolds of Pasadena, Cyril Pemberton of San Francisco, C. C. Owen of Pasadena, G. C. Faulkner of San Luis Obispo, H. Rhyne of Paso Robles, G. F. Shaner of Los Gatos, D. G. Heinley of Los Angeles, S. M. Vail of San Francisco, T. Vandervoort of Palo Alto and A. B. Cook of Santa Barbara.

Game Is Postponed.

The game scheduled between the Hollywood second team and St. Vincent's third eleven for yesterday afternoon was postponed on account of a football rally held by the Saints. The teams probably will meet next week.

Twenty Players to Go.

The Los Angeles High School football team is to leave at 10:50 o'clock this morning, for Claremont, to play the Pomona squad. Coach Sorenson will take twenty men along, and will try to give each man a chance in the game.

SUCH A PEEVISHNESS!

QUIGG CAUSES BIG WRANGLES.

Puts Devereaux Out of Game for Back Talk.

Gives Decisions That Cause Much Howling.

Carlisle Again Shows Class With Circus Catch.

Oakland, 9; Los Angeles, 4.

The only reason some fellow wasn't badly chewed up yesterday at the ball game was because there were too many policemen sticking around for anything to be started. Any one of a dozen ball players would have been tickled to death to help finish things, for they were hanging on by their eyebrows waiting for a murder to begin. If any one had let a gum drop it would have been a signal for a grand rough house.

As it was Wild Bill Devereaux was shooed out of the grounds by an officer and fined $5; the grand stand gave an exhibition of harmonious activity on the question of "Resolved, that a foul ball is a fair ball," and Umpire Quigg was called several names that he never heard before, in addition to all those that always come purling and rippling out of the ball-playing mouth when it thinks that the best it is getting is the worst of it.

Poor Quigg had a tempest-tossed day. He couldn't seem to see things as they were and when he thought he did, this thought made a lot of ball players peevish. They growled and roared and howled and ran in from the field to discuss the matter with him, and for this reason the game dragged along for two hours.

NONE ASLEEP HERE.

There was a lot going on all the time to keep the fans awake, for things went wrong for the locals in two innings; the pitching was both erratic and brilliant; Carlisle made another one-handed circus catch in left field, and some of Mr. Quigg's decisions made the players laugh one minute and cry the next. The locals lost the game because the Oaks made runs in two blocks of four, and all the Looloos could get was one four, after cracking Eli Cates for four two-horse swats in three innings.

The play that caused Wild Bill Devereaux to be thrown over the fence came in the first of the sixth inning, and it hinged on a question of bright eyes. With two out for the Oaks and a man on first, Dashwood hit a hard one over third base. Bill Devereaux and some of his friends say the ball hit on fair ground some inches from the foul line, but Umpire Quigg and two policemen declare the ball landed on foul ground. Truck Eagan, who was on first base, could have scored on the drive, but was sent back, and the next moment was forced at second by Dashwood.

When this third out was made, Devereaux went to the plate and started a rough-house discussion with Quigg about the ball being "fair" and after a few inharmonious activity remarks, Quigg called a policeman and had Bill chased off the grounds. As the "Village Cut-Up" went past Quigg on the way to the clubhouse, he got off some caustic verbiage about umpires in general and Quigg gave him the high-sign of five fingers, which means a fine of $5 in baseball language. This soiled the temper of all the Oakland players.

FIRST LOUD ROAR.

In the first of the second inning the Oaks had their first chance to roar at Quigg. Cates hit a long one to right field and when he saw Ellis miss the ball he dashed for second base. Cravath got the sphere and shot it to Bernard at second, beating Cates there by an eye-lash. Bernard touched Cates, but dropped the ball and Eli was safe, but Quigg called him out. Then the earth trembled.

The Looloos had their opportunity to howl in their first inning. Dillon was on first base with two out and went to third on Cravath's hit towards right field. Brashear came to bat and the second or third pitched ball was a low one that went past Dashwood about ten feet. Dillon thought he could reach the plate and made a sprint for it. Dashwood ran back and recovered the ball and made a wild heave of it towards the pan, but he hit Brashear, who was standing six feet from the plate and who tried to dodge the ball. Dillon scored but was called out for Brashear's "interference."

It might be remarked that the game was all wrangling and for this reason was interesting to the crowd of 1000 fans. There was some beautiful pitching, speckled with poor heaving and woozy errors and all this business tended to keep things lively.

Cates was there all the time and the Looloos' score would have been smaller if he had been given better support. Pitcher W. Hogan took Devereaux's place at third and made a wild heave over first base of his first chance. Truck Eagan had done the same thing the inning before and as doubles followed both these errors, the locals made two easy runs without much effort.

The Oaks got four in the first from three singles two passes, a fielder's choice and an error, and after the locals had breasted them, Hosp went wrong again in the eighth and four more runs rolled in from two singles, a double, two sacrifices and a hit by pitcher. When the runs were not coming, the wrangles were, and so something happened every minute.

The score:

LOS ANGELES.

	A.B.	R.	B.H.	S.B.	P.O.	A.	E.
Bernard, 2b	4	0	0	0	5	1	0
Carlisle, lf	3	0	0	0	7	0	0
Dillon, 1b	4	1	0	0	7	1	0
Cravath, rf	4	0	2	0	1	0	0
Brashear, 3b	4	0	0	0	1	0	1
Ellis, cf	4	0	0	0	2	0	0
Delmas, ss	4	0	2	0	2	4	1
H. Hogan, c	4	1	2	0	4	1	0
Hosp, p	4	0	1	0	0	4	0
Totals	35	4	7	0	27	10	2

OAKLAND.

	A.B.	R.	B.H.	S.B.	P.O.	A.	E.
Smith, lf	3	1	0	0	2	0	0
Van Haltren, cf	4	1	1	0	0	0	0
Heitmuller, rf	5	2	3	0	2	0	0
Eagan, ss	3	1	1	0	0	3	1
Dashwood, c	4	0	1	0	8	2	0
Bigbie, 1b	3	0	1	0	12	1	0
Haley, 2b	4	0	0	1	1	4	0
Devereaux, 3b	3	0	0	0	0	2	1
Cates, p	3	1	1	0	1	3	0
W. Hogan, 3b	3	1	1	0	0	1	1
Totals	33	9	9	0	*26	16	2

*Dillon out for Brashear's interference.

SCORE BY INNINGS.

Los Angeles	0	4	0	0	0	0	0	0	0
Base hits	0	2	1	0	0	0	0	0	0
Oakland	0	0	0	0	4	0	0	5	*
Base hits	0	0	0	0	2	0	0	3	*

SUMMARY.

Two-base hits—Dashwood, Hogan, Eagan.
Sacrifice hits—Smith, Van Haltren, Hogan, Eagan.
First base on called balls—Off Hosp, 2; by Cates, 1.
Struck out—By Hosp, 5; by Cates, 1.
First base on errors—Los Angeles, 1.
Hit by pitched ball—Bernard, Cates.
Time of game—2h.
Umpire—Quigg.

JOY CAUSES SORROW.

HIT NINETEEN TIMES.

[BY DIRECT WIRE TO THE TIMES.]

SAN FRANCISCO, Oct. 18.—[Exclusive Dispatch.] Barney Joy [illegible] balloon route today. After showing a flash how to pitch for four innings he lobbed the ball across the plate and the Portland players banged it around him until they were tired. Then on the Beaver team was represented on the base-hit column and the slaughter was over, the visitors having eleven runs and nineteen hits to their credit against five tallies the locals made.

Barney was the easiest thing in the world. When hits began to come his way, they were all in a bunch, and all the runs were made two and three at a time, even five at a time. His control was good, but his fielders almost broke their legs off trying to hold down the hits.

Pernoll, the fat young man who plays piano legs, who graced the mound for the Beavers, allowed ten hits and the five runs made by San Francisco would have been reduced with better support. The Portlanders were rank with the ball and every time an error was made it helped to count in.

Pernoll was the heaviest loser of the day, with four out of five hits to his bat, and Jimmy Byrnes, recently released as a poor sticker, was a second victim. The score:

PORTLAND.

	A.	B.	R.	B.H.	P.O.	A.	E.
Casey, 2b							
Kennedy, 1b							
Rafferty, cf							
McCredie, rf							
Johnson, ss							
Rassey, lf							
Byrnes, c							
Pernoll, p							
Donahue, 2b							
Totals							

SAN FRANCISCO.

	A.	B.	R.	B.H.	P.O.	A.	E.
Hildebrand, lf							
Piper, cf							
Williams, 1b							
Melchoir, rf							
Wheeler, ss							
Zeider, 3b							
Streib, 2b							
Escla, c							
Joy, p							
*Henley							
Totals							

*Batted for Melchoir in ninth inning.

SCORE BY INNING.

Portland									
Base hits									
San Francisco									
Base hits									

SUMMARY.

Three-base hits—Kennedy, Piper.
Two-base hits—Byrnes, Melchoir, Wheeler.
Sacrifice hits—Casey, Johnson, Pernoll.
First base on called balls—Off Joy, 4.
Struck out—By Pernoll, 6; by Joy, 4.
Hit by pitched ball—Rassey, Streib.
Double plays—Rassey to Johnson to Casey; Johnson to Casey to Kennedy.
Time of game—2h. 30m.
Umpire—Perrine.

Winstanley at Fore

Ella Winstanley, who did brilliant work as guard for L. A. last year, will play forward this season for U.S.C.

Your Last Chance to Buy "Bon Marche" Goo

Hale's Good Goods
107-9-11 North Spring Street

At closing time Saturday the sale of stock of the Bon Marche at about half will be a thing of the past, but there will be exceptionally brilliant shopping opportunities all over the store Saturday. It will be harvest day for energetic shoppers. Many of the best lines the Bon Marche had have been held for Saturday and prices are the lowest ebb.

DON'T FAIL TO COME TO HALE'S

SATURDAY THE BEST DAY OF AL

Bon Marche Infants' Wear at Half Price

On Sale for the First Time Saturday

What Everybody Says Must Be True
Bon Marche Infants' Wear Was the Best in Town

Saturday Men's Day

50c NECKWEAR 25c.

100 dozen men's silk four-in-hand ties; the very latest designs, in plaids, checks and fancy figures; all the wanted shades and colorings; full reversible and French fold styles; positively 50c values, at Hale's Saturday, 25c.

25c CASHMERE HOSE 19c.

Men's cashmere half hose; extra good weight for fall wear; fine for rainy season; black, with gray heels and toes; oxford and natural gray colors; the quantity is limited, so come early for these; regular 25c value at 19c.

MEN'S 50c UNDERWEAR 37½c.

Medium weight ribbed underwear for men, ecru, salmon or blue; shirts are sateen faced, with French-knit cuffs; drawers are double seated; all sizes; limited quantity; better come in the morning; 50c underwear 37½c.

75c NIGHT ROBES 49c.

Men's flannelette night robes of extra quality; cut full and gathered across back; 52 inches long; military collar; all the good colors; your size is here; 75c robes at 49c.

25C PINNING BLANKETS 12½c.

Flannelette, blankets and skirts, on cambric band; extra deep hem; good quality; Bon Marche price 25c; Hale's price Saturday 12½c.

INFANTS' 75c SLIPS 35c.

Fresh, dainty little garments, of sheer nainsook; pretty yoke of solid tucks; finished with embroidered edge; Bon Marche price 75c, Hale's price Saturday 35c.

INFANTS' $1.25 SLIPS 65c.

These are extra fine, excellent quality nainsook; full gathering at neck and sleeves; finished with beading embroidery and ribbon; Bon Marche price $1.25, Hale's price Saturday 65c.

INFANTS' $1.50 PILLOW SLIPS 65c

Pillow slips of fine sheer lawn; beautifully edged all 'round with embroidery insertion; finished with lace ruffle. Bon Marche price $1.50, Hale's price Saturday 65c.

INFANTS' 75c SACQUES 35c.

Plain flannel or dainty striped flannel sacques; made with turnover collar and cuffs; nicely finished with shell stitch of mercerized cotton; Bon Marche price 75c. Hale's price Saturday 35c.

EVERYTHING FOR THE BABY AT A HALF.

The Bon Marche's stock of beautiful [illegible] ments, such as sacques, hoods, skirts, [illegible] pillow slips, wool and silk booties; in fact everything pertaining to babies' wear, on sale tomorrow for the first and last time at practically half price.

$2.00 SKIRTS AND SILPS $1.25.

As an example of how these baby clothes will be sold Saturday we offer infants' skirts and slips, with round yoke of lace, clusters of tucks, embroidery and lace trimming; fine quality material; Bon Marche's price $2.00; Hale's price Saturday $1.00.

INFANTS $5.00 SLIPS $2.50.

Finest Persian Lawn slips, with yoke of daintiest Swiss embroidery or fine tucks and lace; skirts finished with rows of insertion and tucks, edged with ruffle to match; Bon Marche price $5.00, Hale's price Saturday $2.50.

$2.50 DRESSES AT $1.25.

We have a lot of pretty dresses for babies 6 months to two years old; Mother Hubbard style; made of Persian lawn; yokes of embroidery and lace; a great many styles in the lot and impossible to give descriptions; all fresh and crisp; some never been out of the original boxes; Bon Marche's price $2.50; Hale's price Saturday, $1.25.

Women's Gloves at Less Than Half Price — Bon Marche Sale

$1.00 LONG LISLE GLOVES 49c.

About 10 dozen all told long lisle gloves; gray and white; not enough to last all day, better come in the morning; regular $1.00 gloves Saturday at Hale's 49c.

20c RIBBON 5c.

Satin taffeta ribbon, 1 to 2 inches wide, black and colors; all silk; former price 10c, 15c and 20c, choice Saturday at Hale's, yard 5c.

50c COAT SETS 19c.

Stylish coat sets; one collar and one pair cuffs; of fine washable material; former prices 50c, Saturday, while they last, per set 19c.

69c BACK COMBS 35c.

A lot of shell back combs; the remainder of the Bon Marche's stock; plain and mounted; the regular 69c kinds, Saturday, while they last, 35c.

Women's Suits, Skirts and Coats — Bon Marche Sale

QUALITY GOODS AT ROCK BOTTOM PRICES

$7.50 WORSTED SKIRTS $4.95.

An extra special for Saturday—fine all-wool worsted skirts; light and dark shades of gray; also black, in fine panama weave; best plaited styles; finely finished; $7.50 skirts Saturday at Hale's, $4.95.

NEW LONG COATS $12.50.

Mixture coats; dark tones; semi-fitted models; 52 inches long; fine all-wool materials; finely finished with all-taped seams; $16.00 coats at $12.50.

$15 CRAVENETTE COATS $9.75.

Rain-proof coats of tan and gray cravenette [illegible] very long and extra full. Buy yours [illegible] you'll have it when you need it. $13.00 and $15.00 rain coats $9.75.

$35.00 SUITS $19.75.

All the suits from the Bon Marche that were [illegible] at $30.00 and $35.00 must be closed out [illegible] we have made the price so low that it will [illegible] have the desired effect; short and long [illegible] loose and fitted; broadcloth and novelties [illegible] from $30.00 to $35.00; at Hale's Saturday $19.75.

SCOTCH TAILORS
(J. SMITH)
330 SOUTH SPRING ST.

MEN'S SUITS TO ORDER $15

FRAGILE RECORDS.

ENERAL WATTS SETS NEW MARK.

TWO FIGURE SET BY KEN-TUCKY TODD AT COLUMBUS.

A Wind Blowing Down the Back Stretch May Have Prevented Fur-ther Skewing of Records—Bliss Rice Rush Clists in Hanging Onto Winner of Kentucky Stakes.

[BY DIRECT WIRE TO THE TIMES.]

LEXINGTON (Ky.) Oct. 18.—[Ex-clusive Dispatch.] General Watts, a 3-year-old bay colt by Axworthy, trotted the first meet of the Ken-tucky Futurity in 1:08¾, establishing a new world's record for 3-year-old colts and beating by two seconds the world's record of 1:08¾, held by Ken-tucky Todd and made at Columbus. General Watts won the second heat in 2:06¾, the fastest two heats ever trotted by a 3-year-old in a race.

Throughout the afternoon there was a strong wind blowing down the back stretch and if it had not been for this it is believed, General Watts would have won the first heat in better time than 2:06¾, the 4-year-old stallion rec-ord.

The summary:

Futurity, 2:10 class; purse $1000.

General Watts, br.g. by H. R. Axworthy 1 1 1

Lou Dillon, br.m. (McDonald) 2 2 2

Lou Dillon, br.m. (McDonald) 2 2 2

Lou Dillon, br.m. (McDonald) 2 2 2

Classified Liners.

Times Classified Rates: The rate for inserting "Want" ads in The Daily Times is 1c per word for each insertion; in the Sunday issue 1½c per word, each insertion; minimum charge 25c; except under following classifications the rate for which is 10c per line, minimum charge 30 cents: "Lost and Found," "Personals," "Special Notices," and "Baths and Massage."

"Liner" (classified) advertisements for Sunday insertion received over the counter or by telephone after 11 o'clock Saturday nights will be inserted under heading "Too Late to Classify."

Sunday real estate advertisements, to be classified properly, must be in The Times office before 10 o'clock Saturday nights. Rates, 1¼ cents per word.

The Sunday circulation of The Times exceeds 70,000 copies, and more "liners" are regularly printed in its columns than in the five other Los Angeles newspapers combined.

Telephone your want advertisements. Ring up "The Times" any time of day or night and secure prompt and careful attention.

The Times cannot guarantee accuracy or assume responsibility for errors of any kind occurring in telephoned advertisements.

SPECIAL NOTICES—

THE GERMAN DRUGLESS SANATORIUM, 2032 E. Fourth st., cor. St. Louis st. One of the largest and best equipped on the Pacific Coast; overlooking one of the most beautiful parks in the West. The place you have got well. 'Phones Home D1504, Boyle 564. Take Boyle Heights green car.

NOTICE—WE HAVE PURCHASED THE entire stock of goods' furnishing goods and fixtures of S. P. Evans, 126 E. 6th st. Any person holding claims against this concern will please present them before Oct. 34 to STANDARD JEWELRY CO., 126 E. 5th street. 21

TO WHOM IT MAY CONCERN—BY THIS notice we announce that M. R. Cook has withdrawn from the firm of Cook, Young & Co., and the firm will not be responsible for any debts for which he may contract. YOUNG & CO., formerly (Cook, Young & Co.).

NOTICE IS HEREBY GIVEN THAT THE business of the Merchants' Rapid Parcel Delivery Co., of 634 E. 9th st., has been bought by the L. A. MESSENGER CO., 244½ Broadway, and all bills must be presented within 30 days. 20

REDUCED RATES FOR THE SHIPMENT of household goods both east and west. JUDSON-McKINSTRY FORWARDING CO., 120-18 Stimson Bldg., 3rd and Spring. Phones Home C1520. Sunset Main 714.

DEAFNESS RELIEVED. By the use of the Massaeon or Acousticon Instruments, exhibited for free trial at several agents. MARSHUTZ OPTICAL CO., 128 S. Spring. Catalogue mailed free.

DISSOLUTION SALE. 10 PER CENT. OFF on burlaps, paints, varnishes, shades, building paper, etc. 20 per cent. to 35 per cent. off on all wallpapers. WALTER BROS., 427 S. Spring. Home P1055; Main 1055.

LADIES' FINE DRESS SKIRTS. ALL SAMples must be sold tonight; no reasonable offer refused; alterations. Call early for bargains. N. SAMPLE SKIRT AGENCY, 939 S. Hill, upstairs. 19

PIONEER CARPET CLEANING WORKS. Home P2806; Main 217. 715 S. Olive. Cleaning, laying and refitting. Renovating and lining rugs a specialty. W. G. CLINE, Prop.

MAKE YOUR FACE YOUNG AND BEAUtiful; our special home treatment will do it. HARRIS INST. OF DERMATOLOGY, 347 S. Broadway. 19

GREAT EASTERN STEAM CARPET CLEANING WORKS, 1117 San Julian. Bdwy. 4473. Phone J. Brenton, Prop. Rug cleaning specialty.

CALIFORNIA STEAM CARPET CLEANING WORKS, cleans carpets, refitting, sewing and laying. 129 E. 4TH ST. Main 715. Home A1264.

FEATHER PILLOWS RENOVATED AT ACME FEATHER WORKS, 758 San Pedro. Phone Sunset Main 1184, Home 3041.

CALIFORNIA GEM CO., GEM STONE CUTters, manufacturing jewelers, 640 S. Spring.

NOTICE—DERBY OR FELT HATS MADE like new, 50c up. Factory, 214 N. BDWY.

LACE CURTAINS LAUNDERED BY HAND, West 391, Home B4719. MRS. HEATH.

IF YOUR ROOF LEAKS, SCOTT, THE Roofer, 1472 E. MAIN ST., will fix it.

PERSONAL—Business.

PERSONAL—
THE WORLD'S GREATEST ASTRAL
SEER AND PSYCHIC.
MILBURN.
WHEN CONSIDERING A PSYCHIC
ALWAYS CONSULT THE BEST.
Prof. Milburn is the acknowledged leader of them all.
Permanently located in Los Angeles.
He advises you with a power higher than human.
He can bring sunshine and success in your life; telling you how to overcome enemies and obstacles.
Work guaranteed.
423 WEST SIXTH STREET.
Hours, 10 to 6, daily and Sundays. 19

PERSONAL—
MRS. MASSON,
the noted palmist of London Eng., may be consulted at
332 S. SPRING ST. (Suite 17,)
by those desiring careful, conscientious and reliable hand readings from one of the foremost palmists of the day.
Past events, changes of business, losses and gains, lawsuits, deaths, marriages, separations, and, in fact, all that life holds for you is plainly written in your hand; it is simply a question of correct interpretation.
HIGH-CLASS PATRONAGE SOLICITED.

PERSONAL— MME. ANNUVE,
THE MARVELOUS PSYCHIC, IS THE LEADER OF ALL LIFE READERS.
HELPS HER PATRONS TO SUCCESS AND DOES WHAT OTHERS CLAIM TO DO.
PSYCHIC PALMIST, ASTROLOGIST AND MENTAL HEALER.
SPECIAL READINGS, 50C.
THE ROSSMORE, 414 W. SIXTH ST.

PERSONAL—THAT WONDERFUL LITTLE Instrument, The Lambert Snyder Health Vibrator, relieves all pain; gives relief in a few minutes; can be used by any member of the family. On sale at all SUN DRUG STORES. Special demonstrations now at Sixth and Broadway. Come and investigate. The Vibrator speaks for itself after one application. Hundreds now in use in city.

PERSONAL—J. FRANCIS BALDWIN, 209 SOUTH HILL ST. 209.
WORLD'S GREATEST PSYCHIC.
Consult this wonderful man on all affairs of life. honest fearless and capable, he will guide you in all affairs of life. 19

PERSONAL—LADIES, USE DR. LA FRANco's Compound, safe, speedy regulator, 25c; druggists or mail; booklet and testimonial free. DR. LA FRANCO, Philadelphia, Pa.

PERSONAL—MME. CHAPMAN, THE SCIentific palmist and card reader, reads both hands for 25c. 317 CENTRAL AVE., room 17.

PERSONAL—MME. ORA, PALMIST, CARD reader; ladies, 25c; gents, 50c. 303½ S. Spring.

PERSONAL—MARY ANN JENKINS BEEN looking for Rose "N." 20

CHURCH NOTICES—With Place and Hour.

REV. D. F. HOWE, D.D., PASTOR OF Westlake M. E. Church, will preach Sunday morning at 11 o'clock; evening at 7:45. The public is cordially invited to these services.

WANTED—Help, Male.

WANTED — SHINGLERS. TAKE WATTS car to Merrill ave., two blocks west, MIRAMONTE BLVD. 19

WANTED—SOLICITOR FOR JOB PRINTing. Must be able to figure work. Apply at 118 WINSTON. 20

WANTED—FIRST-CLASS LADIES' TAILOR. Very good wages. 422 WEST 5TH ST. Allegretti. 21

WANTED—4 GOOD JOINERS AT FULTON MARINE CONSTRUCTION CO., Terminal Island.

WANTED—1 BARBER, SATURDAY AND Sunday. Corner FIRST AND SPRING, under bank. 19

WANTED—A FIRST-CLASS LADIES' TAILor. L. J. HESCH, 835 S. Broadway, third floor.

WANTED—BOY TO TIE BUNDLES. DRIVERS' INDEPENDENT LAUNDRY, 773 Clanton. 27

WANTED — JANITOR AND WINDOW cleaner. 566 LISSNER BLDG., 524 S. Spring st. 19

WANTED—A PRESSER WHO UNDERstands tailoring to call at 613 W. 6TH ST. 19

WANTED—
Help, Male.

Note—Applicants for positions are advised not to enclose original recommendations in answer to ads. Send duplicates only.

WANTED—
HUMMEL BROS. & CO.,
A strictly first-class agency.
All kinds of help promptly furnished.
Your orders solicited.
114 EAST SECOND STREET.
Between Main and Los Angeles sts.
Largest and best equipped offices on Pacific Coast.

SUNSET MAIN 969. HOME EXCHANGE 969.
Time and book-keeper, $45 etc.; gardener, $2 day, house; carpenters, $3.50; bricklayers, $6, 8 hours; blacksmith helper, $2.50; miners, $3.75 day; carpenter helpers, country, $2.50; camp blacksmith, $2.50; tinsmith, Arizona, $4; married man, orchard, $52 and house; bridge carpenters, beach, $3.50; carpenters, rough framing, $2.75; house carpenters, $2.50; ranch hands, $35 etc.; men for orchard, $25 etc.; milkers, $40, $4 etc.; ranch stablemen, $25 etc.; laborers, $2.25, $2.50.
HOTEL DEPARTMENT.
First-class chef, hotel, Arizona, fare advanced, $100 etc.; second cook, Arizona, fare advanced, $60 etc.; chef cook, beach, $90; second cook, beach, $70 etc.; second cook, hotel, city, $75; colored cook, club, $45 etc.; camp cook, 12 to 15 men, $50 etc.; camp waiter, $25 etc.; houseman, $25 etc.; laundry washer, Hot Springs, $50 to $60 etc.; head bread baker, $75 and up; cake and pastry man, $20; pantryman, Arizona, fare advanced, $40 etc. 19

WANTED—WE HAVE AN ORDER FROM A large department store for a manager who knows how to buy and sell laces, embroideries, gloves, jewelry, leather goods, notions, drug sundries, toilet articles, stationery, etc. We want a man with trained skill and business muscle, one who can increase the business already established, without tearing down and undoing what has already been done. The salary will be from $1800 to $3600 a year, according to ability and experience. If you cannot call at our office, write, giving a description of yourself and your experience in detail. WESTGATE'S BRAIN BUREAU, 210-211-212 Citizens' National Bank Bldg., Third and Main sts. 20

WANTED—DESIRABLE POSITIONS SECURED FOR
Office men, Assistant bookkeepers,
Bookkeepers, Stenographers,
Cashiers, Grocery clerks,
Stenographers, Shipping clerks,
Railroad clerks, General office clerks,
Timekeepers, Electricians,
Collectors, Engineers,
Traveling salesmen, Watchmen,
Useful men for wholesale and warehouses.
General office and mercantile assistants.
AMERICAN BUSINESS BUREAU,
420 Copp Bldg., 218 S. Broadway.

WANTED—CAPABLE AND EXPERIENCED men in all branches of mercantile, office and technical, particularly mining and engineering work, for positions with companies covering twelve different Western States, British Columbia, and several Central and South American countries. Inform us definitely of your experience, age and qualifications and receive detailed information in regard to our terms and our system of placing men. THE BURINGHAM MEN'S CLEARING HOUSE CO. (Established August, 1902. Incorporated February, 1907.) 214 and 216 CENTURY BLDG., DENVER, COLO.

WANTED—
RED CROSS EMPLOYMENT AGENCY,
134 E. Second st.
Main 8830. A7636.
One of the best and most reliable employment agencies in the city, doing business in an honorable way; conducted by honorable people; we have work of all kinds too numerous to mention. Call and see our billboards.

WANTED—
JAPAN A. B. C. EMPLOYMENT AGENCY.
Oldest and largest agency in the city.
302 S. OLIVE ST.
Phone Main 1947; Home F6718.
We furnish all kinds of first-class help promptly, with responsibility, house-cleaning department. 22

WANTED—30 ERECTING MACHINISTS for erecting heavy machinery; one blacksmith and helper; two good boiler makers for rivet work; three or more good pipe fitters; men of good habits. Services will be required within the next 30 or 40 days. Must be good workmen. This will be an opportunity for the right kind of men to secure good positions. Write giving full particulars as to previous experience. Work is located 100 miles south of San Francisco. Good climate. Good railroad facilities. Address E, box 103, TIMES OFFICE. 25

WANTED—
HANSEN EMPLOYMENT AGENCY,
204 E. 2ND ST. Phones A4803; Main 952.
50 Mexicans, $2.25 day; teamsters, $2.50 day; 20 laborers, $1.75 day; stable man, country, $25 month; warehouseman, $60 month; man and wife, wife cook, man care lawn, etc., $50 month; lumber pilers, $40 month and board; wagon maker, lumber camp, $3.50 day; blacksmith, must shoe and set tires, $4 day; milkers, $40, $45 month; cooks, dishwashers, waiters, many other jobs; come and get busy. 19

WANTED — WE HIRE BRAIN WORKERS and all kinds of competent employees for the largest firms and corporations in Los Angeles and the Southwest. We make a specialty of book-keeping and stenographers; our references are the heads of the largest concerns in this and adjoining States. If you are an expert in any line it will pay you to see us. WESTGATE'S BRAIN BUREAU, 210-211-212 Citizens' National Bank Bldg., Third and Main sts. 20

WANTED—WE GET OUR SHARE OF THE good positions in this city, for the simple reason that we know how to go about it; we charge the commission after you are satisfied that the position you accept is permanent; isn't the offer fair enough. Call and see us today. We may have something open for you. GUARANTEE EMPLOYMENT ASS'N, 238 W. Hellman, 411 S. Main. 19

WANTED—JAPANESE
PACIFIC EMPLOYMENT BUREAU,
Largest and most popular agency,
421 W. Sixth st., Los Angeles, Cal.
House cleaning department.
Window cleaning department.
Phones—Home F1078; Main 1714.
General labor contractors. Every department insures responsibility.

WANTED—A NURSERYMAN WHO HAS had experience in fruit tree nurseries and understands budding and grafting. A good opening for a young, energetic man who is anxious to advance on his merits. Also a young man who is familiar with ornamental plants and greenhouse works. Address box 2897, FRESNO, CAL.

WANTED—
JAPANESE EMPLOYMENT AGENCY,
502 W. Sixth st. Home 5253; Main 5253.
COOKS, WAITERS, PORTERS.
Ranch hands, house and window cleaners.
HOUR, DAY OR CONTRACT. 20

WANTED—EXPERIENCED SALESMAN IN various retail lines; office men with ability, whether head, assistant or department; first-class technical men, we can aid to good salaries with reliable firms in California, Arizona, Nevada; 10 years established. INDUSTRIAL & COMMERCIAL BUREAU.

WANTED — MEN, DON'T ACCEPT ANY kind of work until you hear from us; make $10 per day selling the quickest seller on earth; 110,000 sold in Minneapolis; new article; new plan; costs 7c; sells for 25c. Send 5c for 2 samples. DOMESTIC MFG. CO., desk 7, Minneapolis, Minn.

WANTED—YOUNG MAN BOOKKEEPER for position in bank in country town near Los Angeles. Must have first-class references and be able to furnish bond, good chance for advancement. Please give references when answering. Address E, box 99, TIMES OFFICE.

WANTED—
Often have calls for drivers, delivery men, order clerks, etc.
BARTEE & CASH,
226-228 Trust Bldg.,
Second and Spring.

WANTED—JAP HELP.
JAP. LABOR EMPLOYMENT AGENCY.
JAP. HOUSE CLEANING CO.
Cooks, waiters, porters, gardeners.
F5614; Main 1625.
604 WEST SIXTH STREET.

WANTED — EXPERIENCED CANVASSERS to sell talking machines, desirable proposition for men who can make good, steady employment and excellent compensation on a commission basis. COLUMBIA PHONOGRAPH CO., 318 South Broadway. 25

WANTED—EXPERT CLOTHING SALESmen; men of experience that can come well recommended; also tailors and young man who understands bundle wrapping in clothing store. Apply to MANAGER, The Hub Store, 439 to 434 S. Broadway. 19

WANTED—A RAILROAD TRAINMAN WHO has a wide acquaintance, to sell a new safety device that no railroad man can afford to be without. Sales can be made during spare time. Liberal commission. Address E, box 143, TIMES OFFICE.

WANTED—30 BOYS UNDER 16 FOR BAND; 5 slide trombones; 5 altos, 2 baritones, 2 tubas, 5 clarinets; 100 young men and women for chorus; good clarinet, trombone, viola and bass for orchestra. Phone A7525. 615 NEW HIGH ST.

WANTED—FIRST-CLASS PLATER FOR chandelier work; must be a first-class man and know how to polish; to the right man steady all year job. Apply ELECTRIC SUPPLY & FIXTURE CO., 34 S. Raymond ave., Pasadena. 20

WANTED—A GOOD SOLICITOR ACQUAINted with people who can buy small blocks of stock, that will advance rapidly in value. Will pay liberal commission. Call 807 UNION TRUST BLDG., corner Fourth and Spring sts., city.

WANTED—$10 TO $50 WEEKLY FOR NEWSpaper writers; costs but $3 for complete course in journalism; write for free particulars. INTERNATIONAL PRESS BUREAU, Niagara Falls, N. Y.

WANTED—A SHOE SALESMAN AT S. MAAS, 105 W. First st.

WANTED—
Help, Male.

WANTED—IF YOU ARE LOOKING FOR a position, willing to work and honest, call today.
BARTEE & CASH,
226-28 Trust Bldg., 2d and Spring.

WANTED—
THE JAPANESE GOLDEN GATE EMPLOYMENT AGENCY and general contractors. Tel. Main 3136; Home A1288.
216 N. SAN PEDRO ST.

WANTED—CLERK, WINDOW TRIMMER and man's furnisher; man with some knowledge of clothing and hats preferred; permanent position on good salary. Address J. W. FRYE, Hotel Dale, San Francisco. 20

WANTED — EDUCATED GENTLEMAN TO travel in Southern California and write short articles for publication. Transportation and $1200 per year. References required. Address R.R., Box 28, TIMES OFFICE.

WANTED—3 OR 4 EXPERIENCED LUMBER pilers at mountain yard; wages $60 per month and board. If interested call by phone at our expense. BROOKINGS LUMBER & BOX CO., Highland, Cal.

WANTED—2 OR 3 VIOLINISTS FOR BRISTOL PIER, Ocean Park, Saturday and Sunday. If satisfactory permanent; also piano player. Come ready to work. Apply before 9 o'clock.

WANTED—OUTSIDE SALESMAN, MAN OF good address and temperate habits, must come fully recommended. Good salary to the right man. CHIPRON STAMP CO., 221 W. First st.

WANTED — GOOD INCOME MAY BE earned corresponding for newspapers; experience unnecessary. PRESS CORRESPONDENCE BUREAU, Bond Bldg., Washington, D. C.

WANTED — A YOUNG MAN ABOUT 18 years of age to assist in shipping department; salary to begin $10 a week; references required. Address C, box 22, TIMES OFFICE.

WANTED—YOUNG MAN, EXPERIENCED in lumber and hardware wants position; understands bookkeeping and figuring lumber bills. Address E, box 121, TIMES OFFICE.

WANTED — YOUNG MAN OF GOOD ADdress, experienced in clerical work, with some knowledge of book-keeping for good bank; salary $60. Apply 525 BYRNE BLOCK.

WANTED—INTELLIGENT CLERK WHO can speak English, for general merchandise store in mining town. Address, stating age and experience, D, box 94, TIMES OFFICE.

WANTED—COMPETENT DRESS GOODS salesman, Fresno, $100; Sacramento, $150; Bisbee, Ariz., $200 and $35; 3 waist salesmen, 6 days, $6. BROADWAY EMPLOYMENT OFFICE, 216 S. Broadway. A3054.

WANTED—ORNAMENTAL IRON WORKers, call between 8 and 10 a.m., LOS ANGELES ORNAMENTAL IRON WORKS, cor. Clarence and Kearney. D3514; Boyle 2383.

WANTED—A GOOD ALL-ROUND BLACKsmith; one who can do woodwork as well; steady work and good pay. TALLERDAY MANUFACTURING CO., Dodgeville. 20

WANTED—YOUNG MAN AS COLLECTOR for small accounts. Wheel necessary; must be able to furnish bond. Address E, box 122, TIMES OFFICE.

WANTED—PERMANENT RESIDENTS AND visitors take advantage of an opportunity to make big wages. Apply W. W. box 14, TIMES OFFICE.

WANTED—COMPETENT HOE SALESMAN, up to date, experience. Bisbee, Arizona, $90; INDUSTRIAL & COMMERCIAL BUREAU, 626 Bryson Bldg.

WANTED—BOY FOR LIGHT WORK IN factory, permanent position to right boy. SUPERIOR LIGHT & HEAT CO., 151 N. Clarence st.

WANTED—A BRIGHT BOY TO WORK around store afternoons and Saturdays; salary $2.50 a week. Address D, box 8, TIMES OFFICE.

WANTED — FIRST-CLASS NEWSPAPER man to take charge of Northwest enterprise. SUBURBAN PUBLISHING CO., 841½ South Spring.

WANTED—YOUNG MAN WITH KNOWLedge of bookkeeping, must also be a fairly rapid typist. Address E, box 26, TIMES OFFICE.

WANTED—A BOY WITH A WHEEL, A steady position. Must have references. Apply at 8:30 at 712 S. FIGUEROA, ready to work.

WANTED—YOUNG MAN WITH KNOWLedge of bookkeeping, good typist, $12 per week. MIDDLETON'S EXCHANGE, 414 Union ave.

WANTED—HUSTLING ABILITY. IF YOU have it, we pay well for it. Apply at once. THE LOS ANGELES CO., 202-4 P. E. Bldg.

WANTED—MARKER OR DISTRIBUTOR, must be experienced. NEW METHOD LAUNDRY CO., Sixth and San Julian.

WANTED — PANTS PRESSER. FIRST class; city work the year round; highest of wages. 139 W. SECOND, room 4. 21

WANTED — A MIDDLE AGED MAN TO take care of horses and do the paint business. Call at 218 WEST PICO ST.

WANTED—YOUNG MAN WITH EXPERIence in steam fitting, wants position. Address box 100, TIMES OFFICE.

WANTED—YOUNG MAN, ABOUT 22 YEARS, as collector; salary, $9; bond; references. Address E, box 45, TIMES OFFICE.

WANTED—MEN ORANGE PACKERS, 58 cents per box; begin November 1. Address CHAS. BURTON, Lindsay, Cal.

WANTED—FIRST-CLASS UPHOLSTERER. Apply early at 8 a.m. LYON-M'KINNEY-SMITH CO., 632 S. Broadway.

WANTED—DELIVERY BOY WITH WHEEL; wages $7 per week. OFF & VAUGHN DRY GOODS CO., 352 S. Spring. 21

WANTED — TEAM WITH SCRAPER TO scrape out cellar, 46TH AND GRAND AVE., this morning. $5 a day.

WANTED—STRONG BOY, OVER 16, TO learn plumbing. Call tomorrow after 10 a.m. 1237 W. 20TH ST.

WANTED — YOUNG MEN AS NEWS agents; cash security required. FRED HARVEY, Santa Fe Depot.

WANTED—PAINTER THIS MORNING. Come prepared to work. 631 W. 46TH ST. 19

WANTED — HOUSE MOVER TO TELEphone ED HARNON, Hollywood, 1344.

WANTED—JOB PRESS FEEDER. HOME PRINTING CO., 115 N. Broadway. 20

WANTED—BOY WITH WHEEL FOR CITY deliveries. 320 W. FIRST ST. 20

WANTED—AN EXPERIENCED DISHWASHer. 211 W. SECOND. 19

WANTED—2 PLUMBERS. CALL EARLY, 716 S. FIGUEROA.

WANTED—GOOD SIGN PAINTER. 'PHONE F7823.

WANTED—
Help, Female.

WANTED—A CAPABLE GIRL FOR CARE of children and light general work; good home and good wages. E1585. 746 S. BONNIE BRAE. 21

WANTED—STEADY WOMAN COOK AND housework; 2 men and old lady; state wages wanted. F., 231 W. CYPRESS AVE., Redlands.

WANTED—LADY FOR ALTERATION work in Cloak and Suit Department; must be experienced. J. M. HALE CO., 107 N. Spring. 19

WANTED—GIRL FOR UPSTAIRS WORK; some ironing and mending. F. E. HARRIGAN, 1322 Linwood ave. Sunset phone 3888. 19

WANTED—GIRL OR WOMAN, GERMAN preferred, for general house work; 3 in family. Apply at 400 CURRIER BLDG. 20

WANTED — GOOD HOME COOK FOR DELicatessen; must be good and not afraid of work. Call at 302 S. FIFTH ST. 19

WANTED—WOMEN FOR DECORATING ON leather; burning and painting. Call at 451 S. STATE ST., Boyle Heights. 19

WANTED — EXPERIENCED GIRL, GENeral house work, small family, wages good. Afternoons, 409 GRANT BLDG. 19

WANTED — A RELIABLE WOMAN FOR general house work; 6-room house; good wages. 2315 W. 16TH ST. 20

WANTED—GIRL FOR GENERAL HOUSEwork. Apply MRS. C. A. VANDERBERG, Central Department Store. 20

WANTED—GIRL FOR GENERAL HOUSE work. 724 W. HAWTHORNE AVE., Hollywood. Home E7463. 19

WANTED—A GOOD GIRL TO ASSIST nurse; color no consideration. Apply 976 ARAPAHOE ST.

WANTED—A NURSE WITH EXPERIENCE to care for two children. Apply 2652 NORMANDIE AVE.

WANTED—WOMEN TO MAKE FANCY candy boxes. Call at 451 S. STATE ST., Boyle Heights. 19

WANTED—GIRL TO DO DINING-ROOM work in small family hotel. Apply 1228 INGRAHAM ST.

WANTED—GIRL TO WASH DISHES IN delicacy store. Come prepared to work. 503 TEMPLE ST. 20

WANTED — GIRL FOR UPSTAIRS WORK and to assist with children; wages $25. 1150 LAKE ST. 20

WANTED—A GIRL TO DO GENERAL house work. Apply today, 2660 W. NINTH ST.

WANTED—GENERAL HOUSEWORK GIRL; wages $35 per month. HOME 'PHONE B1439.

WANTED — LADY TO CURL FEATHERS. ARSLAN DYE WORKS, 716 W. Third st. 19

WANTED—GIRLS IN CANDY DEPARTment, KAHN BECK CO., 600 Aliso st. 20

WANTED—FIRST-CLASS WAIST MAKER; also a skirt draper. 423 W. FIFTH ST. 21

WANTED—WOMAN COOK AT SAN PEdro, Cal. TELEPHONE 517. 20

WANTED—GIRL TO PLAY PIANO. BOX 517, San Pedro, Cal. 22

WANTED—TRAINED NURSE. 2023 EAST FOURTH. 19

WANTED—COLLAR GIRL. 773 CLANTON. 21

WANTED—
Help, Female.

Note—Applicants for positions are advised not to enclose original recommendations in answer to ads. Send duplicates only.

WANTED—
AT
ONCE.
Competent, experienced saleslady for pyrography; one who can give lessons in same. Apply in person DEAN DRUG CO., 214 S. Spring.
TODAY.
TODAY. 19

WANTED—
HANSEN EMPLOYMENT AGENCY.
204 E. Second st. Phones A4803, Main 952.
Woman cook, mining camp, $60 month; waitress and dishwasher, same place, $35 month; family cook, $45 month; ranch cook, $30 month; house girls, $20 to $25 month; chambermaids, $20-$25 month; waitresses, $25 month and $6-$8 week; many other good positions. Come and get busy.

WANTED—HUMMEL BROS. & CO., 116 E. 2ND ST. 2 lunch counter waitresses, Nevada, $30 etc.; free fare; cook, small boarding-house, $35 etc.; short order cook, $12 week; chocolate dipper, $9 week; cook, small hotel, country, $40 etc.; hotel laundress, $25 etc.; pantry woman, $30 per month; woman delicacy store, $7 week. HUMMEL BROS. & CO. 19

WANTED—GOOD POSITIONS ARE SCARCE in this city, unless you are well acquainted and know where to go. It is a tiresome proposition answering ads. Call on us today, we may have what you have been after. GUARANTEE EMPLOYMENT ASSN., 238 I. W. Hellman, 411 S. Main. 19

WANTED—SOME NICE GIRL OR WOMEN to help in candy and art store; one that wants a good home more than wages. Call opposite the Cawston Ostrich Farm, No. 316, or phone Home 2571. Take Pasadena car, via Garvanza.

WANTED — SALESWOMAN, ONE THAT is thoroughly experienced in selling kimonos, dressing sacques and wrappers; only persons well qualified to sell such garments need answer this. Address E, box 4, TIMES OFFICE. 19

WANTED—
Help, Male and Female.

WANTED — MAN AND WIFE, MAN TO care for few head of stock and make himself generally useful, about the place. Must be a good milker. Wife to do second work. 19

WANTED—IF YOU ARE A STRANGER IN town and want a position, call and register with the NATIONAL DIRECTORY COMPANY, 425 Bryson Bldg.

WANTED—MAN AND WIFE TO COOK, house work, care for private place, milk cow. Temple car to Casco st., north two blocks. 2201 BELLEVUE AVE. 19

WANTED—MARKER AND DISTRIBUTOR. HOME LAUNDRY CO., 1131 W. Temple st. 20

WANTED— Male or Female Help. (To Learn Trades.)

WANTED—YOUNG MEN BETWEEN THE ages of 18 and 25 are taught to operate the linotype machine at THE TIMES LINOTYPE SCHOOL, corner San Fernando and College sts., Los Angeles. Good operators are in demand in every section of the country, and the pay is above the average. It is possible to learn in from three to six months. Apply to School Manager for terms.

WANTEDSTUDENTS TO LEARN HAIRdressing and all its branches; great demand for graduates; shampooing, 25c; manicuring, 15c; hairdressing a specialty. We do expert marcelling or hair; FLORENTINE HAIRDRESSING COLLEGE, 237 Mercantile Place, upstairs, corner Broadway. Home F7237. 21

WANTED — MEN AND BOYS TO LEARN plumbing, plastering, bricklaying; day and night classes; free catalogue; positions secured; no book learning. COYNE TRADE SCHOOL, 230-240 5th st., San Francisco and New York.

WANTED—PERFORM ACTUAL WORK AND learn a trade in 4 or 6 months; earn $5 to $8 per day; positions secured; day or night classes. UNION SCHOOL OF TRADES, 120 to 126 E. NINTH ST.

WANTED — MACDONALD'S COLLEGE OF Hairdressing and Beauty Culture, 204 MERCANTILE PLACE. Phone F3327.

WANTED—
Situations, Male.

WANTED — POSITION, BAKER, SMALL shop, beach or country; sober and reliable. Address S, box 3, TIMES OFFICE.

WANTED—SITUATION AS COACHMAN, gardener, single; English. City references. W. C. TENGER, 1339 S. Flower st.

WANTED—BY MARRIED MAN, WORK ON ranch, or care of gentleman's place. Address E, box 19, TIMES OFFICE.

WANTED—AN ALL-AROUND FIRST-CLASS baker wishes position in hotel or bakery. Address ROOM 23, 564 Hope st.

WANTED—AN ALL-AROUND FIRST-CLASS baker wishes position in hotel or bakery. Address room 23, 564 HOPE ST.

WANTED—POSITION BY YOUNG MAN AS collector; can furnish security. Address D, box 29, TIMES OFFICE.

WANTED—GOOD JAPANESE WANTS POsition of general house work; speaks English. PHONE F1890.

WANTED—JAPANESE FIRST-CLASS COOK wants position in small family. H. FRANK, 213 N. San Pedro st.

WANTED—POSITION BY A YOUNG JAPanese valet. Address H. T. FRANK, 213 N. San Pedro st.

WANTED—DETECTIVE WISHES LEGITImate detective work. Address E, box 90, TIMES OFFICE.

WANTED — STUDENT WANTS WORK morning and evenings, for board. Phone F3055. DUNPHY.

WANTED—ANY KIND WORK BY YOUNG man after 6 p.m. Address E, box 52, TIMES OFFICE.

WANTED—POSITION, EGG CANDLER, EXperienced and reliable. Phone SOUTH 5042.

WANTED — CARPENTER WANTS WORK by day or contract. HOME PHONE 41150.

WANTED—PLUMBER WANTS JOB. G. V. E., box 424, South Pasadena.

WANTED—PLUMBER WANTS JOB. G. V. E., box 424, South Pasadena.

WANTED—
Situations, Male.

WANTED—SITUATION BY YOUNG ACTIVE Indiana man, was in bee and poultry keepers supplies for 5 years; was manager and traveling salesman. Have sold goods to grocers also; want to come west and take position with reliable house. Am competent to sell goods, conduct mail order correspondence or manage shipping. Not afraid to work. Bank and commercial references furnished. Address C. M. S., 1244 Blaine ave., Indianapolis, Ind. 20

WANTED—SITUATION, JAPANESE; 4 good cooks, 2 waiters, 4 house workers, 2 porters, 2 school boys, 1 girl, 2 janitors, 4 kitchen helpers, 3 dishwashers, 3 gardeners, 40 Japanese laborers; work on ranch. Address JAPANESE GENERAL LABOR BUREAU, 201 E. Third st., Los Angeles. Tel. Home A7275, Main 8625. 23

WANTED—SITUATION.
LOOKING FOR JAPANESE HELP?
Phone to Japanese A. M. Employment Agency. Then surely, you will be satisfied getting good experienced help. We furnish cooks, waiters, porters, house cleaners, ranch hand, etc. Phone F4111, Main 6130. 604½ W. 6TH ST. 19

WANTED—SITUATION BY FIRST-CLASS machinist, 9 years shop and 2 years sea going experience; well up in steam, gas and oil engines, air compressors, and refrigerating machinery; just completed six months engagement on trials of steam turbine destroyers; highest references. R.F.D. 51, Azusa. 19

WANTED—A FIRST-CLASS MACHINIST with 10 years' experience in building, testing and repairing motor cars of any make, foreign and domestic, wants position to take charge in garage or factory, Los Angeles or vicinity preferred. AUGUST KOHLER, General Delivery. 19

WANTED—EXPERIENCED ACCOUNTANT with extensive varied experience in England, Canada and California, seeks position; is thoroughly competent to open corporation books or reorganize office system; exceptional references. Address E, box 114, TIMES OFFICE. 19

WANTED — AN EXPERIENCED HOTEL clerk and book-keeper, desiring change of climate from Central California, wants position, either hotel or office; best of references and bond if required. Address F. B. C., ROOM 22, Waldo, Fifth and Main. 20

WANTED—TO TAKE CHARGE OF SPANISH correspondence. Many years' experience in Spanish America. Thoroughly familiar with banking and business methods. Address Correspondent, box 103, TIMES OFFICE. 19

WANTED — SITUATION BY THOROUGHly competent office man, 10 years of age, understands bookkeeping and the handling of credit; have best of eastern references. Address A, box 67, TIMES OFFICE. 19

WANTED—SOBER, LICENSED, MARRIED engineer, 25 years old; wants position as chauffeur's helper or as oiler in power house or some other large plant. Strictly reliable. Address D, box 89, TIMES OFFICE. 19

WANTED—JAPANESE GENERAL LABOR BUREAU. 201 E. THIRD ST. KINDS OF FARMER HELP BY CONTRACT OR OTHERWISE. ADDRESS 501 E. 3RD ST. TEL. HOME A9275, MAIN 8625.

WANTED—YOUNG MARRIED MAN, EXperienced in dry goods or department store advertising, window trimming and card writing, is seeking similar position. Address E, box 40, TIMES OFFICE. 19

WANTED—BY GARDENER, NURSERYman, to lay out large grounds, new lawns; first-class work; would care for permanently; references. Address E, box 55, TIMES OFFICE.

WANTED—ELDERLY WOMAN, PREFERably German or Swedish, to assist with house work in exchange for good home and small wages. Main 3713. 1029 FLORIDA ST. 20

WANTED—2 OR 3 VIOLINISTS FOR BRISTol Pier, Ocean Park, Saturday and Sunday. If satisfactory, permanent; also piano player; some ready to work. Apply before 10 o'clock. 19

WANTED—2 ENERGETIC YOUNG WOMEN to solicit for local newspaper, experience not necessary; good opening. 841½ S. SPRING ST. Saturday 8:30 a.m. Circulation department. 19

WANTED—POSITIONS SECURED FOR OFfice assistants, stenographers, cashiers and salesladies. BLOCK'S BUSINESS BUREAU (Inc.,) 430 Copp Bldg., 218 S. Broadway.

WANTED—WOMAN TO HELP WITH GENeral house work; small wages, but good home to right party. Apply 1041 SANTA FE ST., via North Lake ave. car, Pasadena. 20

WANTED—A WORKING AND EXPERIenced housekeeper in institutional work at SANTA FE HOSPITAL, Boyle Heights, $40 per month, room and laundry. 20

WANTED—GOOD, STRONG COLORED GIRL for cooking and general house work; one from the South preferred; wages $25. Call at 2722 VERMONT AVE.

WANTED — CAPABLE, RESPONSIBLE, elderly woman for general house work in South Pasadena; wages $30. Address D, box 49, TIMES OFFICE. 22

WANTED—PERMANENT RESIDENTS AND visitors take advantage of an opportunity to make big wages. Apply W. W. box 14, TIMES OFFICE.

WANTED—LADY FOR DEMONSTRATION, between 40 and 45, easy work; short hours. HARRIS INSTITUTE OF DERMATOLOGY, 347 S. Broadway. 19

WANTED—NURSE, GOING' EAST, NEAR Columbus or Cincinnati, O., to take charge of invalid lady. Address E, box 33, TIMES OFFICE. 19

WANTED—CAPABLE YOUNG WOMAN TO sell stock at ground floor prices. Call 8:30 to 12 o'clock today, 633 CHAMBER OF COMMERCE. 20

WANTED—IMMEDIATELY, A FEW MORE certificated teachers for California and Arizona. Call today, 606 CHAMBER OF COMMERCE. 24

WANTED—
Situations, Female.

WANTED—OFFICE POSITION BY A LADY notary public and typist. Address D, box 23, TIMES OFFICE. 20

WANTED — POSITION BY FIRST-CLASS waist draper and fitter. Address D, box 24, TIMES OFFICE. 20

WANTED—A NURSE WISHES A POSITION; references given if necessary. Phone BOYLE 2164.

WANTED—POSITION AS COOK IN SMALL family. Address E, box 97, TIMES OFFICE. 19

WANTED—DAY WORK FOR SATURDAYS by woman. Phone TEMPLE 936. 19

WANTED

ANTED—
Partners.

ED—LADY WORKING PARTNER to take charge of old established and help establish branch in this and other cities; large profits; ...ness E, box 91, TIMES OFFICE.

ED—BY A WOMAN, EXPERIENCED ...ple woman as partner in genuine ...ate business, if taken in soon; ...and well established; no agents; ... BOX 77, R. D. 6, city. 20

ED—PARTNER WITH $800 TO $1000 ...ation given. Large profits; ... E, box 146, TIMES OFFICE. ...

ED—PARTNER TO TAKE HALF ... baker preferred. ... OFFICE. D.

—EASTERN MAN AS PARTNER ...first-class mining prospects; ... gems. Address ... box 12, TIMES

ED—PARTNER WITH $600 TO $1000 ...terest in a mining proposition; ... box 191, TIMES OFFICE.

ANTED—
Agents and Solicitors.

D — AGENTS IN LOS ANGELES ...very town in California to sell ... dollar a month; staple article; ... Best commissions paid; ... any company; attractive ... Call or address, rate or call on C. ... al Life, 327 Crocker Bldg. 19

...SHAPER WISHES TO ... North 189. LOS AN-

D—AGENTS TO SELL ALUMI... utensils; salary $24 a ... sample furnished; ... credit extended. Exclu... ...ing contract, big profit to ... ...ork. Address D, box 1, TIMES OFFICE.

...D—WE PUMP THEM ... Nos. 189 to 1000. LOS AN-

...IN CARE FOR LARGE ... children. Reasonable.

ANTED—
Rooms and Board.

D—GENTLEMAN WANTS ... furnished, or room and board ... ily or in good boarding-house ... people; not more than two in ... inness district; no hotels. ... TIMES OFFICE.

...S—FIRST-CLASS ROOMS ... private home, for man or ... rtle children; must have ... quiet street, not on car line. ... Phone MAIN 958, Sunday ...

Classified Liners.

...NTED— ... Furniture, Miscellaneous.

...S HAVE $1,000 TO BUY ... will pay the highest cash ... in this line. Address ... Herald office. We will ... any size factory; ... any kind. 20

...D—PARTNER WITH $800 TO $1000 ... business, very large profits; ... ation given. Large references ... box 146, TIMES OFFICE. ...

...D—PARTNER TO TAKE HALF ... is grocery and delivery business; ... baker preferred. ... OFFICE. D.

...EL — EASTERN MAN AS PARTNER ...first-class mining prospects; ... gems. Address ... box 12, TIMES

...D—PARTNER WITH $800 TO $1000 ...terest in a mining proposition; ... box 191, TIMES OFFICE.

...NTED— ... Miscellaneous.

...TOGRAPHER TO TEST AL... Kodak Rapid Fixer Paint. 3000 gal... ...ation given to each of ... during their order after ... Office 105 S. ... Allen, patentee. 20

...GIRL 18 YEARS OLD, ... room and board; in ... references for work mornings ... per part. Address D, ... 20

...POSITIVELY PAY HIGH... ...any company; attractive ... Call or address, rate or call on C. ... al Life, 327 Crocker Bldg. 19

...D—AGENTS TO SELL ALUMI... utensils; salary $24 a ... sample furnished; ... credit extended. Exclu... ...ing contract, big profit to ... ...ork. Address D, box 1, TIMES OFFICE.

...ARE CURED; GOODS ... engaged at 640 W. ... or Figueroa. 19

...D—WE PUMP THEM ... Nos. 189 to 1000. LOS AN-

...IN CARE FOR LARGE ... children. Reasonable.

ANTED—
Rooms and Board.

D—GENTLEMAN WANTS ... furnished, or room and board ... ily or in good boarding-house ... people; not more than two in ... inness district; no hotels. ... TIMES OFFICE.

...S—FIRST-CLASS ROOMS ... private home, for man or ... rtle children; must have ... quiet street, not on car line. ... Phone MAIN 958, Sunday ...

...—TWO OR THREE NEAT ... furnished or unfurnished, ... and wife and two daughters, ... best of references. Address ... OFFICE.

...—GENTLEMAN DESIRES ... ble with inclosed porch; ... prefer location, high ground; ... Science family. P. O. ... ark.

...D — BY YOUNG COUPLE ... rd; must be convenient to ... Address E, box 23, TIMES ...

...D—HOME FOR 5-YEAR-OLD ... ate with other children; ... ate terms. Address ... OFFICE.

...—GENTLEMAN WANTS ... and board; permanent; ... Address E, box 16, TIMES

...D—PARTNER WITH $800 TO $1000 ...terest in a mining proposition; ... box 191, TIMES OFFICE.

ANTED—
Agents and Solicitors.

D — AGENTS IN LOS ANGELES ...very town in California to sell ... dollar a month; staple article; ... Best commissions paid; ...

Classified Liners.

FOR SALE— Houses.

FOR SALE—
COTTAGES AND BUNGALOWS.

We now have some to offer you at our WHOLESALE PRICES,

THREE SPECIALS.

$1500—New, modern 5-room cottage.

$2100—New, modern 7-room cottage.

$2300—New, modern 5-room cottage.

You may select your lot in either of our tracts and we will BUILD TO SUIT YOU.

Small cash payment, balance monthly for both the lot and the house. Best of improvements and restrictions. Can not build these places fast enough.

A BONUS OF 20 PER CENT.
on the cost of the house given if you buy or have us build in our SOUTHWEST TRACT.

Now is your chance to get that home.

LOS ANGELES INVESTMENT CO.,
327 S. Hill st.
Main 2548. A3119.
Largest Co-operative Building Company in America. 19

FOR SALE—
TWO MAGNIFICENT HOMES.

4217, 9 rooms, and 4213 South Grand, 8 rooms. These are large houses on 50-foot east-front lots, with porte cocheres and cement driveways to the rear suitable for automobiles, etc. The exteriors are very artistic, both in style and color; the interior is beautifully finished in golden oak and white enamel, and trimmed in solid brass and nickel with hardwood floors; in fact each room is a "gem" in itself, with elegant electric light fixtures, furnace and gas, heat in all rooms—they are simply complete. In fact, they are perfect homes for the most fastidious. Come and see them, and hear the BEAUTIFUL ELECTRIC MUSIC BOX that goes with them, whether you buy or not. For a few days only, will take $500 cash, balance monthly.

The time of small payments down is fast drawing to a close. Take advantage of the privilege before it is too late. Remember, our new park is now assured; get in before prices advance.

F. H. REDPATH, OWNER,
"Builder of Beautiful Homes."
South 583, 4200 S. Flower.
Commission to Agents.
Take Monets-ave. car to Thorpe st. 20

FOR SALE—
HOUSES FOR SALE, $50 DOWN.
HOUSES FOR SALE, $50 DOWN.
HOUSES FOR SALE, $50 DOWN.

Are you not tired of paying rent year in, year out, and having nothing to show for it but a landlord's receipt? If you are not, then see C. F. HARTJE, at his office, N.W. corner of Stephenson and Euclid ave. I will furnish the lot for $400, $500 and up and build you a

A good 5-room bungalow for $900.
3 rooms for $400.
4 rooms for $500.
And all for $50 down and $15 per month.

You can pick your lot where all street work is done and paid for, 5c car fare, and only 20 minutes' ride to heart of city, and can take your pick from several hundred lots. This offer will only hold good for short time, so you had better DO IT NOW.

Take First-st. "Euclid-ave." car to office door, corner Euclid ave. and Stephenson ave. Phone Boyle 1915. C. F. HARTJE. 19

FOR SALE—FINE 8-ROOM RESIDENCE, built by one of leading architects of the city, as private home, modern in every respect, erected by day labor; interior woodwork of special selection; exclusive neighborhood; corner lot, total frontage 230 feet. Place open to inspection, Monday till Saturday, 10 to 12 a.m., price, furnished, $12,000, discount for furniture. 1438 ALVARADO TERRACE.

FOR SALE—8 ROOM HOUSE AT 1344 GEORGIA st.; lot 50x125; is mortgaged for $3500 at 6 per cent. for 3 years; is rented at $32 per month, on car line and 2 blocks of four subway; price, $4300. $400 cash, $35 a month, 7 per cent. interest, payable every 3 months. part may be vacant lot or cottage. Call and make cash offer, courtesy to real estate agents. R. K. MUSSER, 418 O. T. Johnson Bldg. 4th and Hill. 19

FOR SALE—CUT THIS OUT FOR INVESTIgation. A six-room modern house, 429 West 51st st., one-half block from car line. Away under market value. Price to a quick buyer $2700. Mortgage of $1800, 7% interest at 6 per cent. Must be seen to be appreciated. For full particulars see KENNEY, with Golden State Realty Co., 504 S. Spring st. Both Phones Exchange 56. 21

FOR SALE—WILL BE SOLD AT A BARgain by owner, one of the best bargains in the city; well built, nicely arranged house on an east-front lot, size 50x150, improved with lawn, flowers, fruit and shade trees, barn and chicken corral; house when completed will have 6 large rooms; am determined to sell all within 10 days. Call up B1699. Make offer. *

FOR SALE— $2100. $2100.
Beautiful 5-room bungalow on Dexter st., near Figueroa, $600 cash, balance $25 per month, including interest.
GEO. C. PECKHAM & CO.,
202-4-5 Union Trust Bldg.
Main 3221. F5392. 19

FOR SALE—FOR $2000; 2-ROOM CALIFORnia house; barn; large chicken corral; lot 50x225, with 15-foot alley on the side; nice shrubbery and lawn; city water, sewer and street work done; room on front of lot for 2 or 3-story house; place is rented for $13 per month now. For further information phone SOUTH 3146. 20

FOR SALE—$6200 BUYS AN 8-ROOM NEW and modern full two-story residence, on large corner lot; beautiful street, in West Adams section, southwest; every modern convenience; house worth $7000, but owner must have some coin; terms. CHAS. J. HILDEBREIM & CO., 603 Delta Bldg. F6426, Main 5025.

FOR SALE—TWO HOUSES (ONE 9 AND one 7 rooms, modern) on Blaine st., near Ninth; best location between Figueroa and Union; offered at price that is attractive, good terms. See KING,
WESTERN REALTY & INV. CO.,
424 S. Hill st. F8514; Broadway 2470. 19

FOR SALE—
Victor Hall tract, modern 7-room bungalow, a beautiful home-like place. It has been placed in our hands for sale at a bargain if taken this week. Apply at our office,
BROADWAY LAND CO.,
22 F1363. 4th and Broadway, Mason Bldg.

FOR SALE — ON EASY TERMS, SNAP; 724 W. 43d st., new 6-room cottage, $500 down and $30 monthly; modern improvements; would take good building lot in part payment. Take Grand ave. car to 42d st. Full commission allowed to agents. Phone 2796. WATSON, 322 Trust Bldg. 20

FOR SALE— $7500.
Building luxurious 8-room home, 916 Fedora street; before 31st West 9th st. car line will be in operation, passing within block and half. HOME BLDG. CO., owners, Cor. 16th and Oxford. Phones West 32; B1245. 21

FOR SALE—HERE IS A BARGAIN FOR some one near Ave. 45, a new cottage of 3 rooms and bath; best plumbing and other conveniences, polished floors, near 3 car lines, 20 minutes to Temple Block; price $2000, $200 down and $20 a month. Call owner 1616½ SOUTH 1278. F. Z. PHILLIPS. 22

FOR SALE — 4-ROOM MODERN HOUSE for $2200; near 3 car lines; close in, with hot and cold water, gas, lawn, walks, etc.; also 6 lots 60x130, $400 down, $35 a month, 7 per cent. interest, payable every 3 months. Call at 1847 E. 29TH ST. B1957. Hooper ave. car; no Sunday business. 20

FOR SALE—
GREAT OPPORTUNITY.

Client authorizes us to sell his $6500 home for $5200; well built and finished within 2 years; 9 rooms, southwest, high ground. HOME BLDG. CO., agents, Cor. 16th and Oxford. Phones West 32; B1245. 21

FOR SALE— $15,000.
Most charming location and beautiful home, 70x150, N.E. corner Budlong and 27th sts., West Adams green car to Budlong. HOME BLDG. CO., owners, Cor. 16th and Oxford. Phones West 32; B1245. 21

FOR SALE—A NEAT LITTLE CALIFORNIA house on a large lot on East 51st street, near Central avenue, for only $1250; terms $150 down, $10 per month. For full particulars see Mr. Phillips, with GOLDEN STATE REALTY COMPANY, 610 S. Spring street. Both phones Ex. 56. *

FOR SALE—MODERN 4-ROOM COTTAGE with bath; elegant location; nice lawn; this is an snap. OWNER, 602 W. 58th st. 20

FOR SALE—$1700; ON TERMS, 4-ROOM California house, on W. 39th; lot 47x136, to restored people. Call up SOUTH 3148. 20

FOR SALE—3819 S. FLOWER ST., 8 ROOMS, large lot; modern and new; a bargain at $4800. OWNER, 503 Bryson Bldg. 23

FOR SALE—6-ROOM DOUBLE COTTAGE, E. 26th st. $250 cash, balance $25 per month. G. H. CLARK, 138 S. Broadway. 19

TO LET—5-ROOM MODERN COTTAGE, Boyle Heights, 2416 HOUSTON ST. Phone Boyle 567, or call 2420 Houston. 21

FOR SALE — A NICE BUNGALOW, $1150; easy payments; good site; fine soil. See OWNER, 458 S. Spring st. 19

FOR SALE—MODERN 6-ROOM COTTAGE, sheds, chicken corrals, shade trees. See owner, 609 P. E. BLDG. 20

FOR SALE— Houses.

FOR SALE—
$800 CASH. $800 CASH.
BALANCE LIKE RENT.

Beautiful 5-room modern bungalow on 52nd near Moneta; hardwood floors, beamed ceiling, paneled dining-room, handsome built-in buffet; all the rooms are large. This is a good buy at $3350.
GEO. C. PECKHAM & CO.,
202-4-5 Union Trust Bldg.
Main 3221. F5392. 19

FOR SALE—ON GRAND AVE. CAR LINE. 6-room modern bungalow, hardwood floors, all built in furniture, walls paneled in leatherette; very pretty mantel and grate; a very cozy little home and at the price is worth investigating. $2400; $500 cash, balance $20 month and interest. See MR. WILSON, with
CHAS. F. PATTERSON & CO.,
415 Union Trust Bldg.
Main 3060. F4287. 19

FOR SALE — $500 CASH.
$500 CASH.
Balance easy payments; beautiful 6-room bungalow on Dexter st., near Figueroa; hardwood floors, paneled dining-room, built-in buffet and bookcase, handsome mantel, bedrooms finished in white enamel; stationary laundry tubs; price only $3400; a good buy.
GEO. C. PECKHAM & CO.,
202-4-5 Union Trust Bldg.
Main 3221. F5392. 19

FOR SALE—
6-room cottage, plastered, with two acres of land, 3-4 mile from station in Inglewood; will exchange for city property.
20 acres, ranch improved, with 7-room house, barn 24x40; all under fence, 7 inch flowing well; fine for alfalfa; also one lot 60x151; 4-room house and store building on this lot; will exchange for unimproved farm land.
H. SAM NEWTON, 434 S. Hill st. F8814; Broadway 2470. 19

FOR SALE—A BEAUTIFUL NEW 6-ROOM cottage, 1836 W. 20th st., just off Vermont ave., is offered by owner at a bargain; lot 50x125 feet, lawn in; cement walks; everything in perfect order; house has hardwood floors; splendid bathroom and handsome fixtures; this is close-in property and sure to increase in value; a small cash payment and monthly installments will be accepted. Apply on premises. *

FOR SALE—
A SNAP THAT IS A SNAP.

East front on Woodlawn ave., 7-room house, hardwood floors, built-in buffet and bookcase; 2 handsome mantels; cement cellar, good barn; 50-foot lot with alley; price only $4750; $500 under value.
GEO. C. PECKHAM & CO.,
202-4-5 Union Trust Bldg.
Main 3221. F5392. 19

FOR SALE— City Lots and Lands.

FOR SALE—

CHAPMAN PARK
AND
NORMANDIE SQUARE.

WILSHIRE-WESTLAKE TRACTS.

THE NEAREST NEW SUBDIVISIONS.

THE BEST CAR SERVICE.

THE MOST FOR YOUR MONEY.

TRACT OFFICE, OPEN AFTERNOONS, COR. WILSHIRE AND ALEXANDRIA, W. 6TH ST. (YELLOW) CAR. ON BROADWAY. E1843.

WILLIAM P. SPRAGUE, TRACT MANAGER, CHAPMAN BROTHERS, OWNERS, 605 FAY BLDG. Phones—Main 2376. A2710. *

FOR SALE—
TREMENDOUS UNHEARD OF BARGAINS.

$2000 buys a $4000 8-room modern house, on a prominent corner lot, close in; terms½ cash or will trade lot in at cash value; balance to suit.

$1600—$600 cash, balance to suit, buys an elegant modern, 4 large room house with room upstairs for 2 more rooms, on quarter-acre lot, close in; worth $2500.

$4200—$1400 cash, balance $18 and interest monthly, buys a large modern 10-room house; close in; on a half acre lot; worth $6000.

The above properties are choice residences that are being sacrificed; owners need some money quick. See STENTON & GROM, office corner E. 28th and Hooper-ave. car line. Tel. B9330. 20

FOR SALE— —$1250—
Fine high lot on W. Ninth st., between Hoover and Vermont. Remember the car line is to go out this street; best lot for the money in this beautiful neighborhood price $1250.
HAY & HARDWICK,
Main 6409. 734 Bryson Bldg.

FOR SALE—
Beautiful building site for a handsome home; 112 feet on east front, Westmoreland boulevard, between West Washington and 16th streets. $4000.
HOME BUILDING CO.,
Cor. 16th and Oxford.
Phones West 32, B1245. 20

FOR SALE—CITY LOTS WITH 5c CAR fare, on the hills overlooking Eastlake Park; $25 down, $5 per month; $175 and up; terms $1 down and $1 per week on each $1000; no interest or taxes. GOLDEN STATE REALTY COMPANY, 610 South Spring st. Both phones Ex. 56. Free excursions every day. 19

FOR SALE — BEAUTIFUL WIDE BUILDing lots in South Pasadena on Huntington blvd., all modern conveniences; trees and shrubbery. $800. $800.
RALPH M. WATSON,
601 Grant Bldg. Home A4467; Bdway. 4275. 31

FOR SALE—
We have two bargains in lots near Hobart boulevard, and two near West 9th st. extension car line.
HOME BUILDING CO.,
Cor. 16th and Oxford.
Phones West 32, B1245. 20

FOR SALE—BEAUTIFULLY SITUATED lot, 60 ft. on Golden Gate, just off Sunset Blvd. Only 15 minutes' ride and will be less than 10 when the subways are completed. Will take $1200 and loan same to anyone building. Call up HOME 29063 or call 6424 POLLARD ST. 19

FOR SALE—A FINE LOT IN VERMONT Ave. Square, north front, 46x147 to alley. A stone's throw from park and car line, a snap and on easy terms. $950. See FRED MERTZ, with C. M. DuVERNET, 217 Fay Bldg. Main 5363; Home Ex. 8748. 20

FOR SALE—WELL, HERE IS THE LOT; 50x150, on Wesley ave., between Vernon and 45th st., for $925; the same price it sold for year and a half ago. This is for today only. Get busy. TRACY E. SHOULTS & CO., 4th and Vermont ave. West 2405. 19

FOR SALE—
$1600—East-front lot, 55x125, near West 9th street car line extension.
HOME BUILDING CO.,
Cor. 16th and Oxford.
Phones West 32, B1245. 20

FOR SALE—
BARGAIN, WESTMORELAND boulevard; lot 52x161.
HOME BUILDING CO.,
Cor. 16th and Oxford.
Phone B1245, West 32. 20

FOR SALE—
Our client owns 3 high-class residence lots, worth $2500; $2000 and $1800. He is obliged to realize cash on one of them and will make big discount on price of one. Address E, box 115, TIMES OFFICE. 20

FOR SALE — TWO FINE LOTS FOR A builder, where values are advancing; will loan money to build with if you desire. Build now when lumber and materials are cheap. Phone 3790. WATSON, 322 Trust Bldg. 20

FOR SALE—BEAUTIFUL LEVEL LOT, facing 2 streets, 64x200; Monterey road, near Pasadena ave., South Pasadena; street work done; 25 bearing navel orange trees; $1000 cash. 148 N. EASTLAKE AVE. East 1489. 19

FOR SALE—THIS LOT IS WORTH $800, but you can buy it for $650, with a cash payment of only $50, balance $10 per month; lot 50x225; street improved. F. H. HUNT, 1117 W. 30th. Phone West 4262. *

FOR SALE—FINE RESIDENCE LOT, 47x135, on west side Howard blvd., between 8th and 9th sts.; price $1100 cash. By far best buy in neighborhood. Address S. M. MHOON, 97 Vernon st., Oakland, Cal. 25

FOR SALE—NORTH-FRONT LOT; CURB sidewalk, 45x135; near Moneta and Siauson aves. $750, $150 cash; balance $10 month, 6 per cent. Address E, box 129, TIMES OFFICE. 19

FOR SALE — 61x150 AT 1142 W. 16TH ST., fine for 4 apartments; make me an offer for the lot. I will throw in the house. TRUITT, 290 N. Ave. 21. East 1288. 20

FOR SALE—LOT ON 52ND ST., NEAR FIGueroa, $725; $25 cash, balance $15 per month. Address owner, D, box 23, TIMES OFFICE. 22

FOR SALE—AT A SACRIFICE, CASH only, clear lots in an up-to-date mining town. Address B, box 51, TIMES OFFICE. 22

FOR SALE—A CHOICE LOT ON GIRARD near Bonnie Brae, 6 ft. above grade; fine for flats, street work all done. 216 E. 4TH ST. 20

FOR SALE—ONE LOT ON SOUTH HILL st., near Siauson ave., at $750, $100 cash, $15 per month. See owner, 458 S. SPRING. 19

FOR SALE—FINEST DOUBLE CLEAN CORner of Kinney Heights. 74x155 to alley; below market price. $850, MAIN or F. 19

FOR SALE — AT A BARGAIN, CORNER lot, 62d st., between Moneta and Main. OWNER, F1115. 19

FOR SALE — LOVELY LOT IN GREATER Los Angeles Tract, $300 below value. 2656 MAPLE AVE. 19

FOR SALE—FINE LOT, SOUTHWEST, $50 down, $15 per month. See OWNER, 458 S. Spring st. 21

FOR SALE— City Lots and Lands.

FOR SALE—
WHAT WILL YOU GIVE

for a big bunch of rent receipts, which my friend has accumulated in the past twenty years until he woke up and bought an acre at

BELLE VERNON?

He paid only $20 down, moved on the place, and will raise enough vegetables, berries, chickens and eggs to pay for the land; besides, he is saving his rent and water bills and has a home of his own. After a while he will cut his acre into six lots and sell each lot for the price he paid for the whole acre, $450. That is the way fortunes have been made in this city, and the opportunity today is better than it ever was, because the future of the city is assured and it is growing faster than it ever did.

Belle Vernon is only 20 minutes from 6th and Main sts.; five car lines pass it.

THE WATER IS FREE,
piped to your door in large steel mains. You can use all you want; it don't cost one cent. Long Beach boulevard, destined to be the finest driveway between the city and the ocean, intersects it. The city is rapidly growing out that way. It is near three schools, five churches, two banks, public library and all kinds of stores. Look the city over and you can not fine anything like it for double the price.

Thirty-five families are already living at Belle Vernon and cultivating their gardens, and more are coming daily. Why not come and see it yourself?

FREE CARS EVERY FIVE MINUTES
FROM MY OFFICE.
"You're Safe at Firth's."
EMIL FIRTH,
219 W. 4th st., between Broadway and Hill. A3105, Main 2543. *

FOR SALE—
HOW ABOUT THAT HOME PLACE?

Now is the time of all times to get busy and secure an ideal lot on easy terms of $50 cash and $10 monthly if desired, and if you're ready to build will give a discount on the lot that'll help pay the carpenter bill. Lumber being cheap, now's a good time to build. An immense amount of building is being planned and as soon as the country's crops are marke' , which is now nearly done, we'll see plenty of money and cheap rates. Money is getting cheaper now. Going begging in Middle State ; at 5 and 6 per cent. They say. Now I am going to get some of you homeseekers started on a lot on very easy terms if necessary.

VERMONT AVENUE
VILLA TRACT.
CHOICE LOTS $600 TO $700.
$20 CASH, $10 MONTHLY.

Has graded oiled streets, cement walks and curbs, water piped, trees, yes, trees growing in front of every lot. More house building in the district of good value than any other district of city. Located between Vermont and Budlong on 52nd, 53rd and 54th sts., near 3 car lines. Recent numerous sales show the desirability. Let me show you if you want something. Come to our office, see Mr. McGrath. STRONG & DICKINSON, N. W. corner 2nd and Broadway. *

FOR SALE—
A BARGAIN.
A BARGAIN.

WILSHIRE BOULEVARD HEIGHTS.
WILSHIRE BOULEVARD HEIGHTS.

ON CATALINA STREET.
ON CATALINA STREET.

BETWEEN 8TH AND 9TH STS.
BETWEEN 8TH AND 9TH STS.

EAST FRONT.
EAST FRONT.

50x145 FEET.
50x145 FEET.

$2000.
$2000.

$700 CASH, BALANCE ON OR BEFORE 2½ YEARS. THIS LOT IS ABOUT 3 FEET ABOVE GRADE. THIS PRICE IS $750 UNDER VALUE.

JAS. V. BALDWIN,
536-537-538 H. W. HELLMAN BLDG. 19

FOR SALE—
CRESTMONT.

You don't have to pay a fancy price to get a suitable home site. I will sell you as fine a lot as there is in the city, in a high-class neighborhood, with gas, electricity and the finest of street improvements. Winding avenues, stately old pepper trees, graceful terraces and ornamental electroliers. Inspiring view of ocean, mountains, the city, Sunset boulevard, Hollywood and Cahuenga Valley, yet a short distance from down town and within the city limits on two fast car lines and 5-cent car fare, for only

$650 UP.

The terms will be so easy you won't miss the money. Nothing down if you build. Sensible building restrictions. The Harriman Subway line now under construction will pass by it and double values.

Take Hollywood car and get off at Golden Gate ave., or call at my office.

"You're Safe at Firth's."
EMIL FIRTH,
219 W. 4th st., between Broadway and Hill. A3105, Main 2543. *

FOR SALE—
7—SNAPS—7
$2900.
60x125, on W. Seventh st., overlooks Wilshire Place, where lots are $6000 and $8000; this lot would be a good buy at $5000; the adjoining lots are held at this price ($6000,) it is a snap at $2900.

—$1600—
50x125; north front on W. 40th st.; just west of Figueroa.

—$1600—
40x135; on 45th st., just west of Figueroa.
$1450.
78x125, on New Hampshire, between San Marino and Tenth.

—$3500—
Lot 50x150, within 200 feet of Alvarado Terrace, near Pico st.

—$2250—
50x150 on Catalina st., east front, near 9th st., in Wilshire blvd. district.

—$1250—
50x130; a corner on Normandie.
E. R. BISDEN, Sales Manager,
W. H. OBEAR, 608-9-10 O. T. Johnson Bldg.
Ex. 6390, Main 1940. Cor. 4th and Broadway. 13

FOR SALE—
EXCEPTIONALLY FINE ORCHARD, GARDEN AND CHICKEN RANCH.

LAST SUMMER TOOK CROP OF ONE TON OF PEACHES IN ADDITION TO OTHER FRUIT.

PRIVATE WELL AND PUMPING PLANT AND WATER PIPED OVER ENTIRE PROPERTY.

15 MINUTES FROM 1ST AND MAIN.
SEE OWNER, A. C. PYPER, 408 LANKERSHIM BLDG. A3641, MAIN 4698. 20

FOR SALE—
2 ACRES SPLENDID LAND CLOSE TO THE CITY ON THE LOS ANGELES PACIFIC RY.

EXCELLENT FOR GARDEN, ORCHARD AND CHICKENS.

WILL MAKE NICE COUNTRY HOME.

CONVENIENT TO NEW COUNTRY CLUB.

WATER PIPED IN FRONT OF PROPERTY. SEE OWNER,

A. C. PYPER,
408 LANKERSHIM BLDG.
A3641, MAIN 4698. 20

FOR SALE—
A SNAP.
A SNAP.

WILSHIRE BOULEVARD DISTRICT.
WILSHIRE BOULEVARD DISTRICT.

SOUTHEAST CORNER
SOUTHEAST CORNER

NEW HAMPSHIRE AND SIXTH STS.
NEW HAMPSHIRE AND SIXTH STS.

50x140 to alley.
50x140 to alley.

$2600.
$2600.

SEE
JAS. V. BALDWIN,
536-537-538 H. W. HELLMAN BLDG. 20

FOR SALE—
$750—BUSINESS LOT—$750
50x150 on Vermont ave.; two car lines pass by it; all street improvements completed. Stores in same block. This is $500 under price of other property in vicinity.
EMIL FIRTH (Owner.)
219 W. Fourth st., bet. Broadway and Hill. A3105. Main 2543. 20

FOR SALE—
SNAP.
ON VERMONT AVENUE.
$1075.
85 FEET SOUTH OF 49TH ST.
E. P. VERNON & CO.,
319 HENNE BLDG., 122 W. 3RD ST. 19

FOR SALE—SNAP; CAREFULLY SELECTED as very choice for ideal homes, 2 lovely full lots, looking across the well improved street into a beautiful park; one a corner, east front, the other north into the park; good building restrictions; 5c car fare; through a nice part of the city; need money; will sell at first cost. TERMS. Address me, 411 Marshall st R. W. TUPLE. 21

FOR SALE— City Lots and Lands.

FOR SALE—
WILSHIRE BLVD. DISTRICT.

An absolute bargain
if you are looking for a high class residence site within 15 minutes of 4th and Spring, S.W. corner 7th and Westmoreland, 110x135, with elegant view of mountains, sewer, and side walks complete. We can sell you this at a bargain. Will sell 60 feet on the corner or 50 feet inside. It must be sold.

S. K. LINDLEY & SON,
312 H. W. Hellman Bldg. 19

FOR SALE— Business Property.

FOR SALE—

Snap.
Snap.

—$1250—
Vermont, near 46th st.
50x145 to alley.
East front.
Cheap at $2000.
Act quickly.
CONWAY & KESSLER,
405-7 Laughlin Bldg. 19

FOR EXCHANGE—GOOD VACANT SOUTHwest business corner lots, for income property; price $9000; will assume. Address E, box 141, TIMES OFFICE. 20

FOR SALE— Income Property.

FOR SALE—NEW MODERN APARTMENT house, price of $12,500 includes building, lot 80x150, and furniture.

New and modern 4-flat building, double frontage lot; price $6500.

Terms. Reasonable cash payment; balance mortgage. MRS. C. W. EBERLE, 1350 S. Flower. 26

FOR SALE—ONE OF THE BEST CORNERS on Pico Heights, substantial improvements; high elevation; income $45 per month; less than $3000 cash necessary, balance at low interest; this property can be purchased now at away below value. See it. For further information apply at 1203 BERENDO ST. 20

FOR SALE—34x138. 1063 E. NINTH. SOME long head will make a bunch of money; want part cash; no "bull con" trade. OWNER, South 2730. 19

CONTRACTORS— And Builders.

WE BUILD 2, 3 AND 4-ROOM BUNGAlows, $135 to $300; artistic modern bungalows with plumbing, $800 up. P. J. LEAVER & CO., contractors and builders, 434 S. Hill st. Main 2764. Bring advertisement. 19

WE BUILD 2, 3 AND 4-ROOM BUNGAlows, $135 to $300; artistic modern bungalows with plumbing, $800 up. P. J. LEAVER &CO., contractors and builders, 434 S. Hill st. Main 2764. Bring advertisement.

WE BUILD 4 ROOM BUNGALOW, $250; 5 room, $140. SECURITY BLDG. CO., 204 Huntington Bldg. Main 8530, F7021. *

FOR SALE— Hotels and Lodging-houses.

FOR SALE—
14 ROOMS, $1000.
27 ROOMS, $1100.
44 ROOMS, $1500.
60 ROOMS, $3500.
40 ROOMS, $4000.
80 ROOMS, $6000.
EXTRA SUNNY CORNER, MODERN HOUSE OF 50 ROOMS, ON OLIVE, ONLY $3500.
GOLDEN RULE BROKERAGE CO.,
244½ S. BROADWAY.
'PHONE MAIN 2219. 19

FOR SALE—BY WELSHANS & COLE.
$700—16 rooms, Main st., bargain.
$1050—28 rooms, full, paying place.
$1700—24 rooms, all new, full, snap.
$2300—46 rooms, faces Central Park.
$2300—34 rooms, best paying in city.
$5000—60 rooms, swell, Broadway, snap.
$5500—65 rooms, modern, new, snap.
500 other bargains, $350 to $10,000.
19 WELSHANS & COLE, 434 S. Hill st.

FOR SALE—FIFTY-ROOM MODERN HOTEL in one of the most rapidly growing and prosperous railroad towns in the State. House always full and using many additional rooms. Splendidly located near post office, banks and county court house; has always had a splendid patronage. Price includes buildings, furniture, fixtures and good will. Best of reasons for selling. CENTRAL COAST LAND & INVESTMENT CO., San Luis Obispo, Cal. *

FOR SALE—BIG BARGAINS HERE OFfered in first-class, furnished and big paying rooming houses; price $650, $1000, $1500, $2000, $2500, $3000 and $4000 and upward; 50 odd brand new furnished rooms, all modern, new building, sacrifice $7000 cash or terms. Another full business men roomers, 21 rooms, first class, long lease, $2000. Another, 100 rooms, $6000. Many others. Also large list furnished flats, full roomers and hotels. See PHOENIX, 302 Grant Bldg. 20

FOR SALE — OR EXCHANGE—SELECT HOUSE.
27 ROOMS, ON THE HILL, CLOSE IN.
NETTING ABOUT $135
A MONTH.
OWNERS WILL SACRIFICE
ON FURNITURE AND LEASE FOR QUICK ACTION. SEE CHOATE, JONES & STUMPF, 19 212 W. THIRD ST.

FOR SALE—NICE LITTLE 6-ROOM FLAT, outside sunny rooms, well furnished, clean, nice rugs, ready to move in; rent $21.50 per month; ½ block west of Main street, near Pico. Will sell for less than auction price of furniture. Less than $125; a genuine bargain sale. Tel. F7018; Broadway 4484, or call 911 S. MAIN.

FOR SALE—PASADENA AT 138 EAST Colorado st., elegant new rooming-house, right close in, center city; something where you can deposit good sum money monthly and handsome better class home; price $1250. Be quick. See PHOENIX, 302 Grant Bldg. 20

FOR SALE — I MUST GO TO MEXICO; freight rates so high cannot afford to ship furniture; will sell fine furniture of my 14-room house on the hill for $350. See my agent, A. G. SLOAN, with D. H. Lingo & Co. 462½ S. Broadway. 19

FOR SALE—AT ONCE, NEWLY FURNISHed rooming or apartment house; 30 rooms, near Arcade Depot; newly tinted; 3 years' lease; rooms all occupied; modern; fine location. See OWNER, 441 Ruth ave. Tel. B6249. Agents list. 21

FOR SALE—WE HAVE THE FINEST UPto-date list of rooming-houses in the city; rooming-houses, apartment-houses, transient houses, all sizes, prices and terms. POX, with H. L. Miller & Co., 414 W. Seventh. Main 6707, E3758. 21

FOR SALE — A SNAP; $2000; APARTMENT house, beautiful location of 24 rooms, new building; close in; new furniture throughout; $90 month; long lease; house all full; terms. RUSSELL & SNODGRASS, 649 S. Spring st. Cal. Gem Co.

FOR SALE — NEATLY FURNISHED 14-room house, 520½ W. Sixth st.; good lease; clearing $80 month; landlady unable to look after it. Accept any reasonable cash offer. A. D. MOORE, with Sun Land Co., 301 Grant Bldg. 19

FOR SALE — ROOMING-HOUSE, THREE blocks west of Main; ten rooms; excellent furniture for housekeeping suites; rent only $45; yields $105; no agents; 416 Fifteenth ave only, $400. West 3137. 1525 GIRARD ST. 20

FOR SALE—SPECIAL BARGAIN; 8-ROOM beautifully furnished sunny modern flat, 4 rooms rented that pays the rest; will sacrifice furniture for $250. Call 406 W. SEVENTH ST. 'Phone F2453. 22

FOR SALE — ROOMING AND BOARDING-house; doing a good business; house full all the time; 16 rooms; centrally located; price $650; terms to suit; sickness cause of selling. BOX 468, San Pedro, Cal. 23

FOR SALE—28 ROOMS, ELEGANTLY FURnished, long lease, velvet carpets, steam heat, running water for $2800. See RUSSELL & SNODGRASS, with Cal. Gem Co., 649 S. Spring. 19

FOR SALE—BARGAIN ON ACCOUNT OF good health, 10-room boarding and rooming-house, established trade of three years; good location. Inquire 1115 S. HOPE ST. Phone F4074.

FOR SALE—ONE ROOMING-HOUSE, CLOSE in, 12 rooms, all rented; one rooming-house, 56 rooms, furniture in good condition; close in. 434 S. HILL ST. F8614, Broadway 2470. 19

FOR SALE—ELEGANT 42-ROOM ROOMING-house, fine location, long lease; price $3000. Take good cottage or lot and cash. A. D. MOORE, with Sun Land Co., 301 Grant Bldg. 19

FOR SALE—14-ROOM ROOMING-HOUSE, clearing over $100; 2 years' lease; owner leaving town; worth investigation. A. SCOVELY, 407 Lissner Bldg., 534 S. Spring. 21

FOR SALE—LEASE AND FURNITURE OF a handsome private residence, could be used as a rooming or boarding-house. Inquire 1143 S. FLOWER ST.

FOR SALE—FINE FURNISHED HOUSE, 20 rooms, new furniture, 4 year lease. For full particulars, see owner. 315½ S. SPRING ST.

FOR SALE—32-ROOM ROOMING-HOUSE, close in, 15 months' lease. This is an exceptional bargain. Owner, 330 CROCKER ST. 21

FOR SALE — 26-ROOM ROOMING-HOUSE, cheap, at 1151 MAPLE AVE. Rooms all full of tenants. Phone BROADWAY 3226. 20

FOR SALE—GOOD FURNITURE AND FURnishings 10-room modern home. Close in. Bargain. See this. Owner, 1010 ORANGE ST. 20

FOR SALE—26-ROOM ROOMING-HOUSE, cheap, at 1151 MAPLE AVE. Rooms all full of tenants. Phone BROADWAY 3226. 20

FOR SALE — OR EXCHANGE, SMALL rooming house and restaurant; good business. PHONE BROADWAY 1765. 19

FOR SALE—ROOMING-HOUSE, 46-ROOM modern house, all outside rooms, fine location. Call OWNER, E2105.

FOR SALE—FURNITURE OF 13 ROOMS ON Flower; rent $45; price $650. MAIN 2402. 19

FOR SALE— Hotels and Lodging-houses.

FOR SALE—OR EXCHANGE,
H. C. DECKER, 462½ S. BROADWAY.

THE ONLY EXCLUSIVE HOTEL, ROOMING HOUSE AND EXCHANGE BROKER ON THE PACIFIC COAST.

PHONE—MAIN 4177, HOME A3228.

16 rooms, new, fine, rent $50 ..... $ 1,000
26 rooms, exchange for anything 2,500
36 rooms, apartments, new 3,600
16 rooms, worth $1000, only 675
10 rooms and bath; rent $25 300
8 rooms, very good; see it 225
24 rooms, new and good 1,400
11 rooms, on Flower st. 500
10 rooms, rent $40; full; bargain 400
45 rooms, splendid furniture 4,500
16 rooms, clearing $75 1,000
34 rooms, in San Francisco 2,500
18 rooms; owner must leave the city 900
14 rooms, exchange for flat 1,000
115 rooms, apartments, new, good 12,500
200 rooms, extra fine, large income 20,000
19 rooms, must sell, offer wanted 500
36 rooms, new, fine 900
6 rooms, flat, desirable 200
24 rooms, near Courthouse 2,400
37 rooms, first class, long lease 2,100
14 rooms, always full of roomers 500
28 rooms, good bargain 1,500
23 rooms, clearing $200 1,650
Exchange, 72-room house 4,500
10 rooms, light housekeeping 450
11 rooms, close in 500
9 rooms, nice place 700
12 rooms, on Crocker 900
21 rooms, good furniture 850
22 rooms, $4 lot for part 950
22 rooms, modern, good 1000
22 rooms, near High School 1000
31 rooms, new, well 1300
11 rooms, on Main 1250
33 rooms, light housekeeping 1450
17 rooms, trade for house 1400
28 rooms, Ceres ave. 1600
14 rooms, well furnished 2100
22 rooms, near Times office 2200
23 rooms, first-class place 2500
25 rooms, a money maker 3000
24 rooms, a bargain 3100
50 rooms, near Central Park 3500
61 rooms, hotel, E. 5th 4000
60 rooms, S. Spring 4500
51 rooms, fine, new Arcade 4000

50 ROOMS, RENT $175. LONG LEASE.
NEW, MODERN BUILDING.
ELEGANT CARPETS AND FURNITURE.
Rooms all rented. Clears over $200 every month.
Sickness the only cause of Selling. Price reduced from $5000 to $3800—payments.

NEW APARTMENT HOUSE—Must sell; best location; steam heat, hot and cold water; rooms all rented; price $3800; payments to suit. See this grand bargain.

H. C. DECKER
HAS REMOVED TO 462½ S. BROADWAY. 19

FOR SALE—$4000 BARGAIN.
If you are looking for a nice respectable downtown lodging-house, we have one of 75 rooms, half block from Broadway, netting for the present 10% per month; where six rooms bring in $100.

Also a great bargain in a Spring st. rooming-house of 40 rooms, clearing several hundred dollars monthly; rent only $150 with lease. Price $2750 on terms.

$1050—For a snap in 14 rooms on Broadway in business center; nicely furnished and a money maker. See C. E. POOR, with Bradshaw Bros., room 228 Bradbury Bldg., 3rd and Broadway. Phone A9169; Main 8927. 20

FOR SALE—FURNITURE 6-ROOM MODERN flat; rent $30. 328 S. FIGUEROA. 'Phone A9604. 21

FOR SALE— Country Property.

FOR SALE—
5, 10, 20 ACRES
of deep, rich, loamy soil, 4 miles from the city on two roads, 10 cents car fare, 15 minutes' ride from the city.

WATER PLANT FREE
with the land, 4 shares of water stock with each acre.

DON'T DELAY
if you wish good soil with plenty of water for irrigating.

PRICE
$350 per acre and up, one 5 acres at $250 per acre.

TERMS.
One-fourth cash, balance on or before 1,

FOR SALE—
Suburban Property.

DON'T
THROW YOUR MONEY AWAY.
I will give you an acre of ground, on the stage of city ist. for
ONE-HALF THE PRICE.
FREE WATER.
piped to your door in large steel
all you want for
IT DON'T COST ONE CENT.
ou get to and from your
most desirable parts of the city. In
ice of

TWO CAR LINES
a car every five minutes
ded school, five churches, high
kinds of stores are close by. Gas
electric lights are available. The
graded and oiled. The soil is
dy loam, level as a floor, with
es to produce large crops of berries,
es, fruits and flowers. Many city
any families are already living on
cultivating their gardens.
O AND SEE WHAT I THINK
he price is only $650 per acre on
$10 CASH,
alance on the easiest kind of
FREE CARS EVERY FIVE MINUTES
FROM MY OFFICE.
"You're Safe at Firth's"
EMIL FIRTH,
W. Fourth st., bet. Broadway

A4395. Main 49

FOR SALE—
Suburban Property.

IDEAL HOME SITE.
comprising 15 acres, all in bearing,
ch, having 990 feet frontage on
th of fine, situated a mile
"home-on-the-Hill," and seven miles
the new Moneta ave. electric
do, distant about 3 miles.
er only twenty minutes' ride
vers and tall eucalyptus trees
e of the property, which commands
rand circle of serrated mountains
Verdes Hills westward. A
d water, windmill and tank on
ary. California house, where a
e can be erected.
a desirable investment only, or
subdivided and resold later at
d building lots, at great profit.
es are increasing it may be con-
irrigation from an adjoining
mping plant will shortly be
ner particulars apply or
CARL P. ROBERTS,
123 S. Broadway.

FOR SALE—A SNAP.
word, but this warrants it.
lar with Alhambra values in
this would be cheap at
price.
TWO-LOT BUSINESS
N ST.—NOT FAR FROM
TO 15-FOOT ALLEY.
EET WORK ALL DONE AND
know of no Main st. frontage
this that can be bought for
Inside Main st. lots, blocks
higher.
do not recommend hasty buy-
but this is a case where
ortunity like the 15th
BUTTERBAUGH REALTY
25 W. Main st.
Angeles office, 230 San Fer

FOR SALE—
Suburban Property.

ngle acres on the Long Beach
18 minutes from Sixth and Main
1060; terms, $20 down, $25 per
ISLAND WELL IRRIGATED
acre.
ee tickets every day; just the
rban home, the price of a
full particulars see Mr.
GOLDEN STATE REALTY
610 South Spring st.
Both phones Ex. 8.

FOR SALE—
Suburban Property.

$250—A HALF ACRE—$25
half acre of fine sandy soil with
WATER for irrigation and
pipes for only $250
$10 DOWN AND $10 MONTH
o car lines 20 minutes from

EMIL FIRTH (Owner)
W. Fourth st., bet. Broadway

FOR SALE—
Suburban Property.

ANAHEIM.
ORANGE GROVE CONTAIN-
ACRES directly on car line
ANAHEIM, has old house and
ACRE, only $4000; half
ACRE, easy terms or better
ACRE and you'll get A
ACRE SNAP and BU-
ACRE. Broadway.
BARGAINS IN BEAR-
GROVES FROM $300 UP
DEVOTE MY ENTIRE
ANAHEIM ORANGE GROVES. A.
DELIA BLDG., 438 S.

FOR SALE—
Suburban Property.

NAPLES.
ONE OF THE VERY BEST
will sell my equity for
ACRE lot; will be able to
of the first, situated a
"home-on-the-Hill," and seven
the new Moneta ave. electric
do, distant about 3 miles.
er only twenty minutes' ride
vers and tall eucalyptus trees
e of the property, which commands
rand circle of serrated mountains
Verdes Hills westward. A
d water, windmill and tank on
ary. California house, where a
e can be erected.
a desirable investment only, or
subdivided and resold later at
d building lots, at great profit.
es are increasing it may be con-
irrigation from an adjoining
mping plant will shortly be
ner particulars apply or
CARL P. ROBERTS,
123 S. Broadway.

EXCHANGE—
Real Estate.

A PRACTICALLY NEW
bungalow in
one block from
$2500; mortgage $2200;
is in southwest part to
is appreciated. For
A. PHILLIPS, with
Daily Company, 419 S. Spring

FOR SALE—$500; OVER
Real Estate.

Washington Gardens
ACRE, with 4 shares
all its clear lots or house
lots, mostly in bearing
ACRE; terms to suit
ACRE tickets every day
DEAN, 536 Hellman Bldg.

FOR SALE—
Real Estate.

I HAVE A NEAT 5-
ACRE in East 36th street
$1200; mortgage $1200,
for a ranch of about
ACRES in Los Angeles
particulars see Mr.
STATE REALTY
610 South Spring st.
Both phones Ex. 8.

FOR SALE—
Real Estate.

$250—A HALF ACRE—$25
half acre of fine sandy soil with
WATER for irrigation and
pipes for only $250
$10 DOWN AND $10 MONTH
o car lines 20 minutes from

EMIL FIRTH (Owner)
W. Fourth st., bet. Broadway

FOR SALE—BUILDING LOTS
factory town of Hawthorne
Hawthorne is located on
h car line and already has a
in operation. These
easy terms of $1 down and
interest or taxes. Free
For full particulars
E REALTY COMPANY CO.,
Both phones Ex. 8.

FOR SALE—THE MOST BEAU-
Southern California, 20 beau-
as well as residence property
the Owenmore addition, for
SCHMIDT, P.O. box 95,
Cal. Home 'Phone 2021.

FOR SALE—15 ACRES 20
20 minutes' ride from
acre, Owner,
down and $10
ON TRUST BLDG., cor.

FOR SALE—WAREHOUSE
F6730. Main 49. 2
FOR SALE — OIL EXCHANGE
ACRE, improved, La Crescenta
house, reservoir,
tant; finest climate in
from city. Address S. Box
ICE.

FOR SALE — 10 ACRES, 3½
berries, fruit and
sell half, adjoining Los
bargain. H. LIST, 6
Building. 'Phone A7265.

FOR SALE—32 ACRES NEAR
Venice, broad gauge frontage
minutes from 6th st. car
ACRE will exchange town
for Los Angeles property.
ST BLK."

ALTADENA.
Real Estate.

FOR SALE—ALTADENA; fine
tion of Pasadena; elevation
property for sale or rent;
20 S. Raymond, Pasadena.

FOR SALE—
Real Estate.

ACRES NATION-
ACRE; $5 cash and di-
ACRE; balance
GUTHRIE & CO., A8064.
Broadway, 418 S. Broad-

FOR SALE—WILL SACRIFICE MY BEAU-
tiful upright grand piano; 3 months old,
through forced circumstances, for $182. 623 W.
167TH ST.

FOR SALE—EXQUISITE TENT HOUSE,
beautifully located. 2702 DOWNEY AVE.,
with or without furniture. Your own terms.

FOR SALE—WOOD AND COAL RANGE IN
good condition; also cooking utensils and
scales. 2318 THOMPSON STREET.

FOR SALE—DRESS SUIT AND TUXEDO
coat; size 38; will exchange for camera. Ad-
dress E. box 65, TIMES OFFICE.

FOR SALE—ELEGANT NEW $20 COMPUT-
ing scales; want groceries for same. Ad-
dress A. box 93, TIMES OFFICE.

FOR SALE—ATTENTION, A BARGAIN.
For sale, a tent house. Address MRS. B.
TAYLOR, 256 N. Eastlake ave.

FOR SALE—REMOVAL SALE SEWING
machines, all makes, $5 to $20. 112 DALY
ST. North, near Downey ave.

FOR SALE — UNREDEEMED DIAMONDS
for sale cheap. SCHEPPS LOAN CO., 444
S. Broadway, suite 25.

FOR SALE—SELLING OUT TRUNKS AT ½
price. 311 TEMPLE ST., near Broadway
Phone Broadway 2580.

FOR SALE—SODA FOUNTAIN CHEAP;
almost new. Apply at GERTEMANN, 931
Central ave.

FOR SALE—OLD MANURE; MAIN AND
Manchester ave. Owner at 167 WEST 37TH;
South 1444.

FOR SALE—ROOFING PAPER, HALF PRI-
ular price, be convinced. Griffith, cor. 29th.

FOR SALE—TICKETS FOR MAN AND
wife to Portland. Call 701 W. SIXTH ST.

FOR SALE—SECOND-HAND WAREHOUSE
platform scale. ANDERSON, 212 N. Main.

FOR SALE — SECOND-HAND ELECTRIC
coffee mill. ANDERSON, 212 N. Main.

FOR SALE—A SECOND HAND SAFE; A
bargain. ANDERSON, 212 N. Main.

FOR SALE — FIREPROOF SAFE; A BAR-
gain. Call at 409 E. SECOND ST.

FOR SALE—$10; RIDING SADDLE IN GOOD
condition. 360 ALISO ST.

FOR SALE—PARROT, GOOD TALKER, $21½;
W. SIXTH ST.

FOR SALE—4 POOL TABLES AT 117 E.
1ST ST.

FOR SALE—
Furniture.

FOR SALE — FURNITURE OF SIX-ROOM
flat, everything new, nothing cheap. One
room rented pays more than half of rent;
close in. 'PHONE 25382.

FOR SALE—ALL FURNITURE IN MY 6-
room modern home, 1136 W. Second, for sale
cheap. It is all good, substantial furniture.
Rent is very reasonable.

FOR SALE—PARLOR SET OF VERY RARE
genuine rosewood; beautiful design; manu-
factured in Italy over 200 years ago. For
business PHONE B2293.

FOR SALE — LARGE ASSORTMENT OF
new and second-hand goods; lowest prices.
JAMES COLGAN & CO., 713-715 S. Spring st.

FOR SALE—MATTRESSES AND COUCHES.
Our own make; bargains in wardrobe, couch-
es, also iron beds. 709 W. SEVENTH ST.

FOR SALE — FURNITURE, FURNITURE,
new stock, lowest cash prices. WHITE &
ACHMOODY, 118 and 122 E. Sixth st.

FOR SALE—HANDSOME DAVENPORT SOFA
bed, cost $65, used one month, if taken today
$35. PHONE B2078.

FOR SALE—FURNITURE OF 4-ROOM COT-
tage, close in, cheap; house for rent. 722
E. FLOWER ST.

FOR SALE—FURNITURE OF 3 ROOMS,
housekeeping, very close in. Can rent house.
533 WALL.

FOR SALE—GAS RANGES, FOLDING BEDS,
rugs and furniture cheap. 327 S. GRAND.

Classified Liners.

FOR EXCHANGE—
Real Estate.

FOR EXCHANGE—
Combination meat market and delicacy store,
right on Pico; $50 daily sales; rent $25; want
small ranch or city lot.
Very fine grocery and delicacy store, guar-
anteed money maker; low rent; long lease;
want real estate.
New 7-room bungalow home on South Flow-
er, east front, nice lot; a beauty; want lot.
$900 equity in 7 best business lots, best busi-
ness street, Port Orange. Want cottage or
bungalow.
Very fine 'Of Tourist car, $1000; want cottage,
bungalow or lot, southwest. Will pay cash
difference.
Finest fruit ranch, San Diego. Want beach,
Hollywood or city home.
Hundreds of other good ones. Come in and
look them over.
Phones—B5647. IDEAL REALTY CO.,
Broadway 2237. 1206 S. Figueroa. 19

FOR EXCHANGE—

NEW APARTMENT HOUSE OF 16 3-ROOM-
AND-BATH APARTMENTS; 48 ROOMS AND
16 BATHS; LEASED 5 YEARS AT $250 PER
MONTH; $3000 A YEAR. PRICE $35,000,
CLEAR, OWNER WANTS BEARING OR-
ANGE GROVE AND QUICK TRADE.
DR. PAUL EDWARDS,
B1139. 1425-7 GRIFFITH AVE.

FOR EXCHANGE—
WILL EXCHANGE MODERN 16-ROOM
HOUSE ON LOT 100x150, IN CHOICE NEW
SECTION OF CITY FOR PART CASH AND
PART ORANGE RANCH (RIALTO PRE-
FERRED.)
W. M. GARLAND & CO.,
324 HUNTINGTON BLDG.

FOR SALE—A SIX-ROOM MODERN COT-
tage in West Adams Heights, all rooms are
large; large porch, with cement floor; hard-
wood floors, weathered oak finish, handsome
buffet and beautiful mantel; solar heater,
combination gas and electric fixtures; in fact,
everything to make a perfect home; the lot
is large, with fine lawn and flowers; a large
back yard, with fruit trees and berries;
want a 5 or 6-room house and will pay dif-
ference, or will take good lot and cash; either
must be in good location. Address E, box 144,
TIMES OFFICE.

FOR EXCHANGE—FOR UNIMPROVED
lots or country property; 5 houses on Glen
Albyn Drive, in Los Angeles city; value $17,-
000; will take half in clear lots or lands,
balance cash or mortgage. I. H. PRESTON,
605 Laughlin Bldg.

FOR EXCHANGE—
A party owning a fine lot at Long Beach
will trade same and pay some cash for equity
in house and lot, or good improved lot; parties
prefer a corner.
ROY B. EMERSON,
P5392. With Geo. C. Peckham Co.,
Main 3221. 202-4-5 Union Trust Bldg.

FOR SALE—
Miscellaneous.

FOR SALE—WE HAVE 5000 TONS OF PIPE
and fittings, all sizes, all prices; ads cost
money. We can't afford a large one, but if
we can't deliver better pipe, at less money,
and quicker delivery than any one in the
State, we will fill your order gratis. If you
don't get satisfaction then see us. H. L.
WHITE MACHINERY CO., 8th and Bryant
st., San Francisco. Cal.

FOR SALE—A FINE BUTCHER'S OUTFIT,
refrigerator, racks, blocks, scales, etc.; a
nice barber's outfit, complete; National cash
register, coffee urn, computing scale, 5-ft.
roll-top desk and chair, showcases of all
kinds, cheap. FRED GOURLEY, 216 E.
Fourth st.

FOR SALE—AT 740 NEW HIGH ST., LOT
of second-hand sash and doors, with frames,
just in from wrecking job; also new win-
dows and doors at lowest cash prices. BUILD-
ERS' SUPPLY CO.

FOR SALE—ONE FIRST CLASS TICKET
from Los Angeles to Omaha, either male
or female, height medium, complexion medium,
young. Address E. TIMES OFFICE, Long
Beach.

FOR SALE—ONE ROAD KING GRADER,
nearly new and in good condition; very
cheap for cash. TALLERDAY MANUFAC-
TURING COMPANY, 636 Pacific Elec. Bldg.

FOR SALE—HORSE CLIPPING MACHINES
for hand and power, also extra parts; to
grind the knives, also razors, shears, etc.
EMIL KIRCHNER, 139 N. Main st.

FOR SALE—OSTEOPATHIC TREATING
table, (Root's Kirksville patent) and full set
of office furniture. Home phone E3071. Ad-
dress E. box 47, TIMES OFFICE.

FOR SALE—SAFES, FIRE AND BURGLAR-
proof, standard makes, large assortment;
always have a bargain. CHENEY-WEST
CO., 356-58 S. Los Angeles st.

FOR SALE—VERY CHEAP, TWO HEAVY
massive iron beds, spring and mattress; also
couch and combination book case. Apply at
once, 250 S. MAIN.

FOR SALE—MUST SELL MY OIL PAINT-
ings; two flower pieces, two landscapes; a
snap for picture lovers. Address D, box
6, TIMES OFFICE.

FOR SALE—FIRST-CLASS LADY'S SEAL
skin cape; must be sold. Apply 114 E.
SEVENTH, near Main, between 10 and 12
o'clock. Room 11.

FOR SALE—A FINE CONOVER PIANO,
mahogany case, in splendid condition; will
sell at a bargain on easy terms. Call 760 S.
BROADWAY.

FOR SALE—GASOLINE ENGINE, 35-H.P.,
with water and distillate tank complete;
good condition; cheap. NATIONAL WOOD
PIPE CO.

FOR SALE—WILL SACRIFICE MY BEAU-
tiful upright grand piano; 3 months old,
through forced circumstances, for $182. 623 W.
167TH ST.

FOR SALE—EXQUISITE TENT HOUSE,
beautifully located. 2702 DOWNEY AVE.,
with or without furniture. Your own terms.

FOR SALE—WOOD AND COAL RANGE IN
good condition; also cooking utensils and
scales. 2318 THOMPSON STREET.

FOR SALE—DRESS SUIT AND TUXEDO
coat; size 38; will exchange for camera. Ad-
dress E. box 65, TIMES OFFICE.

FOR SALE—ELEGANT NEW $20 COMPUT-
ing scales; want groceries for same. Ad-
dress A. box 93, TIMES OFFICE.

FOR SALE—ATTENTION, A BARGAIN.
For sale, a tent house. Address MRS. B.
TAYLOR, 256 N. Eastlake ave.

FOR SALE—REMOVAL SALE SEWING
machines, all makes, $5 to $20. 112 DALY
ST. North, near Downey ave.

FOR SALE — UNREDEEMED DIAMONDS
for sale cheap. SCHEPPS LOAN CO., 444
S. Broadway, suite 25.

FOR SALE—SELLING OUT TRUNKS AT ½
price. 311 TEMPLE ST., near Broadway
Phone Broadway 2580.

FOR SALE—SODA FOUNTAIN CHEAP;
almost new. Apply at GERTEMANN, 931
Central ave.

FOR SALE—OLD MANURE; MAIN AND
Manchester ave. Owner at 167 WEST 37TH;
South 1444.

FOR SALE—ROOFING PAPER, HALF PRI-
ular price, be convinced. Griffith, cor. 29th.

FOR SALE—TICKETS FOR MAN AND
wife to Portland. Call 701 W. SIXTH ST.

FOR SALE—SECOND-HAND WAREHOUSE
platform scale. ANDERSON, 212 N. Main.

FOR SALE — SECOND-HAND ELECTRIC
coffee mill. ANDERSON, 212 N. Main.

FOR SALE—A SECOND HAND SAFE; A
bargain. ANDERSON, 212 N. Main.

FOR SALE — FIREPROOF SAFE; A BAR-
gain. Call at 409 E. SECOND ST.

FOR SALE—$10; RIDING SADDLE IN GOOD
condition. 360 ALISO ST.

FOR SALE—PARROT, GOOD TALKER, $21½;
W. SIXTH ST.

FOR SALE—4 POOL TABLES AT 117 E.
1ST ST.

FOR SALE—
Furniture.

FOR SALE — FURNITURE OF SIX-ROOM
flat, everything new, nothing cheap. One
room rented pays more than half of rent;
close in. 'PHONE 25382.

FOR SALE—ALL FURNITURE IN MY 6-
room modern home, 1136 W. Second, for sale
cheap. It is all good, substantial furniture.
Rent is very reasonable.

FOR SALE—PARLOR SET OF VERY RARE
genuine rosewood; beautiful design; manu-
factured in Italy over 200 years ago. For
business PHONE B2293.

FOR SALE — LARGE ASSORTMENT OF
new and second-hand goods; lowest prices.
JAMES COLGAN & CO., 713-715 S. Spring st.

FOR SALE—MATTRESSES AND COUCHES.
Our own make; bargains in wardrobe, couch-
es, also iron beds. 709 W. SEVENTH ST.

FOR SALE — FURNITURE, FURNITURE,
new stock, lowest cash prices. WHITE &
ACHMOODY, 118 and 122 E. Sixth st.

FOR SALE—HANDSOME DAVENPORT SOFA
bed, cost $65, used one month, if taken today
$35. PHONE B2078.

FOR SALE—FURNITURE OF 4-ROOM COT-
tage, close in, cheap; house for rent. 722
E. FLOWER ST.

FOR SALE—FURNITURE OF 3 ROOMS,
housekeeping, very close in. Can rent house.
533 WALL.

FOR SALE—GAS RANGES, FOLDING BEDS,
rugs and furniture cheap. 327 S. GRAND.

FOR SALE—
Furniture.

FOR SALE—
CLOSING OUT AT COST, SKEEL BROS.,
NEW AND SECOND-HAND FUR-
NITURE, HOUSEHOLD FURNISHINGS,
OFFICE DESKS, RESTAURANT FIX-
TURES, GAS RANGES, REFRIGER-
ATORS.

DISSOLUTION OF PARTNERSHIP SALE.

Mr. L. C. Skeels is withdrawing from the
business to attend to other interests.
Mr. L. G. Skeels will continue at 911-913
South Main street.

CLOSING OUT AT COST.
A lot of high priced iron beds, springs and
mattresses, desks and dressers, commodes to
match, rockers and chairs.
FOR SALE—ROLL TOP DESK SNAPS.
All well made, perfect condition.
One $75 desk, 60-inch, cut to $40.
One $55 desk, 60-inch, cut to $30.
One $45 desk, 54-inch, cut to $28.
One $40 desk, 54-inch, cut to $25.
Also typewriter and flat-top desks, office
chairs, rugs, etc.
New oak roll-top desks at cost.
Three 50-inch, $40, at cost, $28.
Three 50-inch, $45, at cost, $32.
Hundreds of odd chairs, rockers, childrens'
chairs, lounges, sofas, davenports, couches
at actual cost.
Curtain beds, cost $6.50, for $3.75.
Curtain beds, cost $4.50, for $2.
Mantel beds, cost $18, for $7.50.
Mantel beds, cost $45, for $18.
Upright bed with mirror, $10 to $27.50,
$5 folding beds at $3.
50c chairs at 35c.
$1.75 rockers at $1.25.
$2.75 center stand at $1.85.
$22 Axminster rug at $14.50.
$18.50 oak dresser at $9.75.
$18 gasoline stove at $7.85.
COOK STOVES AND STEEL RANGES.
GAS RANGES AND HEATERS.
Connect and guarantee all our stoves.
CLOSING OUT AT COST.
Pillows, quilts, new bedding, stands, library
tables, child's cribs, cots and couches.
SKEELS BROS., 907 S. Main.

FOR SALE—
Greatest sacrifice of furniture in many
years; 20 per cent. actual discounts on all
lines. Big savings on furniture, carpets and
rugs, stoves, etc.
25c matting, less 20 per cent., 20c.
45c linoleum, less 20 per cent., 44c.
$2 chairs, less 20 per cent., 72c.
$2.25 arm rockers, less 20 per cent., $1.80.
$2.60 hall mirror, less 20 per cent., $2.08.
$3.75 iron bed, less 20 per cent., $2.70.
$2.60 go-cart, less 20 per cent., $2.60.
$5.40 9x12 rug, less 20 per cent., $4.32.
$4.50 dinner set, less 20 per cent., $3.60.
$6.50 extension table, less 20 per cent., $4.80.
$7.50 Morris chair, less 20 per cent., $6.00.
$8.50 ladies' desk, less 20 per cent., $6.80.
$9.00 iron crib, less 20 per cent., $7.20.
$9.00 wash machine, less 20 per cent., $7.20.
$10.50 book case, less 20 per cent., $8.40.
$12.50 oak dresser, less 20 per cent., $10.00.
$16.50 china closet, less 20 per cent., $13.70.
J. M. OVERELL,
19 700 S. Main st.

FOR SALE—
DESKS FOR LESS.
DESKS FOR LESS.
Office furniture is our specialty; don't buy
before seeing our stock. L. A. DESK EX-
CHANGE, 306 N. B'way., opposite The Times.

FOR SALE—AT BARGAIN, SIX ROOMS,
completely furnished, or any part, consist-
ing of heavy specially built mission furni-
ture, also handsome brass bed; everything
practically new; act quick; this is a snap.
Apply room 7, 138½ S. SPRING.

FOR SALE—CHEAP; HOUSEHOLD FUR-
niture, carpets, kitchen range, new
dining table, folding bed, etc.; come and
get what you want at your price. 1154 EAST
33RD ST. Take Central car.

FOR SALE—FURNITURE 5-ROOM FLAT;
almost new; price $150; going away; flat for
rent; exclusive neighborhood; sacrifice. 804
W. 18TH ST. Phone B3783.

FOR SALE—ENTIRE FURNITURE OF 8-
room cottage; also cottage for rent. 1227
W. PICO.

BUSINESS CHANCES—
Miscellaneous.

FOR SALE—OR EXCHANGE—ON ACCOUNT
of accident I will sell my business; safe,
delicacy and confectionery at a bargain; only
place in neighborhood. P.O. BOX 1015.

FOR SALE—A FURNITURE BUSINESS IN
Los Angeles; clean, new, up-to-date stock;
with lease and good will; retiring.
Address Y, box 49, TIMES OFFICE.

FOR SALE—A GOOD-PAYING BUTTER,
egg, tea and coffee route; good reason for
selling; will sell right or exchange property in
exchange. 3825 SAN PEDRO ST.

FOR SALE—A BARGAIN IN A SPLENDID
paying corner grocery and meat market;
will sell for much less than actual value.
C. P. DANDY, 703 W. 9th st.

WANTED—MAN WITH $1500 TO TAKE
charge of general merchandise store in a
mining town in Mexico. For particulars call
213 H. W. HELLMAN BLDG.

RETIRING PARTNER'S INTEREST IN
finest fitted up cafe restaurant in center
Los Angeles. Sell half interest $1850. See
PHOENIX, 202 Grant Bldg.

FOR SALE—WELL EQUIPPED MACHINE
and blacksmith shop; must sell at a sacrifice.
Interest inquire 410 WEST 5TH ST., Santa
Ana, Cal. S. A. CLARK.

WANTED — MANUFACTURING BUSINESS
under my wants services of young man with
cash, $1000 to $3000; principal. Address F,
box 113, TIMES OFFICE.

FOR SALE — $3000 FOR UP TO DATE
printing office. Well paying established
business. Address A, Room 50, KEATING
BLOCK, San Diego, Cal.

FOR SALE—LIQUOR STORE, WHOLESALE
and family, in city; good location. For
further information see SHERWOOD & SHER-
WOOD, 246 S. Main st.

FOR SALE — GOOD HAY YARD, LONG
lease, doing good business; large storage
room, 6-room house on lot. Address E, box
146, TIMES OFFICE.

FOR SALE—$125. OFFICE FURNITURE
and furnishings, of real estate business, good
lease and low rent. See the Notary Public at
713 S. BROADWAY.

FOR SALE—$400 FOR A NICE LIT-
tle restaurant, worth much more; must sell
this week as I am going away, easy terms.
Call 819 W. 3RD ST.

TO LET — NICELY FURNISHED MEAT
market fixtures included; good location,
good trade and low rent. Inquire 728 CROCK-
ER. Main 4050.

WANTED—A PARTY WITH $5000 TO $10,000
to join me in developing a proven oil prop-
erty; absolutely no risk. 510 MERCHANTS'
TRUST BLDG.

FOR SALE—
DESKS FOR LESS.
DESKS FOR LESS.
Office furniture is our specialty; don't buy
before seeing our stock. L. A. DESK EX-
CHANGE, 306 N. B'way., opposite The Times.

FOR SALE—AT BARGAIN, SIX ROOMS,
completely furnished, or any part, consist-
ing of heavy specially built mission furni-
ture, also handsome brass bed; everything
practically new; act quick; this is a snap.
Apply room 7, 138½ S. SPRING.

FOR SALE—CHEAP; HOUSEHOLD FUR-
niture, carpets, kitchen range, new
dining table, folding bed, etc.; come and
get what you want at your price. 1154 EAST
33RD ST. Take Central car.

FOR SALE—FURNITURE 5-ROOM FLAT;
almost new; price $150; going away; flat for
rent; exclusive neighborhood; sacrifice. 804
W. 18TH ST. Phone B3783.

FOR SALE—ENTIRE FURNITURE OF 8-
room cottage; also cottage for rent. 1227
W. PICO.

BUSINESS CHANCES—
Miscellaneous.

FOR SALE—OR EXCHANGE—ON ACCOUNT
of accident I will sell my business; safe,
delicacy and confectionery at a bargain; only
place in neighborhood. P.O. BOX 1015.

FOR SALE—A FURNITURE BUSINESS IN
Los Angeles; clean, new, up-to-date stock;
with lease and good will; retiring.
Address Y, box 49, TIMES OFFICE.

FOR SALE—A GOOD-PAYING BUTTER,
egg, tea and coffee route; good reason for
selling; will sell right or exchange property in
exchange. 3825 SAN PEDRO ST.

FOR SALE—A BARGAIN IN A SPLENDID
paying corner grocery and meat market;
will sell for much less than actual value.
C. P. DANDY, 703 W. 9th st.

WANTED—MAN WITH $1500 TO TAKE
charge of general merchandise store in a
mining town in Mexico. For particulars call
213 H. W. HELLMAN BLDG.

RETIRING PARTNER'S INTEREST IN
finest fitted up cafe restaurant in center
Los Angeles. Sell half interest $1850. See
PHOENIX, 202 Grant Bldg.

FOR SALE—WELL EQUIPPED MACHINE
and blacksmith shop; must sell at a sacrifice.
Interest inquire 410 WEST 5TH ST., Santa
Ana, Cal. S. A. CLARK.

WANTED — MANUFACTURING BUSINESS
under my wants services of young man with
cash, $1000 to $3000; principal. Address F,
box 113, TIMES OFFICE.

FOR SALE — $3000 FOR UP TO DATE
printing office. Well paying established
business. Address A, Room 50, KEATING
BLOCK, San Diego, Cal.

FOR SALE—LIQUOR STORE, WHOLESALE
and family, in city; good location. For
further information see SHERWOOD & SHER-
WOOD, 246 S. Main st.

FOR SALE — GOOD HAY YARD, LONG
lease, doing good business; large storage
room, 6-room house on lot. Address E, box
146, TIMES OFFICE.

FOR SALE—$125. OFFICE FURNITURE
and furnishings, of real estate business, good
lease and low rent. See the Notary Public at
713 S. BROADWAY.

FOR SALE—$400 FOR A NICE LIT-
tle restaurant, worth much more; must sell
this week as I am going away, easy terms.
Call 819 W. 3RD ST.

TO LET — NICELY FURNISHED MEAT
market fixtures included; good location,
good trade and low rent. Inquire 728 CROCK-
ER. Main 4050.

WANTED—A PARTY WITH $5000 TO $10,000
to join me in developing a proven oil prop-
erty; absolutely no risk. 510 MERCHANTS'
TRUST BLDG.

FOR SALE—SMALL STOCK OF GROCER-
ies; confectionery outfit, soda fountain
slightly damaged by water; must be sold.
W. 20TH.

FOR SALE — COMPLETE BOTTLING
plant, carbinator, copper, new bottles, worth
$1000; will take $500. CUNNINGHAM, 215
Temple st.

FOR SALE—WELL-ESTABLISHED REAL
estate business on prominent corner, cheap
for cash; party going North. Call 1102 TEM-
PLE.

FOR SALE—RESTAURANT; FINE TRADE;
good location; only restaurant in this block;
CORNER EIGHTH AND CENTRAL
AVE.

FOR SALE—A SMALL GROCERY STORE.
3 living rooms in back, stock invoice about
$400; must be sold at once. 1029 W. 1ST.

WANTED — GOOD, HONEST PARTNER
with $3000 to join me in first-class saloon;
business established. 1733½ SANTEE ST.

FOR SALE—CIGAR STAND, IN BEST LO-
cation of Long Beach; fixtures and lease for
$250; will invoice stock. 130 PINE AVE.

FRUIT, CANDY AND CIGAR STAND;
store for sale, cheap; good profit; good loca-
tion; will be leased. 362 S. MAIN ST.

FOR SALE — WATCH AND JEWELRY
store, city, good location; low rent; lease.
Address S, box 17, TIMES OFFICE.

FOR SALE — STORE, STATIONERY, ICE
cream, light groceries, cigars, small living-
room; rent $10, $75. 720 E. 16TH ST.

BUSINESS MEN, BE WISE, DON'T BUY
new fixtures; old remodeled like new, 20c
up. Factory, 214 N. BROADWAY.

WANTED—TO BUY A WORKING INTER-
est in a wagon, paint or cabinet shop. Ad-
dress LOCK BOX 338, Los Angeles.

FOR SALE—CIGAR STAND, GOOD BUSI-
ness, long lease, laundry agency pays rent.
$100. See owner, 509 W. 7TH ST.

RARE OPENING FOR GENTLEMAN, WITH
$2500 in manufacturing; bring references.
See PHOENIX, 202 Grant Bldg.

FIRST CLASS STOCK OF GROCERIES FOR
sale, splendid location, established 18 years.
For information call BOYLE 90.

FOR SALE — HARNESS SHOP, GOOD
trade, in good location, sickness reason for
selling. 1208 CENTRAL AVE.

FOR SALE—OR TRADE — RESTAURANT,
doing good business, cheap rent; lease.
'PHONE BROADWAY 2992.

FOR SALE—A 10c RESTAURANT, CLEAR-
ing $200 a month; cheap for cash or on easy
terms. Call 215 E. FIRST.

CIGAR STAND—GOOD LOCATION, GOOD
stock and fixtures, low rent. See OWNERS,
at 107 W. Second st.

MEAT MARKET FOR SALE; DANDY MEAT
market. 2755 TEMPLE ST. Sell cheap if
taken at once.

FOR SALE—BARBER SHOP, 2 CHAIRS, $75.
Call today, household goods, $50. 2307 CEN-
TRAL AVE.

FOR SALE—AT ONCE, FIRST-CLASS MILK
route. Address E, box 136, TIMES OFFICE.

FOR SALE—FRUIT, CIGAR, CANDY,
some groceries, sodas. Call 1220 E. FIRST.

A BARGAIN, BUSINESS CLEARING $150
per month. 206½ S. BROADWAY, room 1.

ONE-CHAIR BARBER SHOP FOR SALE; A
snap. 131½ W. WASHINGTON ST.

CASH GROCERY WITH BUILDINGS; LOT
60x132; $3200; terms. 1408 W. 36TH.

FOR SALE — POOLROOM, CHEAP, IF
taken at once. 207½ E. FIRST ST.

BUSINESS CHANCES—
Miscellaneous.

$18,000
WILL
BUY
Ice plant, bottling works, agency for three
eastern beers, Pabst, Lemps and Schlitz; 5
lots, machinery, buildings, water system, etc.
EARNING
$15,000
NET
YEAR.
In one of Arizona's best railroad towns, sur-
rounded by best mining camps in Territory.
Address B. L. VAUGHN, Needles, Cal.

40 PER CENT. PROFIT.

Wanted a trustworthy man, at good salary,
to assist in the management of a large and
established manufacturing business. Can show
a profit of 40 per cent. Must invest from
$2000 to $5000. Do not apply unless you are
capable of buying all materials for the fac-
tory. A. L. PINKERTON, 607 Chamber of
Commerce. Broadway 5034.

MONEY IN OIL.
We control 240 acres of proved oil land in
the famous oil belt near McKittrick. Can offer
a good opportunity to some man willing to put
up a small amount of money for development
work. "It's a ground floor chance." $1000 to
$5000 can be used. Company being organized
in New York City. Address OIL, 302 Security
Bldg.

FOR SALE—A HIGH-CLASS, WELL-LO-
cated retail confectionery and soda business
on S. Spring st., near two theaters, for sale
without a bonus. Valuation of property $3500;
inventory of fixtures, stock, etc., $3000; will
sell, if taken at once, for $4300. All practically
new and in first-class condition; including as
well factory in rear of premises. May con-
sider exchange for city property. For full
particulars see MR. PHILLIPS, with Golden
State Realty Company. Both 'Phones Ex. 14.

DO YOU WANT TO BUY A BUSINESS? IF
so, why not buy a good one. I have it; you
can conservatively clear from $4000 to $5000
per year; worth $17,000; on account of owner
compelled to leave city; if sold this week will
take $12,000, ¼ cash, balance good clear prop-
erty. It is 1-3 interest in a nice, clean office
business, suitable for man of good common
sense; unless you mean business, don't apply.
See COMER, H. L. Miller & Co., 414 W. Sev-
enth.

GENTLEMEN, ARE YOU LOOKING FOR A
high-class opening where you can buy in-
terest, $2500; handling estates, selling all kinds
properties, city and suburban cities, renting
stores, offices, cottages, flats, orange, lemon,
walnut groves, suites, barns, ranches, hotels,
houses, factories and doing general fire insur-
ance business; thoroughly established; located
within block; very rare business opportunity.
See PHOENIX, 202 and 204 Grant Bldg.

FOR SALE—OR EXCHANGE, 1-3 INTER-
est in the best money-making business in Los
Angeles; worth $17,000; if sold this week will
take $13,000; ¼ cash, balance good clear prop-
erty. If you want a nice, clean business, old
established, here is a chance of a life time;
unless you mean business, don't apply; this
office business; suitable for man of good com-
mon business judgment. See COMER, H. L.
MILLER & CO., 414 W. Seventh.

DO YOU WANT TO SELL YOUR BUSI-
ness? We have more customers than we
can supply wanting meat markets, livery
stables, boot and shoe businesses, saloons,
cigar stands, stationery and notions, picture
post card stands, jewelry stores, and fruit
and vegetable stands. If you want to sell
quick, list with us today. See W. A. MC-
CAMMARD, with H. L. Miller & Co., 414 W.
Seventh. F3738.

FOR SALE—AT INVOICE, GROCERY STORE
in Whittier, one of the best towns in South-
ern California; established 1894 and doing a
monthly business of over $4000; I must leave
on account of ill-health and whoever buys
this will get a good thing; 240 regular 20-
day customers. Besides a big cash trade;
these claims can be easily verified. Call or
address F. K. WEEKS, Whittier, Cal.
7 PER CENT. GUARANTEED. 7 PER CENT.

The preferred stock of the California Coast
Lemon Company carries the above provision—
this stock is a lien on all the property of
the company, consisting of the largest lemon
grove in the world—1000 acres. For further
particulars call on or address the company at
300-301 I. W. HELLMAN BLDG.

FOR SALE—A NEW CORNER GROCERY
store, doing fine business; no delivery; no
credit; worth $1800; will let it go for $1400;
account sickness; no agent. Address E, box
54, TIMES OFFICE.

RESTAURANT ON PRINCIPAL STREET,
taken for debt; sacrifice for cash; genuine
bonanza for one who knows business; lease
alone worth price asked. See OWNER, 312 E.
Seventh st., 2 p.m.

FOR SALE—$300; A MONEY-MAKING REAL
estate office building, furniture and signs;
if you want a business that will make you
money, look this up. Address E, box 193,
TIMES OFFICE.

A NEW,

Classified Liners.

THINGS ON WHEELS—
All Sorts.

AUTOMOBILES.

BRAND NEW 30 H.P. 2-CYLINDER Northern, run less than 500 miles; full equipment, $1250. Pope Tribune runabout, 4 cylinder, 24 H.P., used 30 days, $1100. Aerocar runabout, run 1000 miles, $1500.
White steamer, '06 model, with top, $1500.
Pope Toledo, '05 model, $1200.
24 H.P. Winton, $450. 30 H.P. Haynes $1500.
'05 National $1300.
'07 White, 7 passenger, full equipment, $3000.
WHITE GARAGE,
712 S. Broadway.
Call for Mr. Robertson.

FOR SALE—THE BIGGEST BARGAIN IN town today, 1907 Premier, with top, Jones speedometer, storage battery, new tires on the rear wheels, four extra tires, car in the best of condition; owner must sell; make us a good offer and the car is yours. Any good, legitimate proposition will be entertained. Apply THE WOODILL AUTO CO., Sixth and Los Angeles sts. 20

FOR SALE—AUTOMOBILES.
$1050—30 rlb P. Pope Toledo, tonneau and top.
$200—"Thomas 40," magnets equipment; used 5 months; perfect condition.
Apply W. M. OBEAR, 2305 W. Adams. Phone B4709; West 989.

FOR EXCHANGE—WE WANT A FIRST-class automobile and will exchange town lot property at a low figure in some of our old established colonies. Call or address SECRETARY, California Home Extension Association, ground floor, Chamber of Commerce Bldg. 20

FOR SALE—A DANDY BARGAIN IN A 1907 Mitchell runabout; this car has a full lamp equipment and a Stewart speedometer; tires all good and car in the best of condition. Has only been run 1200 miles. THE WOODILL AUTO CO., Sixth and Los Angeles st. 20

WANTED—YOUR PATRONAGE. WE HAVE the best facilities in the city for doing skilled repairing. Our rates for storage and taking care of cars are also worth considering. GOLDEN STATE GARAGE, 2122 West Pico.

POPE-TOLEDO 30 H. P. TOURING CAR, in fine condition, $1500; top, Jones adometer, prestolite, extra tires, etc.; don't call unless you mean business. 1199 S. ORANGE GROVE AVE., Pasadena.

RAMBLER AUTO WITH TONNEAU, GOOD condition for quick sale, $325. A4428. ARTHUR BOYCE, 325 Douglas Bldg. 21

FOR SALE—1906 PREMIER, GOOD AS new, cheap for cash. Address S, box 95, TIMES OFFICE. 19

BICYCLES.

INVALID CHAIRS FOR RENT. EAMES TRICYCLE CO., 1022 San Pedro st. Broadway 2167. F4060.

BUGGIES, PHAETONS, RUNABOUTS.

BUGGIES, ROAD WAGONS, HARNESS.
Get special prices before buying.
ARNOTT & COMPANY,
123-125 South Los Angeles st.,
Between First and Second sts.

COACHES, CARRIAGES, VICTORIAS.

FOR SALE—TWO-SEATED CUT UNDER surrey, in best condition; will sell at a bargain. See it at 2732 VERMONT AVE. 20

FOR SALE—ONE MILLER HACK AND one Miller coupe, very cheap. 730 S. MAIN.

LIVE STOCK FOR SALE—
Horses, Cattle, Mules, Etc.

FOR SALE—THREE CARLOADS HORSES, just in, broken and a few unbroken, ranging in age from 4 to 8 years, in weight from 900 pounds to 1400 pounds. There is about two carloads of mares among them; three pairs of mules, and the horses are for all purposes, milk wagon, heavy and light delivery, etc., at very low prices; sold just as represented. G. E. McLELLAN, 942 South Los Angeles st. 23

FOR SALE—I HAVE LEFT MY COMPLETE outfit at Hewitt's stable, Agricultural Park, to sell. It consists of a 5 year old black mare, absolutely sound, gentle and afraid of nothing. She cost me $250. A 2-spring Babcock runabout that cost $150, harness, robe, whip, etc. I have left the city and have no further use for rig. Will take $300 for outfit, no less. Will sell separately if wanted. 20

FOR SALE—JUST IN FROM THE NORTH, carload of horses and mares, several good teams of low blocky ranch horses; some good gentle horses, driving horses. We have most any kind of a horse you are looking for; ages from 4 to 10. Price is right. Call 959 MAPLE AVE. Phone F7825. 19

FOR SALE—MARES; JUST ARRIVED, carload of work and brood mares, driving horses, general purpose horses, surrey horses, heavy draught horses and a span of fine young heavy draught mules, work mules; prices right. BRICKER'S SALE STABLE, 846 San Pedro st. 19

FOR SALE—THE HANDSOMEST COMBINation saddle horse in this city; color dark bay; all gaits; 7 years old; weight 1100 lbs. Fearless of all objects and absolutely safe for lady to ride or drive, and guaranteed sound. Address E, box 132, TIMES OFFICE. 19

FOR SALE—TWO BAY HORSES, 7 AND 8 years, weight 1000, 1150; suitable for ranch or delivery; 1 cheap driver, safe for lady, rubber tired runabout and horse; $95 takes the rig; also two good express wagons; a bargain. Call 721 S. MAIN. 20

FOR SALE—20 HEAD OF BROOD MARES; all have suckled colts and are bred again to Imported Percheron stallion; all broken to harness; taken in a bunch, $75 around, or will sell separate. G. E. McLELLAN, 942 South Los Angeles st. 23

FOR SALE—TEAM FINE CARRIAGE horses, 5 and 6 years old; large bay mares, 1100 pounds each; fine style and action; will also one horse, drives single or double, safe for ladies. Address 5612 PASADENA AVE. Home phone C9497. 20

FOR SALE—4 COWS; ONE 4, 5 AND 7 W. fresh and coming fresh, with milk route, 5 acres free pasture, fenced; horse, harness, rig, $60 month income; only $200 cash; Hollywood car, Ivanhoe station, half mile north. BOWER'S RANCH. 19

FOR SALE—GOOD TEAM OF WORK mares, weight 1350 lbs. each, sound and gentle; price $225; also good gentle family or delivery horse, weight 1100 lbs., $125. 715 E. 25TH ST., corner San Pedro street. 20

FOR SALE—AN EXMORE PONY, 5 YEARS old, gentle for child to ride or drive; party leaving for the East and wants to sell at once. C all 823 S. GRAND AVE., in rear, and ask for Mrs. Wilson. 19

FOR SALE—TEAM OF WELL-MATCHED thoroughbred English Exmore ponies; good leaders and first-class travelers; perfectly gentle. 1321 CARROLL AVE. (Angeleno Heights car.)

FOR SALE—$200, A FINE YOUNG HORSE, harness and handsome surrey; afraid of nothing and good traveler; guaranteed sound. Apply 203 THORPE ST. Phone S5795; S4655. 20

FOR SALE—IF YOU WANT A RANCH team come and see me; 2 carloads to pick from. Come today and get your choice. G. E. McCLELLAN, 942 South Los Angeles st. 23

FOR SALE—AN 8 YEAR OLD, 1000 LB. mare, very gentle, nearly new rubber tire buggy, cost $125 and harness; whole outfit for $100. Worth $200. 249 S. LOS ANGELES ST. 20

FOR SALE — A 1200 LB. ALL AROUND horse, 5 years old; good in buggy as well as in heavy load; single and double, very pleasant driver, gentle. 249 S. LOS ANGELES ST. 20

FOR SALE—AT 825 SOUTH GRAND AVENUE, 20 head of good sound ranch mares, ranging in weight from 1050 to 1400 pounds; want to sell at once; snap for somebody. 19

FOR SALE — FINE JERSEY COW, 2½ years old, 2-gallon milker. Take Monterey ave. short line; go beyond Moneta to MONETA AVE., ¾ mile south. 20

FOR SALE — 3-YEAR-OLD GELDING, standard bred, absolutely safe and sound; can be singled or driven or children. 1512 W. FIFTH. Phone E2457. 20

FOR SALE—TWO GOOD SOUND AND true horses, weight 1050 and 1250; will sell either single or double; also two express wagons. 331 E. 29TH. 20

FOR SALE—ONE 5-YEAR-OLD SORREL work horse, also one 1100 pound bay mare, works single and double. Call 712 SOUTH ALVARADO ST. 19

FOR SALE—3 SPAN OF GOOD WORK mules, $300 per span, now in corral at San Pedro. Address GEO. H. PECK, San Pedro, Cal.

FOR SALE—2 GOOD MILK COWS, 1 HORSE and wash machine; must be sold at once; very reasonable. B. VOSEN, 2216 C ST., Elendale. 20

FOR SALE—$75; SPLENDID SINGLE DRIVer, worth $125; will take $75, also buggy and harness; ask for the doctor's horse, 1311 N. MAIN 19

FOR SALE—BLACK MARE, 5 YEARS OLD, 15-2; high action; bold goer; speedy; 975 pounds. BELLEVUE STABLES, 6th and Figueroa. 20

FOR SALE — HOLSTEIN, DURHAM, JERsey registered bulls. Berkshire pigs, family cows. Terms. NILES, 426 E. Washington st.

FOR SALE—ONE SPAN OF GELDINGS, 3 and 4 years old, weighing 2400. Call 920 EVERETT ST. Phone Temple 242. 21

FOR SALE—4-GALLON JERSEY, FRESH; easy milker; will exchange for a small milker. 118 N. WORKMAN. 19

FOR SALE—WE HAVE SOME FINE DRIVers at the right price. G. E. McLELLAN, 942 South Los Angeles st. 23

FOR SALE—REGISTERED POLO PONY. O. K. STABLES, Southwest corner 6th and Maple. 20

FOR SALE—FINE BUGGY HORSE, 5 YRS., city broke. 413 E. WASHINGTON ST. 20

FOR SALE—TWO FINE MILK COWS, cheap; must sell. 452 E. 28TH. 20

FOR SALE—2 MULES, WAGON, HARness, $125. 1006 W. NINTH. 19

LIVE STOCK FOR SALE—
Horses, Cattle, Mules, Etc.

FOR SALE—
AUCTION SALE.
150 HORSES AND 80 MULES.
I WILL SELL 75 HEAD OF GOOD YOUNG UNBROKE MULES; 1 CAR OF WELL BROKE DRAFT HORSES, WEIGHING FROM 1400 TO 1700 LBS.; 1 CARLOAD WEIGHING FROM 1300 TO 1400 LBS.; 1 CARLOAD WEIGHING FROM 1000 TO 1250 LBS.; 80 HEAD OF HEAVY BONED 2 YEAR OLD MULES FROM WELLS & DAVIS RANCH IN SOUTHERN OREGAN. THIS IS THE BEST LOT OF HORSES AND MULES EVER OFFERED AT AUCTION IN CALIFORNIA; EVERY HORSE GUARANTEED AS REPRESENTED OR NO SALE. COME AND GET A BARGAIN. YOU MAKE THE PRICES ON THIS STOCK. HORSES AND MULES NOW AT YARD FOR INSPECTION, SALE TUESDAY, OCT. 22, 1907, AT 10 A.M., COR. LYON AND RAMIREZ STS. ED. STUART, OWNER. S. WATKINS, AUCTIONEER. 22

LIVE STOCK FOR SALE—
Poultry, Birds, Dogs, Etc.

FOR SALE—SPECIAL TODAY, 120 WHITE Rock chicks, $11 a hundred; worth $18. A dozen Rhode Island Red pullets, ready to lay, $12. KLONINGER BROS. CO., 835 South Main. 19

FOR SALE — BOSTON TERRIER BROOD bitches and puppies; Cocker Spaniels and Boston Terriers at stud; send for circular. OAK GLEN KENNELS, 726 Bradford st., Pasadena. 20

FOR SALE — YOUNG CHICKENS AND thoroughbred eggs for sitting at summer rates. RED FEATHER POULTRY FARM, Huntington Park. Phone Home B3649.

FOR SALE—SCOTCH COLLIE PUPPIES from high bred imported stock, pedigreed. G. S. FOX, 464 Riddle st., 1 block north of Washington, off Los Robles, Pasadena. 21

FOR SALE—120 WHITE AND BROWN Leghorns; one year old; will let go reasonable if taken at once. Call 1229 E. 33RD. 19

FOR SALE—BEAUTIFUL BULL TERRIER; also Spitz and white Bull dog. 1637 DRAPER ST. Watts and Local car. 20

FOR SALE—BROWN AND BUFF LEGHORN hens, all laying; $12 per dozen. 408 S. FREMONT. 20

FOR SALE—ST. BERNARD PUPPIES. Apply 744 AVILLA ST. C. Boidetti, Main 4904. 20

FOR SALE—GOOD COLLIE WATCH DOG, cheap. 976 ARAPAHOE ST. 20

LIVE STOCK WANTED—
Of Various Kinds.

WANTED — TO PURCHASE DESIRABLE building lot in the West Adams Heights or Wilshire district, up to $2000 cash; must be decided bargain. Address E, box 72, TIMES OFFICE.

WANTED — GOOD HORSE, ABOUT 1100 pounds, for his keep, with privilege to buy; good care guaranteed. J. A. RHOMBERG, 4011 Trinity st. South 599. 20

WANTED—TO HIRE A HORSE; MUST BE good worker, 1200 to 1400 pounds; pay 75c a day and keep. Call up WEST 1790, or B2799. 19

WANTED—SIX HORSES, WEIGHING 1200; will exchange mules for same. D. B. EASTMAN. Tel. A7641. 323 Copp Bldg. 20

WANTED—TO BUY CALVES, COWS, OR any live stock. Phone B3940, South 2887. BACK, 39th and Maple ave. 20

WANTED—A YOUNG FRESH FOUR-GALlon Jersey cow, rich milk; city broke. 1025 ARAPAHOE. E2803.

LIVE STOCK EXCHANGE—
What Have You?

FOR EXCHANGE—FOR AUTOMOBILE, A 21-foot motor boat new this spring, cost to have it built $985, same as new, 2-cylinder engine; very fast boat to carry 7 persons; has automobile steering gear and lever. OWN-ER, 612 H. W. Hellman Bldg.

LOST, FOUND, STRAYED—
And Stolen.

LOST—OR STRAYED FROM 227 S. OLIVE st., brindle bull terrier bitch, white stripe in face, long ears, white breast, short tail; weight about 20 pounds; looks in face like Boston terrier; answers to name of "Betsy." Liberal reward for information or return to ATTORNEY F. H. THOMPSON, 201 Wilson Bldg., First and Spring. A7425; A2915. 20

LOST—ON FOURTH ST., BETWEEN SPRING and Main, lady's hunting-case gold watch and guard chain, without crystal; words engraved, "From Uncle, May 23." Reward by returning to 713 MERCHANTS TRUST BLDG. 19

LOST—OR STOLEN; LLEWELLYN SETTER; male dog; right ear black; body ticked; blue belton type; left Broadway, between First and Second, Tuesday night. Reward offered. C. FOURTH, City. First. 19

LOST—STOLEN OR TAKEN BY MISTAKE from University of Southern California, Monday, boy's wheel; blue frame; No. 1250. Reward will be given for information. WEST 5182. 19

LOST—FRIDAY AFTERNOON, GOLD COLlege pin; letters A. L. S. in black; name E. Ridgeley on back. Return to ABBOTSFORD INN, Eighth and Hope. Reward. 20

LOST—BRINDLE AND WHITE BULL TERrier; black spot around left eye. Tel. Main 9084, or return dog to 251 S. Bunker Hill ave. Reward. MAURICE GIBSON. 19

LOST—ORIENT BICYCLE, RED, NO. 72126; name plate glass broken; 2-inch vulcanized piece in hide tire; $10 reward; no questions asked. 614 E. FIRST ST. 20

LOST—A SEAL SKIN BAG, CONTAINING $200 in gold. Finder return to lost department of P. E. R.R. CO., Sixth and Main, and receive liberal reward. 19

LOST—WILL THE GENTLEMAN WHO picked up $5 gold piece in front of the Laughlin Bldg. please return same to 402 LAUGHLIN BLDG. 19

LOST—PURSE CONTAINING OPAL RING; $2.50 gold coin and some change. Finder please call or address M. L., 639 RUTH AVE. Reward. 19

LOST—ON WEDNESDAY NIGHT, SOME private mail; will finder kindly communicate with A. W. FISHER, 943 Alvarado, or 207 Grant. 20

LOST—16TH, PEARL AND SILVER-HANDled umbrella, Irma inscribed in top. Reward. Address E, box 53, TIMES OFFICE. 20

LOST—A COLLIE DOG, SUNDAY; NAME Needy. Returns to 1062 ROOSEVELT and receive reward, or notify Bellue, West 274. 20

LOST—LARGE LEATHER ENVELOPE; MY name on. Finder rewarded by leaving MAGEE'S, 455 S. Spring. Tom P. Robertson. 19

LOST—THURSDAY MORNING, UMBRELLA with silver and pearl handle. Reward for return to 649 S. BROADWAY. 19

LOST—A SMALL MEXICAN DOG; COLOR tan and white; name Juanna. Home telephone B2126. Reward. 20

OIL PROPERTY—

FOR SALE—ALL THE STOCK AND LEASE of close corporation, lease running 13 years, 240 acres proven and producing oil property, 13 wells, production from 450 to 600 barrels per month; one standard one portable rig, all necessary tools, tanks, etc., pipe line to sea; must be sold at sacrifice. F. A. FOSTER, Secy., Ventura, Cal.

NOTICE TO OIL WELL OWNERS, WHO have wells which fill with sand and stop flowing or pumping operations, can stop the above trouble by putting in late patented strainers and improve production. For particulars apply to N. SINCLAIR, Santa Paula, Cal.

FUEL OIL. WE INVITE WRITTEN PROposals to furnish us with fuel oil delivered in car lots on our spur track at our paper mill on Alhambra avenue opposite East Lake Park, this city, will make contract for one or more years. LOS ANGELES PAPER MFG. CO.

WANTED—A PARTY WITH $5000 TO $10,000 to join me in developing a proven oil property; absolutely no risk. 810 MERCHANTS' TRUST BLDG. 20

HIGH-GRADE OIL LAND FOR SALE OR lease, on S. P.; Newhall district. Address WALLACE, 2540 Magnolia ave.

GOVERNMENT LANDS—
And Land Scrip.

JUST BEAR IN MIND, WHEN LOOKING for homestead, that I am familiar with the most desirable body of land to be had in Southern California. Why? Because it is level, fertile soil, near Los Angeles, on railroad, plenty water, and total cost for 160 acres (including trip to land) will not exceed $125. Better join our next excursion. OSBURN, 538 Chamber of Commerce. A4809.

FOR SALE—SPRING VALLEY LANDS, THE finest of fertile soil, with an inexhaustible supply of pure water for irrigation, will soon be ready for settlement. Those wanting homesteads or reclamations close to Los Angeles, have now an equal opportunity to register for the same at WRIGHT'S GOVERNMENT LAND BUREAU, 421 Wilcox Bldg. Southeast corner Spring and Second sts.

WE CAN LOCATE YOU ON HOMESTEAD of 160 acres for $125; this land is level, on main line of railroad; plenty of water at 30 feet. MOJAVE RIVER LAND & WATER CO., 622 Chamber of Commerce Bldg.

LOCATING FREE.
We will locate you on the best government land in California; absolutely free of charge. ILLANOS IRRIGATION CO., 646 Pacific Electric Bldg. 24

BOILERS—
And Boiler Works.

L. A. BOILER WORKS, MFRS. OF BOILers and tanks; special attention to repair work. 139 REDONDO ST. Tel. M. 2397, H. 1329.

CAL. BOILER WORKS, MANUFACTURERS of boilers and tanks, repair work a specialty. 226 QUIERLOA ST. Home 1407; M. 2501.

PHYSICIANS—
With Office and Hours.

DR. CARTER'S MONTHLY REGULATOR never fails to relieve the most obstinate monthly irregularities in a few hours and it is POSITIVELY GUARANTEED not to injure the most delicate woman. Ladies are cordially invited to call and consult FREE OF CHARGE a regular graduate physician of 25 years' experience in treatment of monthly irregularities, sterility, change of life, cancer and all diseases peculiar to woman by improved methods, without resorting to painful and dangerous operations. Ladies wishing to remain under the doctor's PERSONAL CARE will be received in their private home, supplied with trained nurses and every convenience for the safety and comfort of patients. PAINLESS CHILDBIRTH assured expectant mothers. Consultation free and strictly confidential. Hours 7 a.m. to 8 p.m. Sundays 10 to 12 a.m. DR. AND MRS. CARTER, 204 Mercantile Place, over 540 S. Spring st. Home Phone F3756; Main 4970.

DR. HOWARD, WOMEN'S SPECIALIST IN female troubles, irregularities and all diseases peculiar to women by improved painless methods; cure guaranteed or no charge; fee $10, consultation free; 27 years' successful experience. Ladies who have not been cured by treatment elsewhere, please call and success assured. No drugs nor painful operations. Hours 10-3. 521 S. FIGUEROA, nr. 6th.

DR. EADS—SPECIALIST.
In all nervous and chronic diseases; catarrh, rheumatism, functional weakness, sterility, specific blood poisons quickly cured. The system is made entirely free from blood taint. A trial will convince the most skeptical. 254 S. Broadway. Phone A4385.

DR. ALICE RIKERT, LADIES' SPECIAList, graduate of Hydrotherapeutic Institute, Berlin; female disorders or diseases cured; immediate relief under guarantee; home in confinement; strictly confidential; infants adopted; hours 1 to 8 p.m. 727 S. Hill st.

SPECIALIST FOR MEN SINCE 1876, ALL nervous, skin, blood, rectal and chronic diseases of both sexes, stricture, urinary troubles and catarrh cured. Consultation free. Rupture cured without the knife. 530 W. THIRD ST. Take Angel's Flight car.

DR. SOMERS, SPECIALIST DISEASES AND irregularities of women, nervous and chronic diseases of either sex; 26 years' practice. 213-214 CURRIER BLDG., 332 Third st., between Spring and Broadway. Home 6160.

MRS. BERTHA HAUSLER, GERMAN graduate midwife, 22 years' experience, private home for ladies before and during confinement; strictly confidential. 726 E. 21ST, near San Pedro st. Phone South 5745.

JULIAN MACRAE, ELECTRICIAN, MENtal and nervous diseases. Residence 32 ST. JAMES PARK. Home B4200.

DR. INEZ DECKER, 702 S. SPRING. Obstetrics, Hrs. 10 to 3. Rm. 222, Temple Bldg.

DR. TAYLOR, LADIES SPECIALIST AND obstetrics, over Belasco Theater, Main st.

DR. PRITCHARD, RECTAL, FEMALE AND chronic diseases. 453½ S. SPRING.

MINING—

PLATINUM DISCOVERED WITHIN FORTY miles of Los Angeles by a woman; strong, well-defined ledge; average assay $50 in platinum and $6 in gold per ton; will sell part interest. Mrs. R. RUSSELL, with California Gem Co., 649 S. Spring st.

DEVELOPMENT WORK. LET ME DEvelop your mine. I will furnish all tools and machinery and save you 25 per cent. on your development cost. WALTER H. OSBORNE, 801 Security Bldg. Phone F2128.

INFORMATION FURNISHED REGARDING mines and stocks, Goldfield district; nominal charge. Address O. E. LOWE, Hotel Grimshaw, Goldfield.

A SHIPPING COPPER PROPERTY EXTENsion of a great mine; this will be sold for less than values more exposed. Address Y, box 45, TIMES OFFICE.

WANTED—RESPONSIBLE PARTIES WITH capital to develop first-class mining property; strictly legitimate. Call 718-719 O. T. JOHNSON BLDG.

WANT $2000 TO FINISH DEVELOPING California gold mine; a choice property; will stand examination. Address E, box 17, TIMES OFFICE.

ASSAYING, ANALYTICAL WORK, CEments, water, etc., sacks, location notices free. BAVERSTOCK & STAPLES, 223 W. 1st.

IRVING & CO., GOLD REFINERS AND Assayers; cash for bullion. 123 N. MAIN ST.

ASSAYS AND ANALYSIS OF ALL KINDS. MARK WALKER. 211 West First st.

PATENTS—
And Patent Agents.

RAYMOND IVES BLAKESLEE, PATENT, trade-mark and copyright soliciting and litigation. Expert methods based on long training and practice in New York City, Connecticut east and abroad. 704 MASON OPERA-HOUSE BLDG., 127 S. Broadway. (Opposite Chamber of Commerce.) Los Angeles. Phone Home A7312.

PIONEER PATENT AGENCY—HAZARD & STRAUSE, oldest agency in So. Cal., founded in 1873. 639 Citizens' Bank Bldg., Third and Main sts. PATENT BOOK FREE.

PATENT AND TRADE-MARKS SOLICITING and litigation. TOWNSEND, LYON & HACKLEY, 504 Merchants Trust Bldg., 207 S. Broadway. Home A8191; Main 9129.

INVENTIONS EXPEDITIOUSLY HANDLED on patents sold and companies organized by INVENTORS' EXCHANGE, 625 Grosse Bldg.

G. E. HARPHAM GETS PATENTS, INVENtions financed; patent litigation; 25 years' experience, 411 S. Main. Suite 434. Home A4228.

C. SEVERANCE, OF LONG PATENT AND TRADE-MARK PRACTICE at Wash., D. C., 925 H. W. Hellman Bldg. Home A7989.

FOR SALE—WEBER PIANO, PARLOR grand; very cheap for immediate cash. Address E, box 153, TIMES OFFICE.

JAMES R. ROGERS, EX-EXAMINER U. S. Patent Office. Patents, 428 Byrne Bldg.

TYPEWRITERS—
Of Various Makes.

STANDARD REBUILT TYPEWRITERS OF all makes. Work like new, but one-half the price. Agents "Light Running" YOST and ball-bearing BENSMORE. Bargains in every make. Largest and best rental stock in Los Angeles. Prices lowest. THE LOS ANGELES TYPEWRITER EXCHANGE, 134 S. Broadway. A5913, Main 5853.

TYPEWRITER EXCHANGE—
Typewriters, all kinds bought, sold, rented, expert repairing. TYPEWRITER EXCHANGE, removed from Wilcox Bldg. to 319 S. BROADWAY. Home 6496. Main 5834.

IT WILL PAY YOU TO INVESTIGATE; closing out rebuilt Smiths, Remingtons, 25; Yosts, $30; other bargains, just half as elsewhere. OFFICE 8, 333½ S. Hill.

VERY LITTLE USED NO. 3 OLIVER TYPEwriter, good as new. Address J. E. STREETER, 2111 W. 29th st.

ATTORNEYS—
And Counselors at Law.

LOS ANGELES LAW AND COLLECTION Company. No fee without success. Consultation free; estates settled; marriage laws; damage suits; liens, etc. Attorney and notary, 516 GRANT BLOCK, 4th and Broadway.

MARRIAGE LAWS SPECIALTY; ADVICE free and confidential; easy terms; general practice in all courts. In office evenings, attorney and notary. 1154½ N. BROADWAY, room 3.

JOHN A. WOOD, ATTORNEY, NOTARY public. Advice free. 414 DOUGLAS BLDG. A6480.

DETECTIVE AGENCIES—
And Detectives.

ELMS-CRONIN DETECTIVE AGENCY WILL undertake all proper detective business intrusted to it by corporations, individuals or attorneys. Special attention given to the examination of mines and mining stocks. Correspondents in all principal cities of the United States and Europe. Office, WILSON BLDG., First and Spring sts., Los Angeles, Cal. (Cable address, ELMS, Western Union code.) Established 1888.

BLAIR'S DETECTIVES, "24 HOURS A day." 221 W. 3rd st. Home A6941, Main 9160.

DRESSMAKING—
And Dressmaker.

MME. ISABELLA BLAIR, JUST FROM THE East, has opened parlors, 1019 S. HILL. French and tailored gowns a special. Phone F5112.

PLAIN SEWING, SHIRT WAIST SUITS, children's clothing, reasonable. 1151 E. 11TH ST., rear. 20

WANTED—BY NEAT SEAMSTRESS, PLAIN sewing; children's work a specialty. PHONE B3129.

EDUCATIONAL—
Schools, Colleges, Private Tuition

SHORTHAND AND TYPEWRITING—INDIvidual instruction; graphophone dictation; actual business experience; best opportunity for obtaining positions; limited number only. THE COMPANY OF PUBLIC STENOGRAPHERS, Suite 325-7-8-9 H. W. Hellman Bldg.

SPANISH OR FRENCH SPOKEN IN THREE months; new method guaranteed. P. O. BOX 446.

MUSICAL INSTRUMENTS—
For Sale, Exchange or Wanted.

FOR SALE—WILL SACRIFICE MY BEAUtiful upright grand piano, 3 months old, through forced circumstances for $152. 423 W. 16TH ST.

FOR SALE—UPRIGHT KIMBALL PIANO, cheap; must sell at once. 2415 E. FIRST ST., Boyle Heights.

TO BRAVE HEAVY GALES.

YACHT MONSOON SOLD TO NORTHERN SAILOR.

THE sloop yacht Monsoon, formerly of the South Coast Yacht Club, is to be shipped to San Francisco today, on the steamer Hanalei. Monsoon was sold to Commodore F. G. Phillips of the San Francisco Yacht Club last week, and will be the flagship of that club next year. She was built two years ago by Capt. Joe Pugh, after plans by Gardner, the eastern designer.

Capt. Pugh sailed her in most of the races of the S.C.Y.C. during the two last seasons, and it was with a great deal of regret that he hauled her out, this week, and crated her for the trip north. She is one of the fastest thirty-footers in local waters, but has never won a real sailing contest.

This year she won both the Catalina and Santa Barbara ocean races, but in the regular club contests, over a measured course, she never did better than to come in second. In the Venice regatta, Monsoon broke adrift from her moorings and went on the beach. It was feared at first that she would be a total loss, but after pounding heavily for nearly twenty-four hours, she was floated by the tug Redondo, with no greater damage than a broken tiller.

Monsoon is one of the handsomest boats ever seen in these waters, having a beautiful shear and very fine lines. But, in the opinion of local yachtsmen, she was not beamy enough for her immense sail area. When launched in northern waters she will be rerigged and her sails cut down. Then it is expected she will show the way to most of the fleet up there.

While Gardner has designed many fast yachts, neither he nor any of the designers of the Atlantic Coast have been able to lay out a boat that could win on this Coast. To this rule Monsoon proved no exception. In last Sunday's race to Vincente she had twelve minutes' start of Mischief II, but the two craft rounded the whistling-buoy at practically the same time. In the run home, one of Monsoon's best sailing points, she was beaten nearly five minutes.

It will be interesting to note her performance in the heavy weather of San Francisco Bay, for, with her shortened rig, Monsoon will come very close to measuring in her class, and will not be penalized under the universal rule which has been adopted by the northern club as well as the local club.

Since the Valkyrie's experience in the rough waters of San Francisco Bay, there is a wide difference of opinion among local yachtsmen as to Monsoon's ability to appear to good advantage up north. Hereabouts, she is considered a good rough-weather boat, but rough weather in these waters and at San Francisco present wide contrasts. Some of the most experienced yachtsmen are of the opinion that she is hardly stiff enough to stand up under the northern gales.

Capt. Pugh has not yet decided if he will build a larger yacht for next season's racing, but he has been so long interested in the game that it is expected he will not be long without a boat.

TOMMY BURNS HURT.

Seriously Injured in Train Wreck and May Not Be Able to Enter Ring Again.

[BY DIRECT WIRE TO THE TIMES.]

TRINIDAD (Colo.) Oct. 18.—[Exclusive Dispatch.] The California Limited east-bound Santa Fé train, No. 4, was wrecked here by a defective rail, and Tommy Burns, prize fighter of Oakland, Cal., had his hip sprained. Burns's manager, Billy Neal, suffered a sprained ankle. Among the injured was Mrs. C. W. Coberly of Kankakee, Ill., mother of A. D. Hazelt of Los Angeles, who was thrown violently from her berth, sustaining internal injuries. Harry Smith of Tulare, Miss., was thrown out of a berth and hurt about the back and ankles. Burns may not be able to fight again.

BURNS-DONAHUE GO.

WILL MEET NEXT MONTH.

Manager McCarey has arranged his first big fight for next month in a match between Jimmy Burns and Young Donahue, who will meet before the Pacific Club on the night of November 12. The weight will be 135 pounds at 3 o'clock on the afternoon of the fight, and Burns says he will make it easily. He will begin training next week. Donahue fought a draw with Jimmy and beat Mattie Baldwin among others. He is a good one.

HARD AT WORK.

Both Attell and Weeks are now hard at work for their scrap on October 29 and are not bothered much by the foggy weather. There will not be any occasion for forced work, for both are light boys and will have no trouble in making the 122 pounds. It is more than likely that Manager McCarey will have but the one preliminary between the Turk and Farmer, and yet may decide to put on a six-round curtain raiser. This, however, will be unnecessary.

PUG WILLE FAKES.

UNDER ARREST IN DENVER.

[BY DIRECT WIRE TO THE TIMES.]

CHICAGO, Oct. 18.—[Exclusive Dispatch.] It was a fine fight while it lasted, but former Alderman Thomas F. Little's man fell before the blows of his opponent and when he went down for the count the $2500 which the former Alderman and Democratic committeeman from the Fourteenth Ward and recent candidate for the city clerkship had bet on him, also went.

As a matter of fact, the money was gone long before the fight started. It was practically gone as soon as it had been placed, but these facts Little did not learn till too late. Like many another sport, Little thought he had a "good thing" when he placed his money on a fight between John Wille, a Chicago pugilist, and Clarence Class, heavyweights, the other night.

Few persons would have learned of the prize fight, "pulled off" at Cedar Rapids, Iowa, had Little been content to hide his light under a bushel and swallow the loss of the $2500. Instead of that he secured warrants for the arrest of certain persons known to the pugilistic world and as a result Wille and Walter Nolan, a fistic promoter, were arrested today in Denver.

The only round of the fight worth seeing was the fourth and last round. In a breakaway, Class smote Wille on the jaw and Wille fell to the floor, biting savagely. The red paint flowed profusely from his lips and the referee slowly counted him out.

Then came a call that the police had arrived. Everybody rushed from the barn. But Little, in passing, picked up the little red "paint bag" and saw a great light. He now alleges Wille was biting at the bag when the "red paint" flowed so profusely and Wille was counted out.

Walcott Wins Bout.

ROCKLAND (Me.) Oct. 18.—With only a few seconds remaining in the last round of the six-round contest between Joe Walcott of Boston and Billy Payne of Philadelphia, the latter was counted out, last night.

May Posts Big Bet.

RENO (Nev.) Oct. 18.—Jim May has deposited $1000 to meet "Tex" Rickard's offer to take up May's bet that Gans cannot stop Battling Nelson in twenty rounds. May insists that the fight shall take place in Reno soon.

DRAWINGS FOR TENNIS.

San Gabriel Tournament Is Strictly Club Affair, but Many Players Are to Take Part.

Drawings for the San Gabriel tennis tournament were made yesterday afternoon for mixed doubles and men's doubles. No singles matches will be played until a later date, when a handicap affair for the men will be arranged, based on the showing made today.

The San Gabriel tournament today is strictly a club affair, and is the first tournament of its kind the Country Club has held. It is given in order to keep the players in practice during the off season, and as an introduction to more closed tournaments, to follow during the winter months. Following are the drawings:

Mixed doubles—Miss Fanny Shoemaker and H. A. Clarke play Miss Gwendolyn Rowan and E. G. Kuster; Miss Fanny Rowan and C. H. Bretherton play Miss Daniels and Burgo Pur; cell; Miss Marbery Clover and H. G. M. Young, a bye; and Miss Iris Lawton and Reginald Harris, a bye.

Men's doubles—Leonard Wachtel and F. M. Sinsabaugh play A. F. Snell and Burgo Purcell; G. M. Purcell and H. A. Clarke play H. N. Gifford and D. E. Corfield; Reginald Harris and C. H. Bretherton play H. G. M. Young and Walter Wallace; Val Wachtel and E. G. Kuster, a bye.

BALK-LINE BILLIARDS.

Kennedy Turns on Seymour and Runs Away from Him in Second Game of Their Tourney.

There was a big surprise awaiting the billiard enthusiasts last night at Berry's rooms on South Spring street in the balk-line billiard play, for Kennedy woke up and easily beat Seymour in the second night of their match. As Seymour had beaten Kennedy two to one in the first game, Kennedy defeated Seymour last night in the same way. When the game ended Thursday night the score was 300 for Seymour and 141 for Kennedy, and at the end last night the total was 600 for Kennedy and 516 for Seymour. Kennedy played good billiards and Seymour was off his regular game. In the thirteenth inning Kennedy ran 83, and came back in the next inning with 80, and also made 41, 31 and 29. Seymour's best runs were 31, 23, 23 and 22, and his average was 6. Kennedy's average last night was 12 15-37. They will play the two final games next Monday and Tuesday.

Basketball Captain.

CLAREMONT, Oct. 18.—The Sophomores have elected Alex Coke Williamson of Pasadena as class basketball captain. Williamson was kept out of the interclass games last year on account of a broken arm but had shown up well in practice. While at Pasadena High School the captain-elect made an excellent record on High School and Y.M.C.A. teams. Capt. Williamson will likely play guard, while Hayes will be at center, with Winger at the other guard and Mahoney and Budsall in the forward position.

Hunting at Beaumont.

A quail-hunting party, comprising Dr. George Laubeshcimer, Cotton Smith, A. F. Halstead and Harry Holabird, passed two days at Beaumont, Cal., this week, and returned with sixty birds. Wet weather interfered with the shooting. A. E. Van Doozer and a party of friends expect to go to Beaumont today, to hunt from that point along the foothills towards Banning and Capazon.

Prince Takes Interest.

STOCKHOLM, Oct. 18.—Prince Gustavus Adolphus, Duke of Soania, eldest son of Crown Prince Gustavus, is manifesting great interest in the proposed challenge for the America's cup in behalf on the Royal Swedish Yachting Club. His name appears on the appeal for subscriptions to the fund to guarantee the expense.

MONUMENT, NOT MONEY.

BLOOMINGTON (Ill.) Oct. 18.—[Exclusive Dispatch.] Instead of paying a claim of $10,000 asked for the death of Thomas Driscoll, the Atchison, Topeka and Santa Fé Railroad Company, defendant in a suit filed by Driscoll's father, offered to erect a monument over the grave.

Driscoll was freight agent for the railroad for

FISH SECURES MORE PROX

Fight for Control of Central Continues

Deposed President's Show Confidence

Harriman Takes Ch His Own Camp

[BY DIRECT WIRE TO THE
CHICAGO, Oct. 18.—[Ex
patch.] Victory in the
tral contest, in which
man and Stuyvesant Fish
for millions, still hangs
ance.

When the Proxy Co
journed members of both
man and Fish factions
the developments for
in their favor, but neither
definite figures to substa
statements. The best info
tainable was that, rough
enjoined votes, neither
votes advantage of the
man has more confiden
other that man is Stuyve
Mr. Harriman took
fight for his side this a
called a conference of
room in the Auditorium
evident a feeling of gloo
over the deliberations of
camp.

FAIR FIGHT, SAYS
Contrary to the air of
of absolute certainty
maintained heretofore,
rriman declared:

"I cannot phophesy, it
fight. That is all I can
Fish has the votes he
Renewed hope and an
on the part of Stuyvesant
followers marked the
third day's battle. The
clared they are gaining
ly, and for the first time
is fighting Harriman
of the result of the
he made no claims of
manner and cheerfulness
turn in the fight, and he
tone of hopefulness.

PROXIES COME FR
Every mail is bringing
to Fish, and his lieuten
that thousands of
proxies held by the
are being received. Ever
election which will
of the road is declared
vantage to Fish, and
dent used every minute
confer with his advisers
prepare for the final
package of proxies from
rived early today, and
rooming in at every
brought more hope to
herents. They would
number of proxies
press package, but it
s a good one.

In the Harriman
were held at the
Auditorium Annex
he Fish gains were
rimly by Harriman
There was a lack of
which had been
HOLDING BACK
Railroads Waiting for
Method of Rolling
Steel Rails
[BY DIRECT WIRE TO
PITTSBURGH (Pa.)
lusive Dispatch.] Acc
orts in steel circles
here is to be another
tail Committee of the
ay Association before
onth in New York to
d matter of arriving
ory conclusion regarding
ethod of rolling stand
nd thus meeting the
he railroads. In the
ilroads are holding
ers for rails for the
re checking an inflow
he mills.
WANTS HILL TO
enner Suit Against
Great Northern Goes
States Supreme
[BY THE ASSOCIATED
WASHINGTON, Oct.
the Supreme Court
tes has been filed
rence H. Venner of
inst James J. Hill,
reat Northern Railroad
plaintiff and other
fit of $10,000,000 w
ed to have made by
0 and 1901, $25,000,0
go, Burlington and
ock at an average of
d then selling to his
$200 a share.
The Federal Court of
sed the suit on the
intiff did not own his
e Great Northern at the
y complained of occ
He asked to have the
to the State courts
trial.
Espee Buys Gro
AN FRANCISCO,
uthern Pacific Railroad
terday completed the
ck 13, South Beach,
anded by Third, Four
ry streets, the price
he block adjoins the
the company during
t years, amounting to
HEYBURN FAVORS
nator Expresses Opinion
ple Will Take President
velt at His Wor
[BY DIRECT WIRE TO
WASHINGTON, Oct. 18.
patch.] Senator Heyburn
returned to Washington
e leaning toward Gov.
Presidency.
He is a man who does
Senator today. "He
State with large repres
convention and elect
has an excellent
yer and investigator
n an efficient executive
ost assuredly do not
demand in the West
ination of the Presid
ple will take the Presi
d. Three years ago he
he would not again
lidate and since then h
ting to the contrary."
nator Heyburn is one
ced the President's p

The Powers and Maxine.

By C. N. and A. M. Williamson.

(Continued.)

CHAPTER XII.

DUES INTO THE DARK.

had been caught in a situa
and I liked less than finding
ng after midnight, locked by
in Maxine into her boudoir.
hering she did her best
her lover that no stranger
on his account to the

ver before visited her in
e she had described her
there to me when we
other in London; and in
e trying to find another
window in the dark room, I
ed risks of making my pres
by stumbling against the
or knocking down some or

not strike a match, because
, rasping noise it would
I had to be as cautious
e treading with bare feet
although I knew that Maxi
crying for me to be out of
and I was as far from wish
ere as she was to have me
by a miracle did I save
or twice from upsetting a
tall vase of flowers, on my
round door, which was
the other side.
However, I discovered a
not congratulated myself
ssible ad Maxine's danger
over. The room being on
, though rather high
level of the garden, I
how I could easily let my
But when I had slipped
heavy curtains (they were
and felt smooth, like satin,) it
to come upon a new dim-

ndow, which opened in the
its most French windows,
closed, with the catch se
ened; and as I began slowly
ibbits caution to turn the
felt that the window was
ed. Perhaps the wood had
ly painted; perhaps it had
my case. I knew that
two inches consented to
would make a loud pro-

first warning squeak, I
in the next room Maxine
ude—to cover the sound,
Then it had been worse
d startled! I dared not be-
would grope about once
ore as if I could hit upon
to say out, which possibly I

was nothing. No other win-
was a very small one, which
communicated with the
room, and even if that had
been small for me to climb
it was apparently fastened
every side.
I did not know. It would
ve been for Maxine if du Lau-
ier a sound, and instat
the door opened, after she
ve the impression (if she
ith in so many words) that
e stranger in the house.
I hoped that by this
time, but how could I
e it in a trap; and
a nervous woman I
ormed myself stifling
ed room, with its closed
d shutters. As it was, I
ugh enough. My fore-
ions, as in the first mo-
Turkish bath, and absent-
felt in pocket after pocket
handkerchief. It was not to
found. I must have lost it at the
Boulevard, or in the au-
I had tried. In an outside
ly cool, however. I chanced
ething for the existence of
ndier's account. It was a
something, only a bit of
very neatly folded bit of
I had not put it there my-

many times I should most
have given it a second
ught nothing unex-
ld be dismissed as insig-
it had been thoroughly
I put the bit of paper back
pocket, and as I did so, I
ve an exclamation, ap-
d distress. I could not dis-
e was said, but I thought
ard the word "diamonds."
ment or two she and du
ere together so excitedly
ld have made another at-

tack on the window without great risk; and I was meditating the attempt, when suddenly the voices ceased. A door opened and shut. There was dead silence, except for a footfall overhead, which sounded heavier than Maxine's. Perhaps it was her maid's.

For a few seconds more I stood still, awaiting developments, but there was no sound in the next room, and I decided to take my chance before it should be too late.

I jerked at the window, which yielded with a loud squeak that would certainly have given away the secret of my presence there if there had been ears to hear. But all was still in the drawing-room adjoining, and I dropped down on a flower bed some few feet below. Then I skirted round to the front of the house, walking stealthily on the soft grass, and would have made a noiseless dash for the gate had I not seen a stream of light flowing out through the open front door across the lawn. I checked myself just in time to draw back without being seen by a woman and a tall man moving slowly down the path. They were Maxine and, no doubt, du Laurier. They spoke not a word, but walked with their heads bent, as if deeply absorbed in searching for something on the ground.

Down to the gate they went, opened it and passed out, only half closing it behind them, so that I knew they meant presently to come back again.

I should have been thankful to escape, but the chance of meeting them was too imminent. Accordingly I waited, and it was well I did, for as they reappeared in three or four minutes, they could not have gone far enough to be out of sight from the gate.

"There's witchcraft in it," Maxine said, as she and her lover passed within a few yards of me, where I hid behind a little arbor.

Du Laurier's answer was lost to me, but his voice sounded despondent. Evidently they had mislaid something of importance, and had small hope of finding it again. I could not help being curious, as well as sorry for Maxine, that a further misfortune should have befallen her at such a time. But the one and only way in which I could help her at the moment was to get away as soon as possible.

They had left the gate unlocked, and I drew in a long breath of relief when I was on the other side. I hurried out of the street, lest Du Laurier should, by any chance, follow on quickly; and my first thought was to go immediately back to my hotel, where Girard might by now have arrived with news. I was just ready to hail a cab crawling by at a distance, when I remembered the bit of paper I'd found and put back into my pocket. It occurred to me to have a look at it, by the light of a street lamp near by; and the instant I had straightened out the small, crumpled wad, I guessed that here was a link in the mystery.

The paper was a leaf torn from a notebook and closely covered on both sides with small, uneven writing done with a sharp black pencil. The handwriting was that of an uneducated person, and was strange to me. I could not make out the words by the light of the tall lamp, so I lighted a wax match from my matchbox, and protecting the flame in the hollow of my hand, began studying the strange message.

The first three words sent my heart up with a bound. "On Board the Queen." I had crossed the Channel in the Queen, and this beginning alone was enough to make me hope that the bit of paper might do more than any detective to unravel the mystery.

"I'm taking big risks because I've got to," I read on. "It's my only chance. And if you find this, I bet I can trust you. Your'e a gentleman, and you saved my life and a lot more besides by getting into that railway carriage when the other chaps did. The minute I seen them I thot I was done for, but you stopped there game. I'm a jeweler's assistant, carrying property worth thousands, for my employers. From the first I knew 'twas bound to be a tickilish job. On this bote I'm safe, for the villions who would have murdered and robbed me in the train if it hadn't been for you being there, won't have a chance, but when I get to Paris it will be the worst, and no hope for the jewels, followed as I am, if I hadn't already thot of a plan to save them through you, an honest gentleman, far above temptashun. I know what you are, for I've often seen your photo in the papers. So, what I did was this; to try a ventriloquist trick which has offen bin of use in my carrere, just as folks were on the boat's gangway. Thro' making that disturbance, and a little skill I have got by doing amatoor conjuring to amuse my wife and family, I was able to slip the case of my employer's jewels into your breast pocket without your knowing. And I had to take away what you had in, not that I wanted to rob one who had done good by me, but because if I'd left it the doubt thickness would have surprised you and you would probably have pulled out my case to see what it was. Then my fat would have bin in the fire, with certain persons looking on, and you in danger as well as me, which wouldn't be fare. I've got your case in my pocket as I write, but I won't open it because it may have your sweetheart's letters in. You can get your property again by bringing me my master's, which is fare exchange. I can't call on you, for I don't know where you are going and daren't hang round to see on account of the danger I run, and needing to meet a pal of mine who will help me. I must get to him at once, if I am spared to do so, for which reason I wrote out this explanashun. The best I can do is to slip it in your pocket which I shall try when in the railroad stashun—at Paris. You see how I trust you as a gentleman to bring me the jewels. Come as soon as you can, and get your own case instead, calling at 218 rue Fille Sauvage, Avenue Morot, back room, top floor, left of passage. Expressing my gratitood in advance,

"I am, yours trustfully,

"J. M., Jeweler's Messenger.

"P.S.: For heaven's sake, don't fale, and ask the concerge for name of Gestre."

If it had not been for my rage at not finding this illuminating little document earlier, I should have felt like shouting with joy. As it was, my delight was tempered with enough of regret to make it easier to restrain myself.

But for the fear that du Laurier might be still with Maxine, I should have rushed back to her house for a moment, just long enough to give her the good news. But in the circumstances I dared not do it, lest she should curse instead of bless me; and besides, as there was still a chance of disappointment, it might be better in any case not to raise her hopes until there was no danger of dashing them again.

The best thing was to get the treaty back without a second of delay. As for the detective, who was perhaps waiting for me at the hotel, he would have to wait longer, or even go away disgusted—nothing made much difference now. Maybe, when once I had the treaty in my hands, I might send a messenger with a few cautious words to Maxine. No matter how late the hour, she was certain not to be asleep.

The cab I had seen crawling through the street had disappeared long ago, and no other was in sight, so I walked quickly on, hoping to find one presently. It was now so late, however, that in this quiet part of Paris no carriages of any sort were plying for hire. Finally I made up my mind that I should have to go all the way on foot; but I knew the direction of the Avenue Morot, though I'd never heard of Rue de la Fille Sauvage, and as it was not more than two miles to walk, I could reach the house I wanted to find in half an hour.

A few minutes more or less ought not to matter much, since "J. M." was sure to be awaiting me with impatience; therefore the thing which bothered me most was the effect likely to be produced on the man when I could not hand him over the diamonds in exchange for the treaty.

Of course I didn't believe that "J. M." was a jeweler's messenger, though possibly I might have been less incredulous if Maxine had not told me the true history of the diamonds, and what had happened in Holland. As it was, I had very little doubt that the rat of a man I had chanced to protect in the railway carriage was no other than the extraordinary expert thief who had relieved du Laurier of the Duchess's necklace.

Following out a theory which I worked up as I walked, I thought it probable that the fellow had been helped by confederates whom he had contrived to dodge, evading them and sneaking off to London in the hope of cheating them out of their share of the spoil. Followed by them, dreading their vengeance, I fancied him flitting from one hiding-place to another, not daring to separate himself from the jewels; at last determining to escape from England, where the scent had become too hot; reserving a first-class carriage in the train to Dover, and travelling with the kit of a golfer; struck with panic at the last moment on seeing the very men he fled to avoid, close on his heels, and opening the door of his reserved carriage with a railway key.

All this was merely deduction, for so far as I had seen, "J. M.'s" traveling companions hadn't even accosted him. Still, the theory accounted for much that had been puzzling, and made it plausible that a man should be desperate enough to trust his treasure to a stranger (known only through "photos in the newspapers") rather than risk losing it to those he had betrayed.

I resolved to use all my powers of diplomacy to extract from "J. M." the case containing the treaty, before he learned that he was not to receive the diamonds in its place; and I had no more than vaguely mapped out a plan of proceeding before I arrived in the Avenue Morot. Thence, I soon found my way into the Rue de la Fille Sauvage, a mean street, to which the queer name seemed not inappropriate. The house I had to visit was an ugly big box of a building, with rooms advertised to let, as I could see by the light of a street lamp across the way, which gleamed bleakly on the lines of shut windows behind narrow iron balconies.

The large double doors, from which the paint had peeled in patches, were closed, but I rang the bell for the concierge; and after a delay of several minutes, I heard a slight click which meant that the doors had opened for me. I passed into a dim lobby, to be challenged by a sleepy voice behind a half-open window. The owner of the voice kept himself invisible and was no doubt in the bunk which he called his bed. Only a stern sense of duty as concierge woke him up enough to demand, mechanically, who it was that the strange monsieur desired to visit at this late hour?

I replied according to instructions. I wished to see M. Gestre.

[To Be Continued Tomorrow.]

[Copyright, 1907, by C. N. and A. M. Williamson. All rights reserved.]

FRANK G. CARPENTER, in his letter in The Times Magazine, the coming Sunday, will make interesting comparisons of the Suez and the Panama Canals.

"FLUFFY RUFFLES," well known throughout the East, will make her appearance in Los Angeles on October 20.

IN THE DITCH.

SANTA FE TRAIN OFF THE TRACK

FATAL ACCIDENT TO CALIFORNIA LIMITED.

Engineer Killed, Fireman Fatally Injured and Several Passengers, Including Tommy Burns, the Prize-fighter, and Billy Neall, His Manager, Are Hurt.

[BY THE ASSOCIATED PRESS—A.M.]

TRINIDAD (Colo.) Oct. 18.—Eastbound passenger train No. 4, the Santa Fé California Limited on the Atchison, Topeka and Santa Fé Railroad, was wrecked early this morning at Earl, a small station twenty miles north of Trinidad.

The passengers were severely shaken up, though none was killed or fatally injured.

Engineer John Thomas of Raton, N. M., was crushed to death under his engine, and Fireman Albert Boyington of Trinidad was fatally injured.

The injured: Tommy Burns, prize fighter, Oakland, Cal., hip sprained; Burns's manager, Billy Neall, ankle sprained; A. Couland, retired merchant, of San Francisco, injured about the hip by being thrown from a berth; Mrs. C. W. Coberly, Kankakee, Ill., thrown violently from her berth, internal injuries; Henry Smith, Tulare, Miss., thrown out of a berth and hurt about the back and ankles; Nat Piper, Pueblo, Colo., thrown out of a berth, severe bruises; James Monroe, Portland, Or., cut in head; Mrs. William Smithers, Seattle, Wash., a broken hip; Miss Nancy Nolan, San Francisco, injured about the chest; Mrs. Polly McFarland, Chico, Cal., serious bruises.

The train was a double-header, and Thomas and Boyington were in the forward locomotive. Both locomotives and all the cars, a composite car, a diner and three sleepers, were ditched, only the rear sleeper remaining upright. A relief train was sent from Trinidad. The accident is attributed to bad ties.

COMPOSITION OF TRAIN.

[BY THE ASSOCIATED PRESS—A.M.]

TOPEKA (Kan.) Oct. 18.—The Santa Fé officials here state that the California train ditched at Earl, Colo., was composed of two engines, a composite car, a diner and three sleepers; that all of these were ditched, and only the rear sleeper remained upright.

The cause of the wreck is not known, but Assistant Manager Lautz doubts the story of a broken rail, as he says the track is newly laid with eighty-five-pound rails on twelve-inch rock ballast. Trains are being detoured by way of Pueblo.

FATAL WRECK OCCURS ON SOUTHERN RAILWAY.

[BY THE ASSOCIATED PRESS—A.M.]

WASHINGTON, Oct. 18.—Three killed and thirty-seven injured, one of them probably fatally, is the result of a collision at Rudd, N. C., last night between a Southern Railway passenger train and a freight train which was standing on a siding there.

Southern Railway officials report that one of the injured may die and that the front brakeman on the freight train, whom the railroad officials believe caused the accident by leaving the switch open, has disappeared. Both engine and two coaches were badly damaged. Several freight cars were demolished and the postal car was derailed.

The killed: J. A. Broady, fireman of freight train; Mrs. J. P. Thomas, wife of a freight conductor; D. Allen Bryant, Richmond, Va., representative of a paper box company.

The New York subtreasury yesterday transferred $500,000 to the San Francisco banks.

No Other Food Product has a like Record

Baker's Cocoa

127 Years of Constantly Increasing Sales

48 Highest Awards in Europe and America

ABSOLUTELY PURE

Registered U. S. Pat. Office

It is a perfect food, as wholesome as it is delicious; highly nourishing, easily digested, fitted to repair wasted strength, preserve health, prolong life.

Our Choice Recipe Book, containing directions for preparing more than 100 dainty dishes, sent free on request.

Walter Baker & Co., Ltd.

Established 1780

DORCHESTER, MASS., U. S. A.

AT THE SILVERWOOD STORES

Buy That New Suit Today

TRY THE SPECIAL READY-AND-RIGHT SUITS WE'RE SELLING AT

$20.00 and $25.00

A great, big money's worth; in fact, we can safely say there are no suits in Southern California to equal them at the price.

All the style and good fit of the best custom tailoring.

If you like snap and cleverness—something new and different—you won't duplicate Ready-and-Right Suits at any price.

We also carry six other models that include the more conservative styles. There's a reason for the popularity of Ready-and-Right Suits. None so good.

DON'T FORGET THE DOLLAR SHIRT SALE

Your chance to stock up with tailor-made shirts for the price of ordinary ones. All styles, all patterns—$10,000 of 'em at one price.

The Silverwood Stores

221 South Spring, Broadway and Sixth. Also Bakersfield and Long Beach

FREE EXCURSIONS

Go Today or Tomorrow
DON'T WAIT

now being expended in street im-
ents, also contracts for large $20,-
ment and school and $5000 church
loan let by the Dominican Sisters,
ion for an eight-room residence now
way, and more contracts to follow.
dicate but investigate this subdivis-
more, where values are increasing
day.

LOTS
$250 to $750
$25 Cash
$10 Per Month

Out Sunday
OFFICE OPEN

Manchester Heights

BRING YOUR FRIENDS AND FAMILY OUT TODAY OR TOMORROW; WE PAY THE FARES

We have taken Manchester Heights to sell. We are going to sell it. We never hold property for higher prices, but let the home builders and the speculators have the opportunity to make the raise in price.

Now is your opportunity to investigate this high-grade subdivision, which is a beautifully lying piece of land, with a gradual rise from Vermont avenue to Normandie avenue, and the altitude gives a fine view of the long ranges of mountains and of Los Angeles and surrounding country, also the benefits of the ocean breeze. Manchester Heights has two rapid transit electric lines, and opposite the southwest boundary of Los Angeles; also has the pleasures of country life and the conveniences of the city, near stores and churches, and only one block from a new $14,000 public school. The improvements are high-grade, including graded and oiled streets, lined with beautiful trees; also cement sidewalks and curbs and abundance of artesian water piped along the rear of all lots; these improvements are of the best workmanship. The soil is of a dark, sandy loam, where fruits, vegetables and flowers grow of surpassing quality. Invest your idle dollar where it will double every year; large, sightly lots. 152 feet deep to 16-foot alleys. Bring your friends or your family out and view this beautiful location.

Free Tickets At Our Office

HOME A5574

Grider-Hamilton-Oswald Co. Inc.
225 W. 2d St.

SUNSET Main 836

FREE EXCURSIONS

Go Today or Tomorrow
DON'T WAIT

Don't wait until prices have climbed beyond your reach. Manchester Heights is the most sought for tract on the market today, and will soon be closed out. It lies at the southwest corner of Vermont and Manchester Avenues, high and sightly, commanding a superb view, with fertile, well-drained soil. $14,000 public school only one block away. Go early and make your selection before the best are taken.

LOTS
$250 to $750
$25 Cash
$10 Per Month

Go Out Sunday
OFFICE OPEN

THE WEATHER.

Yesterday's Forecast and Report.

U. S. WEATHER BUREAU, Los Angeles, Oct. 18.—[Reported by A. B. Wollaber, Local Forecaster.] At 5 o'clock a.m. the barometer registered 29.98; at 5 p.m., 29.97. Thermometer for the corresponding hours showed 61 deg. and 65 deg. Relative humidity, 5 a.m., 86 per cent.; 5 p.m., 45 per cent. Wind, 5 a.m., northeast, velocity 2 miles; 5 p.m., southwest, velocity 4 miles. Maximum temperature, 67 deg.; minimum, 50 deg. Rainfall past twenty-four hours, trace; rainfall for season, .72 of an inch. Barometer reduced to sea level.

Weather Conditions—The depression central over the interior of California, instead of passing away as indicated Thursday morning, has increased slightly in energy, and the weather on the South Pacific Slope continues unsettled and showery. Light showers have occurred along the northern coast of California and in Northern Nevada, while heavier rain is reported in Arizona. Elsewhere west of the Rocky Mountains the weather continues fair. On account of wire trouble, all eastern reports are missing this morning, and the weather east of the Rocky Mountains cannot be determined. The conditions this morning indicate a continuation of cloudy, unsettled weather in Los Angeles and vicinity, probably with showers at intervals tonight and Saturday.

Forecasts.—Local forecast for Los Angeles and vicinity: Unsettled weather, probably with showers, tonight and Saturday; variable winds.

YUMA (Ariz.) Oct. 18.—[Exclusive Dispatch from the U. S. Geological Survey.] Gauge height Colorado River, 19.45 feet; yesterday, 19.40 feet.

BUSINESS.

FINANCIAL AND COMMERCIAL.

OFFICE OF THE TIMES,
Los Angeles, Oct. 18, 1907.

FINANCIAL.

BANK CLEARINGS. Bank clearings yesterday were $1,696,285.11. For the corresponding day of 1906, $1,757,881.53; for the same day of 1905, $1,572,386.12.

Monday	$2,250,742.83
Tuesday	1,792,483.46
Wednesday	2,046,774.37
Thursday	1,696,285.11
Friday	1,696,285.11
Total	$10,199,374.78
Same time, 1906	9,468,0.5.17
Same time, 1905	8,572,228.04

Following are the live quotations on general and mining securities listed on the Los Angeles Stock Exchange, ground floor, I. W. Hellman building, Fourth and Main streets, for yesterday's session of the exchange.

OIL STOCKS.

	Bid.	Ask.
Associated Oil	$ 27.87½	$ 29.00
Central	.75	.80
Columbia	.75	.80
Continental	.13	.17
Fullerton Oil	.24	.30
Globe	.05½	.06
Mexican Petroleum	1.30	1.40
New Pa. Petroleum Co.	...	1.31
Pond Oil Co.	...	25.00
Olinda Land Co.	...	.14½
Reed Crude	...	.11
Rice Ranch Oil Co.	1.20	1.45
Union	180.00	188.00
Union Provident	...	190.00
United Petroleum	290.00	300.00
Western Union	...	339.00

BANK STOCKS.

	Bid.	Ask.
American National	$120.00	...
Bank of Los Angeles	120.00	...
Bank of So. California	...	139.00
Broadway Bank & Trust	155.00	...
California Safe Deposit Bank (Capital, $175,000 paid up.)	...	130.00
Central National Bank	175.00	...
Citizens' National	...	248.00
Commercial National	135.00	...
Equitable Savings Bank	200.00	...
Farmers & Mer. Nat'l	305.00	350.00
Federal Bank of L. A.	...	160.00
First National	420.00	450.00
German-American Savings	...	200.00
Globe National ($160,000 paid up.)	107.00	115.00
Home Savings Bk. of L. A.	...	128.00
Merchants' National	451.00	...
Merchants' Trust Co.	...	95.00
National Bank of Cal.	...	214.00
Security Savings Bank	225.00	240.00
The Southern Trust Co. ($1,000,000 paid up.)	...	94.00
U. S. National Bank	...	161.00

*BONDS.

	Bid.	Ask.
Associated Oil Co.	...	...
California Pacific Ry.	...	100
Corona City Water Co.	...	97
Corona Power & W. Co.	...	100
Cucamonga Water Co.	...	101
The Ed. Elec. Co. & R.	...	101
Ed. Elec. Co. old issue	...	106
Home Telephone Co.	80	85½
Home Tel. Co. 2nd pref.	...	85½
L. A. Pac. 1st Con. Mtgs.	...	100
L. A. Stove Co.	...	102
L. A. Traction Co. 5s	107	110
L. A. Traction Co. 6s	102	104
Mission Trans. & R. Co.	...	94
Mt. Lowe Railway	...	98
Pacific Light & P. Co.	90	98
Pacific Electric Ry. Co.	...	107
Pasadena H. T. & T. Co.	...	95
Pomona & O. L. & P. Co.	...	98
Pomona Con. Water Co.	...	101
Riverside H. T. & T. Co.	...	98
Riverside Water Co.	...	98
S. Monica H. T. & T. Co.	...	94
San Diego H. T. & T. Co.	...	98
South Side Belt Elec. Ry.	...	97
Seaside Water Co.	...	95
Temescal Water Co.	...	95
United Elec. Light & P. Co.	...	101
Union Transportation	...	95
U. S. L. D. T. & T. Co.	...	98
Visalia Water Co.	...	95
Whittier H. T. & T. Co.	...	94

*Prices include accrued interest.

INDUSTRIALS AND PUBLIC UTILITIES.

	Bid.	Ask.
Cal. Portland Cement Co.	$ 58.00	60.00
California Hospital	...	105.00
Edison Electric pfd.	...	86.00
Edison Electric common	...	71.00
Emergency Hospital	3.00	...
Home Telephone pfd.	53.50	54.50
Home Tel. Co. common	...	27.00
L. A. Brewing Co.	...	175.00
L. A. Investment Co.	2.00	2.20
L. A. Jockey Club	99.00	...
Pasadena H. T. & T. Co.	35.00	45.00
Riverside H. T. & T. Co.	...	88.00
San Diego H. T. & T. Co.	...	30.00
Seaside Water Co.	...	98.00
Title U. & Trust Co., pfd.	150.00	...
Title U. & Trust Co. pfd.	125.00	...
Title I. & Trust Co. com.	125.00	...
Title I. & Trust Co. pfd.	125.00	...
U. S. L. D. T. & T. pfd.	...	51.00
Union Trust Co.	...	45.00

OFFICIAL SALES: 2000 Mexican Petroleum at 1.35; 50 Associated Oil at 28.00; 2000 Columbia Oil at 79.

MINING STOCKS.

California—Greenwater District—

	Bid.	Ask.
Clark Copper Co.	...	.03
Furnace Creek Ex. Copper	.02½	...
Kenyland Copper Co.	...	.16
Cal. Hills M. Co.	.01½	.02
Consolidated Mines Co.	.03	.03½
Nevada—Goldfield District—		
Goldfield-Wild Horse	.01	.06
Gold Storm King G. M. Co.	...	.02½
Johnnie District, Nye County—		
Johnnie G. M. Co.	.09½	.10
Mohawk-Johnnie	...	.10
Searchlight District—		
Cyrus Noble	.02½	.10
Eldorado Can. M. & M. Co.	...	.10
Gold Coin	...	.10
New Era	...	.10
Nevada Searchlight	...	.02½
Quartette	...	19.00
Searchlight M. & M. Co.	...	1.00
Searchlight Parallel	.03½	.06
Searchlight Western	...	.05
Tonopah District—		
Belmont	...	1.30
Oregon—		
Joseph Hall Copper	...	.30

OFFICIAL SALES: 2000 Johnnie Consolidated at 9½@9¾; 11,000 Consolidated Mines at 3¼@3¾; 2000 do. at 3¾, B. 30.

LOCAL PRODUCE MARKET.

The continuance of damp and rainy weather is having its effect on the vegetable dealers and fruit handlers. Business has decreased considerably during the week. Friday proved a dull day. Offerings were all smaller and prices a trifle up. Very many berries, especially blacks, were spoiled by mould, and had to go on unrown away. The butter and egg situation is very uncertain, some dealers claiming that the rains should bring lower prices, while others maintain the opposite.

Eggs—Ley's receipts, 36 cases. This is the smallest amount in many months, and is due to the fact that most hens are molting. The prices were very strong at 41 and 42 cents for fresh ranch candled stock. A car of Eastern eggs arrived, and were quoted very strong on the general tone of the locals.

Butter—Receipts, 16,816 pounds. There was a fair demand, but the price remained the same. No eastern butter was reported, which added materially to the strength of the situation. Local were again offered, but none sold.

Cheese—Receipts, 1258 pounds. This was from the northern section of the State, and had a fair call. Domestic block cheese was the pricipal feature and sold to the amount of 30 cases. Cheddars and Limburger were in other offerings. The market is easy at the advanced prices.

Potatoes—Receipts, 4304 sacks. There were no changes in the potato situation and the market remained steady at quoted prices. Salinas arrived in large quantities, assisting to relieve a slight shortage of this particular kind.

No onions were received, but the demand was exceptionally strong and Yellow Danvers had the chief call. They sold to the amount of 25 sacks. A few seed onions were offered, but none taken.

Beans—Receipts were 84 sacks. Pinks remained at the quotation where they were placed last Thursday. There were just a few placed for sale.

The day's receipts of sweet potatoes were 72 sacks. The demoralized condition of this particular market is rapidly being adjusted and sweets are scaring back to former prices. Receipts have been just sufficient this week to keep up the supply and were it not for the great amount on hand they would bring as high as $2 a sack.

Grapes continue to increase in value, and the only varieties which had a very large call was the Tokay. There were quite a few Muscats left over at noon, while the Hamburgs, Morrocos and others were sufficient to fill all calls. Bartlett pears were a trifle higher and plums which are coming from cold storage sold as high as $2 a lug box. Apples were a little more firm and peaches high.

Strawberries and blackberries were very much sanded and some of them were spoiled. The best grades are selling way up.

Squash are every day becoming more plentiful. Pumpkins seem to be doing likewise. Lettuce and celery were to be had in any quantity and eggplant was plentiful. The movement of bunch goods was very sluggish. Seed onions and small cucumbers sold well.

The dried fruit demand is daily increasing. Ten boxes of evaporated apples, containing 50 pounds each, old stock, sold at current figures.

Dates are arriving in good quantities. Figs are almost all stored.

The advance of beef took effect on Friday and there were many protests on the part of the retail buyers. Cured meats were all reported very firm. The advanced figures in grain are well supported.

Prices Current.

EGGS — Candled, California ranch, selected, 40@42; fresh ranch, local, case count, 36@38; eastern, fresh, candled, 32@36; storage, selected, 26@28.

BUTTER—Creamery, extras, 27½; creamery, firsts, 22½; creamery seconds, 20@21; dairy butter, 19; cooking, 24; eastern, extra, 31.

OLEO—Extra fancy, 15@20; choice, 16@19; standard, 14@15.

CHEESE—Cal. Anchor, 19; Cal. Y. A., 20; storage cheese, 16½; fresh, 17½@18; eastern daisies, 18; Longhorns, 18@19½; N. Y. twins, 18@18½; singles, 19; hand, 20; Dom. Swiss, 23; Imp., 32; Limburger, 20; cheddars, 18; brick cream, 20; Edam, 20; Neufchatel, 18; New block, 19.

BEANS — Pinks, No. 1, 3.75; new stock, 4.90@4.10; Lady Washington, No. 1, 3.50@3.75; small white, No. 1, 3.60@4.00; Limas, No. 1, 5.75@6.00; Mexican, lentils, 10@11½; black eye, 4.

DRIED FRUITS—Apples, evaporated, new, 12; blackberries, 50 1-lb. cartons, 5½. Citron, fancy, 10-lb. boxes, 2a. Currants, imported, fancy, bulk, recleaned, 11; fancy, 50 1-lb. packages, 11½; fancy, 25 4-lb. packages, 12. Dates, imported, Fards, fancy, 60s, 3; Fards, fancy, 12s, 9; Golden, fancy, 6s, 5½; Golden, fancy, 30 1-lb. packages, 6. "Sugarine" brand, box 20 lbs., 1.60; White, "Medal" cartons, 10 1s, 90; White, "Premier," 10 1s, 1.00; White, "Medal," 10 1s, 85; White, "Medal" bricks, 60 6-oz., 1.00; White, loose, 50 lb. boxes, fancy, —; White, imported, 25s, 18; Black, loose, 25s, 7; Black, cartons, 10s, 8. Nectarines, per lb., fancy, 25s, 14. Peaches, fancy, Muirs, 25s, 13½; choice, 60s, 11½; choice, sacks, 11; fancy, Hales, per sack, 20. Peels, fancy, 25s, 13. Peels, lemon or orange, 10s, 20. Plums, fancy pitted, 25s, 12½. Prunes, fancy San Jose, per lb., 50-60, 2½; 40-50, 2¾; 30-40, 3½; 20-30, 4½; 15-20, 5½; 12-15, 7; 10-12, 8½. (When packed in 50-lb. boxes, ½c less.) Imperial, 1-lb. packages, 4½; 25-lb. boxes, 4c extra.) Prunes, Silver fancy, 25s, 11.

RAISINS — Per box, layers, 3-crown, 20-lb. boxes, 1.60; clusters, 3-crown, 50-lb. boxes, 4.65; clusters, 4-crown, 20-lb. boxes, 2.25; clusters, 4-crown, 20-lb. boxes, 2.75; clusters, 5-crown, 20-lb. boxes, 3.25; clusters, 5-crown, 50-lb. boxes, 7.50; clusters, 6-crown, 20-lb. boxes, 3.50; clusters, 6-crown, 4-lb. boxes, 1.00; clusters, 4-crown, 12 2½-lb. cartons, 4.50; clusters, 4-crown, 24 1-lb. cartons, 4.50. Loose Muscatels, per lb., 3-crown, 50-lb. boxes, 6½; 4-crown, 50-lb. boxes, 7½; 5-crown, 50-lb. boxes, 8½; Seedless Sultanas, 50-lb. boxes, 9; Thompson's Bleached, fancy, 50s, 12; Thompson's Bleached, choice, 25s, 11½; Thompson's Bleached, fancy, 50 1-lb. 14; seeded, fancy "Eagle," 28 1-lb., 11; fancy "Catalina," 50 1-lb. 11; fancy "Lugolee," 6 ¾-lb., 9¾.

NUTS—New, almonds, fancy, IXL, 20; almonds, fancy paper-shell, 19; almonds, choice softshell, 18; assorted nuts, 2-lb. boxes, 25; Brazils, large, new crop, 15; chestnuts, Italian, 8; filberts, large, new crop, 15; pecans, Jumbos, 20; peanuts, extra, "Sun," raw, 8½@9; peanuts, eastern, "Sun," roasted, 11½; Pecanuts, Cal. "Sunshine," raw, 9; peanuts, Cal. "Sunshine," roasted, 11; peanuts, Japs, fancy, raw, 4½@5; peanuts, Japs, fancy, roasted, 5½; pinenuts, 12; walnuts, No. 1, softshell, 17; walnuts, No. 2, softshell, 14; walnuts, black, 8.

HONEY—Comb honey, 10-lb. frames, 14; light amber, 13; water white, 15@16; extracted, light amber, 6½@7; water white, 8@9½; white, 9@9½.

CITRUS FRUITS — Valencia oranges, 4.50; choice standard Valencias, 2.50@2.75; culls, 2.00@2.25; lemons, fancy picked, 2.75@3.00; choice lemons, 2.00@2.50; grapefruit, seedless, 3.25; seedling grapefruit, 1.75@2.25; bananas, 1.50@2.00; limes, 1.50@1.60 per 100.

FRESH FRUITS—Bellefleur apples, 1.25@2.00; choice Belles, 1.25; loose apples, assorted varieties, 50@75; Baldwin apples, 1.50; Spitzenbergs, 2.00; Colorado apples, 1.50; Jonathans, Greenings 1.25@1.75; Pearmains, 1.50; white figs, 75@85 box; black figs, 85; local cantaloupes, 2.00@2.50; Casabas, 1.50@2.00; crates per lug box, local, 1.75@2.00; local improved Chinese watermelons 1 per lb.; Muscat grapes, 90@1.00 per crate; Rose of Peru grapes, 1.50 per box; Black Hamburg grapes, 85@95; Tokay grapes, 1.60@1.75; Royal isabella, 1.50; Bartlett pears, standard box, 2.50@2.75; Italian prunes, 1.65@1.85; Russett pears, 1.25; persimmons, 1.10@1.50; pineapples, 12½ per lb.; pomegranates, 1.00@1.25.

BERRIES—Strawberries, Moneta, 7; Gardena, 7; Irwindale, 7; Tropicos, 8; Montebellos, 7; raspberries, 10@.0; blackberries, 6@7; guavas, 4; huckleberries, 10@15 per lb.; cranberries, 9.75 per bbl.

ONIONS—Silverskin onions, 2.25@2.50; Yellow Danvers onions, 2.00@2.50 per cwt.; new red onions, 2.75 cwt.; Australian Brown onions, 2.00@2.50 cwt.; northern Australian Browns, 2.25@2.50.

POTATOES—Local Burbank potatoes, 1.75@1.90 per sack; northern sweets, 2.00; sweet potatoes, 1.90@2.00 cwt.; Highland Burbanks, 1.50@1.65; Salinas, 2.00@2.25.

GREEN VEGETABLES—Beets, 25@30; carrots, 25@30; parsley, 35@50 per doz.; turnips, 1; peas, 4@5; red radishes, 15@20 per doz.; cabbage, 60@75; fancy green onions, .20@25 per doz.; lettuce, 20@25 per doz., 1.50@2 per crate; garlic, 5; Mexican tomatoes, 1.50@2 per crate; 10@25 per box; green tomatoes, 2.50@3 per box; pie pumpkins, 1½ per lb.; celery, 50@75 per box; cucumbers, 2.00@2.50 per box; 30@75 mushrooms, home grown, cultivated, 1.00 per lb.; watercress, 40@50 per doz. bunches; spinach, 1 per lb.; string beans, 6@8 per lb.; Brussels sprouts, 7@7½ per lb.; white wax beans, 2½@3 per lb.; summer squash, 2½@3 per box; Hubbard squash, 1½@2 per lb.; Mexican pie peppers, 2½@3½ per lb. okra, 2½ per lb.; eggplant, 2½ per lb.; bell peppers, 2½@3 per lb.; Lima beans, 3½@4½ per lb.; celery root, 6c per doz.; rhubarb, 50@60 per picking box; Hubbard squash, 1½@1½ per lb.; artichokes, 75 per doz.

POULTRY — Dealers pay live weight for stock: Old roosters, 8; young roosters, 9 lbs. and up, 10½; stags, 8; hens, 9 per lb.; ducks, young, 10; old, 8; young geese, 10; turkeys, gobbler, not wanted; squab pigeons, 1.75@2.00 per doz.; fryers, 2½ lbs. to 2½ lbs., 14; broilers, 1½ lbs. per pair, 2.50.

BEEF—Steers, No. 1, per lb., 7½; second, 6½; third, 5½@6; prime, 8; heifers, 8½; veal, 10@11; bind saddles, 9; corn-fed steers, 8½; loins of beef, No. 1, 14; ribs of beef, No. 1, 12; chucks, 6½; plates, 2½; round and rumps, 7½; beef cuts, 2½@3; square cuts, 7½; shoulder clods, 5½; shoulder clods, 6½; beef shanks, 5; shank rumps, 7½; flank steaks, 8½; beef ribs, 10½; boned beef trimming, 5; beef tongues, 12; S. P. beef tongues, 14; ox tails, 3; lambs' tongues, per doz., 20; beef tails, each, 10; beef livers, each, 20; kidney suet, per lb., 5½; kidneys, each, 2; sweetbreads, 25; brains, 10.

MUTTON—Dressed mutton, ewes, per lb., 10½; dressed mutton, wether, 11; dressed mutton, yearlings, 11½; milk lambs, 13; sheep, 6@6.50.

PORK — Dressed hogs, per lb. head on, 11½; dressed hogs, head off, 12½; trimmed hogs, 14; pork loins, 14½; fresh picnics, 10; pork shoulders, 10½; pork tenderloins, 25; hams, 14; bellies, fresh, 14; leaf lard, 11½; pork trimmings, 10; frozen pork spare ribs, 6½; fresh pork spare ribs, pork tenderloins, 21; back fat, 9; cleaned pigs' feet, each, 3½; tongues (sweet, pickled or fresh,) 20; cleaned hogs' head, per lb., 5½; plain cooked tripe, per lb., 4½; hog plucks, each, 5; pork kidneys, per doz., 15; pig tails, per lb., 4; neck bones, per lb., 3.

BACON—Winchester 10-lb. bacon, 20½; Winchester bacon, 19½; 12 Ave., 17½; Empire, 21½; G'er, 16@17; Premium, 24; Atlas bacon, 18; Gold Band, 20½; Diamond C bacon, 27; Helmet bacon, 16½; Orange Blossom bacon, 14½; Sunlight bacon, 6-8 avg., 21½; Rex Breakfast bacon, 11½; Rex Canadian bacon, 19 avg., 19½; Rex bacon, 6-8 avg., 20½; Regal bacon, 12½; Helmet bacon, 6-10 avg., 19½; Helmet, 6-8 avg., 18½; White Label bacon, 8 to 10 lbs., 24½; Armour's Star wide bacon, 4 to 6 lbs., 24½; Armour's Wide bacon, 6-8 avg., 21; wide bacon, 8-10 avg., 19½; Armour's White Label bacon, 8-10 avg., 19½; White Label bacon, 10 to 12 lbs., avg., 18; Star bacon, 24; Atlas bacon, 17½; special bacon, 16½; Western bacon, 10 avg., 17½.

DRY SALTED MEATS — Dry salt narrow bellies, 12½; dry salt clear bellies, 16-20 avg., 12½; dry salt clear backs, 12; short clear backs, 12½; D. S. bellies, 16-18 avg., 14½.

PICKLED GOODS—Honey-comb tripe, half-bbls., 5.50; honey-comb tripe, kegs, 1.65; honey-comb tripe, kits, 1.35; spiced pigs' feet, half-bbls., 4.20; spiced pigs' feet, keg, 2.60; spiced pigs' feet, kits, 1.35; pickled lambs' tongues, kits, 2.00.

HAMS — Per lb., Rex, 16; Rex skinned hams, 17; Diamond C, 16½; Diamond C skinned hams, 17½; boiled boneless hams, 22; mild-cured hams, 15½; plain hams, 15½; Winchester, small, 16 to 12 avg., 16½; Winchester hams, avg., 14½; Premium, 16-18 avg., 16½; Winchester picnics, 12; Winchester skinned hams, 16; Gold Band, 17½; California hams, 11½; Premium skinned hams, 17½; 14 Ave. hams, 14½@15; 12 Ave. hams, 15@15½; Orange Blossom, 13½; fresh hams, 12½; fresh picnic hams, 9; Ashland hams, 12; Ashland boneless ham, 13; Cylinder boiled hams, 22½; Premium boiled hams, 23½; Oxford boiled hams, 17½; Star hams, 10-12 avg., 15; Armour Star hams, 14-16 avg., 16½; Star hams, 12-14 avg., 16½; Helmet hams, 17½; Star skinned hams, 17½; Armour's boiled hams, 23; boiled boneless and boned hams, Armour's Premium, 31; Armour's Regal hams, 18½; Atlas hams, 15½; Armour's Shield hams, 12 to 14 lbs., avg., 15½; Armour's Shield hams, 14-16 avg., 15½; Shield picnics, 11; Shield hams, 14-18 avg., 17½; Ashland hams, 8 avg., 15; Jefferson hams, 25; Western hams, 12.

BARRELED MEATS—Rumps (bone in) bbls., 10.00; half-bbls., 5.50; rumps (bone out,) bbls., 12.00; half-bbls., 6.75; pale beef, bbls., 9.00; half-bbls., 5.00; rolled plate (boneless,) bbls., 12.00; half-bbls., 6.50; Sunderland pork, bbls., 26.00; half-bbls., 13.75; family pork, bbls., 22.00; half-bbls., 11.50; fancy pig pork (narrow,) bbls., 27.00; half-bbls., 12.00; fancy pig pork (wide,) bbls., 28.00; half-bbls., 13.75; S. P. pure ribs, 10.00 bbl.; half-bbls., 5.50.

PURE LARD—Tierces, per lb., 12; cases, 7 10-lb. cans, 10; cases, 12 5-lb. cans, 10; cases, 20 3-lb. cans, 10½; 1-lb. cans, 11½; pure lard, 11½; Premium lard, 14; Silver Leaf lard, 13; Jewel Compound, 9; Compound lard, eastern, 11; back fat, 9½; Cottosuet, 10½; 10½; White Cotosuet, 10½; Mission lard, 10½; Shield lard, 11½; Star lard, 13½; Armour's Compound lard, western, 8½; Compound lard, eastern, 9½@10; Diamond C kettle lard, 12½; White Ribbon, 8½@9½; basis Suetene, 9@10; vegetable lard, 10½; S. P. lard, 13½; Armour's Shield lard, 11½; Armour's Simon Pure lard, 13; Armour's Vegetole, 10½; Mission lard, 10½.

SAUSAGE — Bologna, per lb., 8½; bologna, parafined, per lb., 8; blood sausage, 9; liver sausage, 7½; Diamond "C" sausage, links and bulk, 15; head cheese, 8½; fresh pork sausage, links, 10; fresh pork sausage, bulk, 10; Spanish pork sausage, 10; Wiener sausage, 8; Frankfurt sausage, 8; New England ham sausage, 12; minced sausage, in sacks, 12; Douglas style sausage, in sacks, 12; German Salami, 24; Milan Salami, 28; Mortadella, 25; Gothaer, 20; Star Summer, 25; Arles, 20.

SALT—Western, handled through L. A. jobbers: Table salt, cartons, 48s, per case, 1.40; Princess sale, cartons, 20 1s, per case, 1.40; 25-lb. bales, Crown brand, all-sized pockets, per bale, 1.70; Worthington Dairy, 50s, per ton, 15.50; 100s, per ton, 12.50; 224s, per ton, 11.50; Crown or gran. Dairy, 50s, 13.00; 100s, 12.00; Rock and half-ground, 50s, 12.00; 100s, 11.00; granulated and ¾-ground, 100s, 11.00; granulated and ¾-ground, large, per ton, 10.50; ice-cream and evaporated, sheep, 50s, per ton, 12.00; 100s, per ton, 11.00; hide and ice-cream, No. 2, per ton, 9.50; lump, stock, imported, per ton, 21.25; imported, Higgins, 50s, per ton, 12.00; imported, Wilmington, 50s, per ton, 25.00. Special prices in car lots.

SUGAR—Prices are based on sacks. Bbls. add 10c; ½-bbls., 25c; 2nd boxes, 50c per 100 lbs. All prices net cash, less 2c cwt. 15 days. Best gran., 5.95; western cane and fruit gran., 5.15; C, 5.05; extra C, 5.05; golden C, 5.05; Cube A, crushed or fine crushed, 5.30; Candy gran., 5.55; powdered, 6.25; C. & H. confectioners', 5.55; Dry Cube A, 5.45; Fine Cube A, 5.45; Golden C, 5.55; D, 5.45; Bowles 6x powdered, 30-lb. boxes, 7.30; Bowles 4x powdered, ½-bbls., 6.85; Bowles 6x powdered, ½-bbls., 6.60; Magnolia A, 5.60; Extra B, 5.35; extra C, 5.65; Dominos, 10.95. Bar sugar, 5.30; Cal. Club, Kings or Shasta, 35-lb. tins, 4.90; 30-lb. boxes, 4.55.

FAMILY FLOUR—Local patents, Al flour, per bbl., 5.00; Globe flour, 5.40; Select Californian white wheat flour, 5.00; Banquet bbl., 4.90; Towel flour, 4.80; Silver Star flour, 5.40; XXX flour, 90; Capitol flour, 5.80; Al hard flour, 4.90; Ambrosia, 5.40; Mikado, 5.40; Trophy, 4.80; Crown flour, 4.50.

CALIFORNIA AND EASTERN FLOURS—Kansas, 4.85; Pillsbury Light, 5.60; Pillsbury Dakota, 5.60; Powerful, second patent, 5.55; Rock New flour, 4.80; Mayflower, 4.20; Eclipse, 5.40.

FLOUR—	Bbl.	½-bbls.	¼-bbls.	⅛-bbls.
Perf. Pat. Pastry	boxes.	S'ks.	S'ks.	S'ks.
Buckwheat flour	$5.70	3.50	$1.45	$1.40
Graham flour	...	5.00	2.55	2.50
Rye flour or meal	...	5.00	2.55	2.50
Cornmeal, W. & Y.	...	5.00	2.55	2.50
Oatmeal, ground	4.55	4.75	4.25	4.50
Oatmeal, Steel Cut	5.20	5.00	4.95	4.50
Hominy, large or small	...	4.20	4.00	3.85
Cracked wheat	...	2.80	3.00	3.25
Entire wheat flour	...	...	3.10	3.05
Pearl barley	...	...	5.00	5.45
Split peas, green	...	5.85	5.65	5.80
Split peas, yellow	...	5.70	5.50	5.45
Gluten flour	...	4.15	3.95	3.90
Farina	...	4.15	3.95	3.90
Rolled wheat, in barrels, net weight 125 lbs.	...	...	...	3.75
Nutrina Germ	$3.50	4.00	3.80	3.75
Rolled oats, per sack	...	...	...	2.00
Buckwheat flour (bulk, seamless sacks,) 100 lbs.	...	...	...	3.75
Buckwheat flour (pure, seamless sacks,) 100 lbs.	...	...	...	3.75

GRAIN AND FEED—Wheat, per 100 lbs., 1.60; wheat, No. 2, 1.55; wheat, No. 3, 1.50; wheat, No. 4, 1.45; wheat, No. 5, 1.40; corn, 1.50; corn, No. 2, 1.70; cracked corn, 1.85; feed meal, 1.90; bran, heavy, 1.35; rolled barley, 1.90; oil cake meal, 2.90; cocoanut cake meal, 1.25; cocoanut cake, 1.35; shorts, 1.50; oats, white Oregon, 1.90; oats, red California, 1.90@1.95; eastern Kaffir corn, 1.35; K. & P. corn, 1.50; cocoanut meal, 1.50.

	10.	25.	50.	100.
Excelsior Chick Food	$1.35	$3.30	$3.25	$6.00
" Fattening Food	1.35	3.30	3.25	6.00
" Egg Food	.25	...	...	1.85
" Moulting Food	.25	...	...	1.85
" Chick Food, twenty five-pound packages, per case	...	...	...	2.75

POPCORN—Rice, shelled, fancy, western, per lb., 5.

LINSEED OIL—Boiled, in barrels, 50@57; in cases, 6c higher on each kind.

TURPENTINE—In cases, 52.

HAY—No. 1 barley hay, 14.00@15.00; No. 2, 12.00@13.00; No. 1 wheat hay, 15.00@16.00; No. 1 plain oat hay, 15.00@16.00; No. 2, 13.00@14.00; northern alfalfa, 14.00@15.00; local, 15.00@18.00.

Local Petroleum Prices.

Quotations on petroleum products, f. o. b. cars or at Los Angeles.

Gasoline and Distillate—Red Crown gasoline, bulk, 12c per gallon; do., cases, 22c per gallon; No. 1 engine distillate, bulk, 8½c per gallon; No. 2 engine distillate, bulk, 8½c per gallon.

Fuel Oil—29@1.00 per barrel.

Illuminating Oils—Water white, bulk, 9½c per gallon, tank wagons, 9c; in barrels, 9½c; iwarl, in cases, 11c per gallon; Astral, cases, 17c; Kocene, cases, 20½c per gallon; Elaine, cases, 25½c; Star, 17c per gallon; V. & P. sapphire, barrels, 10c; cases, 17c.

Lumber Market.

PRICES CURRENT. Pine in the rough, ranging from 13.00@25.00, according to size. Rough uppers, 25.00@40.00; worker uppers, (mooring,) 25.00@34.00; stepping, 16.00@20.00; rustic, 30.00@40.00; cedar, 30.00@40.00; cabin, 40.00@45.00. Redwood in the rough, 30.00@40.00; surfaced and clear, 40.00@60.00; rustic, 35.00@41.00; siding, 20.00@30.00; 4-inch flooring, 30.00@40.00; ceiling, 30.00@45.00; shingles, 2.00@2.90; shakes, 2.00.

Mill prices: Siding, 1 edge, 1.00; siding, 1 edge and surfacing, 2 edges, 1.00; surfacing 1 to 4 sides, 1.00@4.00; ceiling, 1 inch, 3.00; ripping, 1, 1.50@2.00.

In estimating on large lots, these prices are somewhat reduced.

MINING STOCKS WEAK.

Trading on Los Angeles-Nevada Exchange Light, With Decline of One to Fifteen Points.

The mining stock market, as reflected by the action of the Los Angeles-Nevada Mining Stock Exchange yesterday, continued to soften, and lost practically all the advantage gained the previous day. Almost without exception the list showed declines of from one-eighth of a point, to ten and fifteen points, compared with the previous close. Trade reached a volume of only 37,400 shares of mining stock for both calls. Most of this was in the cheaper stocks, and the money valuation, as a result was small for the day.

Daisy was a leader on the morning call, a total of 1000 shares being traded in. Prices ranged from 56 cash, at which 500 shares were sold, to 56, on seller ten days, 200 shares being handled under those conditions. The remaining 1000 shares were sold in one block by Miller to Beveridge at 55, on a buyer-thirty. The stock closed at 56@57, showing an advance of one point on each quotation. The stock sold at 55, cash, on the afternoon call, and closed at 54@55, showing a drop of two points on both bid and asked as part of the previous afternoon. Combination Fraction was traded in to the amount of 100 shares at 97 on the morning call, when the stock closed at 97 bid. It was quoted at 95@97 on the afternoon call, closing without a transaction, and showing a loss of 6 points on the bid. Florence was handled at 2 3-4 on seller ten contracts on the morning call, 200 shares changing hands. The close was at 2.62½@2.70. The same quotations ruled on the informal call. Mayflower Consolidated sold at 2.30, to the extent of 2000 shares, and closed at 20 bid. The same price ruled on a sale of 1000 shares on the informal call.

The Merger stock is holding its own at the 5.00 level, 100 shares selling at that price yesterday afternoon. The stock closed at 5.30 bid, and none offered, on the regular call. It was quoted at 4.95@5.05 on the informal, a drop of ten points from the closing bid of Thursday afternoon. Lige Harris sold to the extent of 12,000 shares at .01. Milltown Fraction was handled at .03 on sales of 2000 shares. Dixie sold at 2 3-4, on seller ten contracts to the extent of 2000 shares. Triangle was handled at 6½ cash and at 6, on seller thirty. The stock closed at 6@6½, showing a drop of ten points from the closing bid of Thursday afternoon. Lige Harris sold to the extent of 12,000 shares at .01. Milltown Fraction was handled at .03 on sales of 2000 shares. Dixie sold at 2 3-4, on seller ten contracts, 200 shares changing hands at 6½ cash and at 6, on seller thirty. The stock closed at 6@6½, showing a drop of ten points from the closing bid of Thursday afternoon. Triangle was handled at 6½ cash and at 6, on seller thirty. The stock closed at 6@6½, showing a drop of ten points from the closing bid of Thursday afternoon. Combination Fraction was traded in to the amount of 100 shares at 97 on the morning call, when the stock closed at 97 bid. It was quoted at 95@97 on the afternoon call, closing without a transaction, and showing a loss of 6 points on the bid. Florence was handled at 2 3-4 on seller ten contracts on the morning call, 200 shares changing hands. The close was at 2.62½@2.70. The same quotations ruled on the informal call. Mayflower Consolidated sold at 2.30, to the extent of 2000 shares, and closed at 20 bid. The same price ruled on a sale of 1000 shares on the informal call.

The Merger stock is holding its own at the 5.00 level, 100 shares selling at that price yesterday afternoon. The stock closed at 5.30 bid, and none offered, on the regular call. It was quoted at 4.95@5.05 on the informal, a drop of ten points from the closing bid of Thursday afternoon. Lige Harris sold to the extent of 12,000 shares at .01. Milltown Fraction was handled at .03 on sales of 2000 shares. Dixie sold at 2 3-4, on seller ten contracts, 200 shares changing hands at 6½ cash and at 6, on seller thirty. The stock closed at 6@

E LONDON ARIZONA COPPER
Location
the Gila River, Gila County, Arizona, miles directly south of Globe.
Estate
Mining Claims in the Copper B
Directors
CHARLES E. FINDLEY, late g
nager of the late August B. Meyer
eral Manager for the Copper
ARLES S. GLEED, President Mo
eer Trust Company, Director
Ry., Kansas City; HON. R. E.
-President Yaeger Chemical Co
cott, Ariz.; MR. FRANK L. W
dent Prescott Electric Co., Pre
ado Mining Co., Prescott, Ariz.
WINCHELL, President Chicago
& Pacific Ry., Chicago; MR.
E. Cashier The National Bank
e, Director Commerce Trust C
nsas City; MR. J. H. NEFF,
nsas City, Director Fidelity Tr
r, Publisher Daily Drovers Tele
WARD W. BROOKS, Economic
Mining Engineer; MR. R. D. C
, Mining and Mechanical Engin
exceptional investment. Comm

ne Joseph Ball Co
Investment Securities
SOUTH BROADWAY, HOMER
LIN BUILDING, GROUND F
lembers Los Angeles Stock Ex

RED DO
BROKER
304-306 South Broadw
MEMBER
ew York Stock Exch
ew York Cotton Exch
icago Board of Tra
Correspondents
HN H. WRENN & CO., Ch
K BROS. & CO., New Yo
own private wire to Chic
York, connecting with th
espondents, and all NEW
CK EXCHANGE HOUSES
strongly advise the pur
Grade Municipal and Co

BONDS
t prevailing low prices, no
4½ to 7 per cent
onal interviews or corres
invited.
WM. R. STAATS CO.
Angeles. P
S. Main St. 65 So. M

Investors! We
fornia School Bonds
to net more than 4½ p
est. Also first-class no
red, in amounts to su
cent, interest paid qu
nes H. Adams
111-113 West Fourth
LOS ANGELES, C

strongly advise the p
Grade Municipal and
BONDS
prevailing low prices, n
4½ to 7 Per C
rtgage loans negotiated
erviews or correspond
WM. R. STAATS C
Angeles. P
S. Main St. 65 S. Ba

South Broadway is the
secure
OS ANGELES UTAH OIL
STOCKS
up to 20c a share
climb.
Angeles-Utah Oil
UNITED PETROLE
Pays Better Than
UNION OIL
idend income is greate
te investment in Union
the immense assets of the
independent holdings.
upon application.
shares at prices to yield
profits within six
R. B. DICKINSON C
231 SOUTH HILL STR

0/ PAID ON
DEPOSI
% SECURITY
Mortga
proved monthly income p
property
RGVIDENT MUT. B. L. A
135 S. Broadway
Stocks Chicago
illis A. Herdma
Broker
6 Security Build
Fifth and Spring Sts.
Home Tel F7757
KE MONEY EARN MO
4 Per Cent. Interest on
Term Deposits
nk of Los Angel
FIFTH and SPRING

PPING.

LES, SAN PEDRO.
UESDAY, OCT. 15.
Pennsylvania, from Ko
Gaviota, Santa Barbara, eleven
Point Concepcion, Santa Rosa River.
RIDAY, OCT. 18.
Gaviota, for San
Harbor, Capt. Larsen, for
UESDAY, OCT. 15.
Redondo, Capt. Lake, for
Cal. wharf.
Crescent wharf.
Lake wharf.
Crescent wharf.
Cal. wharf.
Cal. wharf.
Cal.

THE CITY IN BRIEF

Will It Come to This?

NEWS AND BUSINESS.

Bankrupt Manufacturer.

Harry Lyons, a Los Angeles manufacturer, filed his petition in bankruptcy yesterday in the United States District Court. Liabilities are $12,588; assets about $2500.

Business Doubles.

The quarterly report of United States Marshal Leo Youngworth, approved yesterday by Judge Wellborn, shows that the business of the office is double what it was for the corresponding quarter of last year.

"A Citizen's Duty."

At the City Club's luncheon, to be held at the Westminster, today at noon, Benjamin Ide Wheeler, president of the University of California, is announced to deliver an address on "A Citizen's Duty." The University of California Club has been invited to attend.

Four Reach for Prize.

The prize contest for a valuable loving cup among lodges of the Knights of Pythias in Los Angeles county has narrowed down to four contestants—Los Angeles and Marathon, of this city, and Long Beach and Whittier. The Marathon team handily won out against Pomona Tuesday night, and made a strong showing in its ritual and drill.

Reception to Forester Official.

A reception will be tendered Daniel Teare, grand sub-chief ranger of the Foresters of America, by Court Fremont this evening at the hall of the court, No. 211½ West Second street. All of the courts of Southern California have been invited to attend the reception and one of the largest gatherings ever held by the order is expected. Mr. Teare is here visiting the district courts of the district. He reports that arrangements are being made to hold the next session of the grand court in the Yosemite.

Supreme Court Coming.

The Supreme Court will convene in Los Angeles Monday for the October term. While a number of important cases are set for oral argument, the one that most interests the public is that of Prosecuting Attorney E. J. Fleming against the city, to secure payment of his salary and that of his assistants. The city refused to pay on the ground that the prosecutors were appointed by the District Attorney, and that the county should pay the salaries. Deputy Clerk R. L. Dunlap prepared yesterday the motion calendar for the forthcoming term.

BREVITIES.

J. W. Frey has moved his stock of mantels, grates, tiles and andirons to his warerooms, corner Los Angeles and Twelfth streets, where can be seen the largest assortment of black and brass fireplace trimmings to be found in the United States.

Remember our new location, 437-441 S. Spring st. The finest store of its kind on the Pacific Coast, with the largest and best stock. Don't forget that we now have shoes, as well as clothing. Harris & Frank, outfitters for men and boys.

The way to have solid comfort is to buy a heater by that name. Only cost $1; ½ cent an hour pays the gas bill. No smut or odor. Come and see it demonstrated. 504 W. 7th st.

The Newmarket today will sell first-class prime rib roast of beef at 12½c per lb., the kind your butcher charges you 18c to 20c per lb. for. Newmarket, 522-524 S. Broadway.

The Newmarket is the meat bargain center of Los Angeles. Genuine bargains every day in the week. Newmarket, 522-524 S. Broadway.

Exclusive designs of dainty creations in fall styles will be shown at Miss C. A. King's millinery opening today, 526 S. Broadway.

Roast veal, 12½c per lb.; roast pork, 12½c per lb.; airloin steak, 12½c per lb.—today, at Newmarket, 522-524 S. Broadway.

Save half or more by ordering us to frame your pictures. J. F. Kanst Art Co., 542 S. Spring st.

The smart fall shoe shapes shown at Cummings, Fourth and Broadway, are the real authority footwear fashions.

Furs remodeled, repaired, made to order. D. Bonoff, furrier, 212 S. Bway.

Dentist's office for rent, 1521 South Hope.

Sample shoes—cut prices. Bryson blk. Artificial eyes. Delany's, 309 S. Spring.

Damon. Piano tuner. 32. 349 Spring.

Dr. Schaefer, dentist, 310 Laughlin.

Los Angeles Transfer Co., 751-3 S. Spring.

'Phones Main 49 or 249. Home Ex. 249. Will send messenger to your residence for checks and deliver baggage without extra charge.

Peck & Chase Co., Undertakers,

433 S. Hill. Both phones 61. Lady attendant.

Dexter Samson Co.,

Undertakers, 1132 S. Flower. Home F4139. Sunset 7155. Lady assistant. Private ambulance.

Salt Lake Transfer Co., 217-19 East

First street, will check baggage at your residence to any point. Both phones Ex. 751.

Orr & Edwards Co., Funeral Directors,

N.E. corner Tenth and Flower streets. Main 65. Home F4671. Private ambulance. Lady assistant.

THE TIMES MAGAZINE the coming Sunday will contain an abundance of good, wholesome, entertaining fiction.

Robert L. Garrett & Co., Undertakers.

Lady attendant. 1237 S. Flower. Ambulance.

Connell Company, Funeral Directors.

No. 1053 South Grand avenue. Tel. Main 5458, F1455. Mrs. Connell in charge of women and children.

If You Want to Go East C. Haydock,

Agent Illinois Central R.R., 113 West Sixth.

Bresee Bros. Co., Undertakers,

852 South Figueroa. Private ambulance. Lady embalmer. Tel. M. 242. Home 52667.

HOLLENBECK LODGE, No. 319, F. & A. M., will confer the third degree today (Saturday,) October 19, 7 p. m.

J. WILL DICK, Secretary.

IN GOVERNMENT NET.

Several New Defendants Are Named in Proceedings Against Alleged Anthracite Coal Trust.

[BY THE ASSOCIATED PRESS—A.M.]

PHILADELPHIA, Oct. 18.—In an amended bill filed by attorneys for the government in the equity proceedings against the alleged anthracite coal trust, forty-five additional defendants are named.

All the new defendants were mentioned in the answers filed by the original defendants and are named in the amended bill on the ground that they were connected with the previously-named coal roads, and mining companies by certain financial transactions and coal purchase contracts.

Subpoenaes will be issued for the last defendants and they will be examined by the government attorneys on all matters mentioned in the government's petition for an injunction against the alleged combination. They will not be examined under oath, as this is expressly waived by the government.

The newly-made defendants include the Pennsylvania Company for insurance on lives and granting annuities of this city, Mercantile Trust Company of New York; Delaware and Hudson Company, Elk Hill Coal and Iron Company and forty coal mining concerns.

CHARGED WITH FRAUD.

Six Prominent Milwaukee Men Are Held for Trial by United States Commissioner in Denver.

[BY THE ASSOCIATED PRESS—A.M.]

MILWAUKEE, Oct. 18.—Six prominent Milwaukee men charged with conspiracy to defraud the government out of valuable coal lands in Colorado were today held for trial at Denver.

United States Commissioner Bloodgood held that the government had made out a prima facie case. The men implicated are Gus D. Goff, Charles F. Hunter, T. J. Pereles and J. M. Pereles of the Wisconsin Coal Mining Company and Chauncey Jones and Elias Arnold of the Federal Coal and Iron Company. They were remanded to the custody of the Sheriff here.

Meanwhile the defendants served writs of habeas corpus from Judge Quarles in the Federal Court, which are returnable October 28, and will give attorneys opportunity to appeal from Commissioner Bloodgood's ruling and also, if determined in defendants' favor, to have their trials in Milwaukee, if anywhere.

The commissioner discharged C. S. Carter, C. E. Canright, W. S. Johnson and H. D. Wehr, against whom indictments also had been returned.

THAT COCKTAIL INCIDENT.

Presbyterians Commend Methodists for Defeating Vice-President Fairbanks as Delegate.

[BY THE ASSOCIATED PRESS—A.M.]

KANSAS CITY, Oct. 18.—The Presbyterian synod of Missouri, now in session here, adopted a report last night commending the Indiana Methodist conference for refusing to send Vice-President Fairbanks as a delegate to the general conference at Baltimore, for the reason that he had allowed cocktails to be served at a public dinner to President Roosevelt.

VITAL RECORD {BIRTHS. DEATHS. MARRIAGES. DIVORCE.

Deaths.

TWITCHELL. At 416 West 8th st., Wednesday, October 16th, Nathan R. Twitchell, age 96 years. Remains at parlors of the Conneli Company, 1051 S. Grand ave., until Saturday evening. Interment Denver, Colo.

DAVIS. In this city, October 18, Mrs. Rebecca E. Davis, wife of Singleton W. Davis, in her 63d year. Funeral from her late residence, No. 863 Lee street, Sunday, October 20, 1907, at 2:30 p.m. Friends invited. Interment, Rosedale Cemetery.

LA FETRA. At Ulendora, Cal., October 16, 1907, Lawson M. Le Fetra. Services will be held at 2 p.m., Saturday, October 19, at the home at Ontdora. Interment at Evergreen Cemetery, Los Angeles, at 10:30 a.m., Sunday, October 20, from Santa Fe depot.

GOLDSWORTHY. At Stockton, Cal., October 16, 1907, Mrs. Keziah Goldsworthy, mother of W. J. Goldsworthy and Mrs. Z. L. Parmelee of Los Angeles, and Mrs. Irving Martin of Stockton. Funeral at Stockton, Friday afternoon. Burial services will be held at the chapel at Rosedale Cemetery Saturday morning at 10 o'clock.

THARNOCK. Charles Tharnock, beloved husband of Hattie E. Tharnock and father of Laura Tharnock, brother of John, George, Edward Tharnock and Mrs. Julia Ruth. Funeral at his late residence, No. 354 North Breed street, Sunday, October 20, at 2:30 p.m.

Marriages.

ELSEY-SHELA. John T. Elsey, aged 47, a native of Missouri, and Elizabeth Shela, aged 39, a native of Ohio; both residents of Long Beach.

BOSTWICK-ROBBINS. Glen Bostwick, aged 23, a native of Iowa, and a resident of Woodbine, and Beasie Robbins, aged 22, a native of Kansas, and a resident of Whittier.

POST-JACKSON. William H. Post, aged 25, a native of Arkansas, and Eula Jackson, aged 19, a native of Arkansas; both residents of Norwalk.

KRESSLER-BASHFORD. George F. Kressler, aged 31, a native of Indiana, and Frances N. Bashford, aged 36, a native of Michigan; both residents of Los Angeles.

SWEET-HOLLANDER. James E. Sweet, aged 62, a native of New York, and a resident of Los Angeles, and Augusta Hollander, aged 45, a native of Wisconsin, and a resident of Eagle Grove, Iowa.

PRESLEY-BYRNE. Earl J. Presley, aged 27, a native of Michigan, and a resident of San Jose, and Carrie R. Byrne, aged 19, a native of Texas, and a resident of Meridian, Miss.

MYTTON-BAFF. Robert A. C. Mytton, aged 29, a native of England, and Bertha E. Baff, aged 22, a native of California; both residents of Los Angeles.

WILSON-BAILEY. William J. Wilson, aged 28, a native of New York, and Florence E. Bailey, aged 29, a native of Massachusetts; both residents of Los Angeles.

BRIGHAM-CRICHTON. W. Curtis Brigham, aged 26, a native of Idaho, and Margaret Crichton, aged 26, a native of Canada; both residents of Los Angeles.

BAKER-BRENNAN. Emmet W. Baker, aged 22, a native of Missouri, and Ecelia M. Brennan, aged 22, a native of Ohio; both residents of Los Angeles.

NEWTON-SEPULVEDA. Arthur H. Newton, aged 19, a native of California, and Modesta A. Sepulveda, aged 17, a native of California; both residents of San Pedro.

EYRAND-LAFONT. Albert A. Eyrand, aged 27, a native of France, and Clotilde L. A. Lafont, aged 21, a native of France; both residents of Los Angeles.

FANIAS-ROBINSON. Andronico Fanias, aged 22, a native of California, and Grace Robinson, aged 23, a native of Kansas; both residents of Los Angeles.

TURINETTI-GARDETTO. Domenico Turinetti, aged 37, a native of Italy, and Bandino A. V. Gardetto, aged 27, a native of Italy; both residents of Los Angeles.

WARD-JONES. William A. Ward, aged 28, a native of Ohio, and Gertrude Jones, aged 20, a native of Texas; both residents of Los Angeles.

Divorce.

DIVORCES. Ida May Briggs against William Gaskell Briggs; Lorette James against Elmer D. James; Adelaide M. Smith against Martin I. W. Smith; Daisy Ryan against Will Ryan; Annie E. Cummings Palmer against Ezra I. Palmer; Charles L. Jones against Gertrude Jones; Charles M. Haworth against Octavine W. Haworth; M. L. Hackman against D. M. Hackman.

New Town of Corcoran.

Kings county, Cal., now on sale. Surrounded by several hundred thousand acres highly productive land, proven unsurpassed for sugar beets, alfalfa, vineyards and fruit, in one of the best-watered sections of the State. One of the finest fire-proof beet-sugar factories now being built there by Pacific Sugar Company. Right in the path of prosperity. Investigate now.

Security Land and Loan Company, owners. Newport & Milner, general agents. No. 357 South Spring street.

Attention, Stanton W.R.C. No. 16.

The members of Stanton Relief Corps, No. 16, are requested to meet at No. 854 East Lee street to attend the funeral of Rebecca E. Davis, Sunday, October 20, at 2:30 p.m.

MALTIDA M. COLEMAN, Pres.

Pierce Bros. & Co., Undertakers,

310 S. Flower. Tel. M. 1827. Lady attendant.

FRANK G. CARPENTER, in his letter in The Times Magazine, the coming Sunday, will make interesting comparisons of the Suez and the Panama Canals.

GENEVA WATCH-OLOGY

The Geneva's thorough knowledge of watch qualities and watch values is your protection.

You can't get an unreliable watch at the Geneva. It's the safest place in town to buy watches.

GENEVA WATCH & OPTICAL CO.
305 SO. BROADWAY

"SIEGEL'S—WOMEN'S—CHILDREN'S WEAR"
Myer Siegel & Co.
251-255 SOUTH BROADWAY

Children's Wear
Exquisite New Display

Cloaks for the wee tot in full length and for the tiny misses of 1, 2, 3 to 6 years, are displayed in gorgeous assortments of materials as well as styles.

White Bedford cord, cashmere, silks, cheviots, serges and imported broadcloths, also bear skin coats and imitation fur cloth coats.

Bonnets in silks and Parme velvet, beautifully trimmed and ruched and wide silk ties.

Hats for the little misses in smart creations and exclusive trimmings.

Infants' Jackets, Special at 25c

A fine line of wool crochet sacques in white, white and pink, and blue, also flannel sacques with scalloped and faggoted edge.

CHILDREN'S EIDERDOWN ROBES. Ideal robes for these chilly mornings; every youngster should have one; in wool eiderdown from $2.50 up, 2 to 14 years.

"SIEGEL'S FOR WOMEN'S AND CHILDREN'S WEAR"

White Wood to Burn

The following articles and especially low priced—

Handkerchiefs and Glove Boxes 20c

Picture frames, assorted patterns, 25c.

Japanese nut bowls, 25c.

Tabouretes, 75c.

Waste Paper Baskets $1.00.

See our assortment before you buy. Guaranteed pyrography outfits with imported German points, $2.00 up.

SANBORN VAIL & CO.,
357 S. Broadway

DEPENDABLE HAIR GOODS

Make sure of quality—come where you are assured in advance that all hair goods sold are of finest quality and will prove satisfactory in every way.

Bennett Toilet Parlors
N. E. Corner Fifth and Spring

Frozen Dessert

For Entertainments, Receptions—Parties of all kinds, you should not fail to serve our Frozen Dainties.

Ices, Sherbets, Roman Punches, Ice Cream plain and fancy.

Telephone Us for prices
Home F6144 Main 379

Wells Candy Company
447 South Spring St.

"The Owl" Pills Mail Orders! Can Save You Money
Write The Owl Drug Co. Los Angeles

WHEN THE GLOBE TROTTERS who know all the restaurants in all lands declare that the fare and service, music and other accessories are the best at

Levy's Cafe
There is no disputing that fact.

A MATTER OF MARRIAGE

compels you to give the matter of ordering a Frock Suit your consideration.

A matter of manufacture makes it necessary to consider it at least two weeks in advance—and place your order at the time of consideration.

A matter of getting the best recommends placing your order with Brauer & Krohn.

The matter of money is settled by our Frock Suit price, ranging to $45, $55 and $70.

We are sole agents for the swellest Full Dress Vestings shown on the Coast.

Brauer & Krohn
"Tailors to Men Who Know."
THREE STORES.
128-30 South Spring Street | N. W. Cor. Fifth and Spring. | 114½ South Main Street.

The Walker Cottage

If you are a health-seeker or have throat or lung trouble, these are the only perfect ventilated houses you should live in. See one

On Exhibition
1322 South Grand Avenue

Ocean Steamships.

North-German Lloyd
Fast Express Service
PLYMOUTH—CHERBOURG—BREMEN
Kaiser, Oct. 22, 10 AM | Kaiser, Nov. 19, 10 AM
K.Wm.II., Oct. 29 10AM | K.Wm.II., Nov. 26, 10 AM
Kronprinz, Nov. 5 2 PM | Kronprinz, Dec. 3 2PM
Cecile(new) Nv12, 10AM | Cecille(new) Dec10, 10PM
Twin-Screw Passenger Service
PLYMOUTH—CHERBOURG—BREMEN, 10 AM
Barbarossa ...Oct. 24 | *Main .....Nov. 21
Kurfuerst .....Oct. 31 | Barbarossa ....Nov. 28
*P. Irene .....Nov. 7 | Kurfuerst .....Dec. 5
*Gneisenau ....Nov. 14 | *Rhein .....Dec. 12
*Bremen direct.
Mediterranean Service
GIBRALTAR—NAPLES—GENOA; AT 11 A.M.
Connecting with Gibraltar for Algiers.
K. Albert .....Oct. 19 | K. Albert ....Nov. 30
*Neckar .....Oct. 26 | *Neckar .....Dec. 4
Friedrich .....Nov. 2 | Friedrich .....Dec. 7
K. Louise .....Nov. 16 | K. Luise .....Jan. 4
*Omits Genoa.
Around the World Tours
EAST AND WEST.
North German Lloyd Express Line
Marseilles—Naples—Alexandria.
GERMAN—MEDITERRANEAN—
LEVANT LINE.
Marseilles—Genoa via Naples to the Levant
ROYAL ROUMANIAN MAIL STEAMERS,
Constanza—Constantinople—Smyrna—
Alexandria.
North German Lloyd Travellers' checks good all over the world.
OELRICHS & CO., NO. 5 BROADWAY, NEW YORK. ROBERT CAPELLE, 754 VANNESS AVE., SAN FRANCISCO, CAL.

SECURITY SAVINGS BANK Fourth AND Spring
STEAMSHIP DEPARTMENT
Agents for principal Atlantic and all Pacific lines. Tickets issued to and from all parts of the world. Greatly reduced rates to Europe and the Mediterranean.

Letters of credit, travelers' checks and drafts payable in all parts of the world.

American Line
PLYMOUTH—CHERBOURG—SOUTHAMPTON
St. Paul.....Oct. 26 | St. Louis.....Nov. 9
New York.....Nov. 2 | Philadelphia.....Nov. 16
PHILAD.—QUEENSTOWN—LIVERPOOL
Merion.....Oct. 26 | Haverford.....Nov. 9
Westernland.....Nov. 2 | Noordland.....Nov. 16

Atlantic Transport Line
NEW YORK—LONDON DIRECT
Minneapolis.....Oct. 26 | Minnetonka.....Nov. 16
Minnehaha.....Nov. 2 | Mesaba.....Nov. 23

Holland-America Line
NEW YORK—ROTTERDAM, via BOULOGNE
Sailing Wednesdays as per Sailing List.
N. Amsterdam.Oct. 23 | Ryndam.....Nov. 13
Statendam.....Oct. 30 | Potsdam.....Nov. 20
Noordam.....Nov. 6 | N. Amsterdam.Nov. 27

Red Star Line
NEW YORK—ANTWERP & PARIS
Vaderland.....Oct. 26 | Zeeland.....Nov. 30
Kroonland.....Nov. 6 | Finland.....Dec. 4

White Star Line
NEW YORK—QUEENSTOWN— LIVERPOOL
*Arabic.....Oct. 24 | *Cedric.....Nov. 7
*Baltic.....Oct. 31 | *Celtic.....Nov. 14
PLYMOUTH—CHERBOURG—SOUTHAMPTON
'Oceanic.....Oct. 23 | 'ADRIATIC.....Nov. 6
'Majestic.....Oct. 30 | 'Teutonic.....Nov. 13
'New, 25,000 tons, has elevator, gymnasium, Turkish baths and 'band.
BOSTON—QUEENSTOWN—LIVERPOOL
Cymric.....Nov. 6, Dec. 4, Jan. 1, Jan. 29.
NEW YORK—AZORES—MEDITERRANEAN
*Romanic, Oct. 26, 2 p.m.; Dec. 5, Feb. 1.
*Canopic, Nov. 16, 7:30 A.M.; Jan.11, Feb. 22.
G. N. KOEPPEL, P. A. P. C., 36 Ellis St., San Francisco, Cal., or any local agent.

EGYPT & THE NILE
SPECIAL SAILINGS FROM NEW YORK
TO ALEXANDRIA
BY THE LUXURIOUSLY APPOINTED
S. S. HAMBURG
SUPERB SERVICE FOR TRIPS ON THE NILE BY THE
HAMBURG & ANGLO-AMERICAN NILE CO.
ALSO CRUISES AND SERVICES TO THE ORIENT, WEST INDIES, JAMAICA, ITALY, MEDITERRANEAN & ADRIATIC, BERMUDA AND NASSAU.
Hamburg-American Line
908 MARKET ST., SAN FRANCISCO, And local agents in Los Angeles.

THE DAYLIGHT STORE. PHONES MAIN OR HOME 132
Jacoby Bros.
331-333-335 South Broadway.
"SOMETHING NEW EVERY DAY"

$1.25 Lisle Gloves
16-button long lisle gloves, in tan and white only. Black [illegible] clasp fastened wrist. All sizes

SATURDAY IS COAT DA

Bigger Lots and Better Values

$10.0

Over 200 new coats just r[illegible] express; include over 50 [illegible] enette coats in tans and [illegible] should sell at $17.50; odd [illegible] sold as high as $24.50. All at one price today ....

24 Silk Eton Jackets—Choice $5.00
Values $10.00 to $15.00 .....
It's the best lot of the season—just the thing to wear with a voile or silk skirt. We've up odd lots today, so say $5.00 for choice.

Girls' Juvenile Coats
$12.50 and $10.00 Values at $6.75
85 new, nobby English long box coats, for ages 8 to 16 years. Nearly one-half value. Another merchandise triumph FOR CASH by our Eastern buyer. Dark and light colorings, plain broadcloth, cheviots, serges, tweed, mixtures in check and stripes. This is YOUR opportunity

Children's School Dresses About Half Value
A great Saturday Special from our immense Juvenile Department, second floor. Worsted and wash fabrics for ages 6 to 14 years. Dark and light shades. Fancy or plain colors.
$1.95 for dresses worth to $3.50.
$2.75 for dresses worth to $5.00.
$3.95 for dresses worth to $6.75.
$4.50 for dresses worth to $7.95.

Last Housekeepers' Special Great Bobbinet Sale
The last housekeepers' special (Saturday) is on bobbinet, the superior grade of best French imported net in Arabian and white, a limited quantity of 20 yards to a customer.
48-INCH BOBBINET 32c A YARD.
54-INCH BOBBINET 42c A YARD.
72-INCH BOBBINET 52c A YARD.
108-INCH BOBBINET 72c A YARD.

Our Great Underwear Sale Continues
We carry all the best grades. During this sale we have cut the prices to a ridiculously low figure. All the wanted styles for men, women and children. A huge assortment at prices that will suit.

Salamander Air-Tight Heaters
Body of plain steel, lined with sheet steel. It is carefully made and will do good work.
$1.75
We show the largest line of
Heaters
for coal, wood, gas or oil.
Call and see.
Perfection Oil Heaters
Small size $2.75.
Large size $3.90.
JAMES W. HELLMAN
161 N. Spring St.

IT'S MIGHTY SELDOM that opportunity knocks at your door with such an offer as this:
$105 1¼ cushion tire bike runabout, $75.
$90 stick seat rubber tired runabout, $65.
$75 steel tire buggy ..... $50.
ADVANCE BUGGY CO.
Salesrooms 380-386 S. Los Angeles St. Factory 3060 Central Ave.

SACRIFICE SALE OF 250 PIANOS AT
The C. C. Bonder Piano Company
756-760 S. Broadway. Opp. Hamburger's New Building.

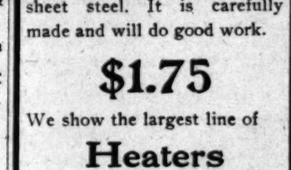

Old Taylor, today ... 90c
(Bottled in Bond)
REGULAR PRICE, $1.25.
GERMAN-AMERICAN WINE CO.,
314 W. Fifth Main 2683 Home F4388

SATURDAY SPEC
Our End of the Week

75c for Dollar Wines
famous for purity, today .....

50c For Seventy-five Cent Wines Sonoma Zinfandel and delightful—75c lon grades at .....

Peerless Brew Beer The Perfect Home Beverage Try a case $1.50 Pe Doz

Southern California Wine Co.
Phones Ex. 16; Main 332
518 South Main Street
744 South Spring Street

CASH OR CREDIT Eastern
Our Prices Are the Same 620-628

Largest and Finest Stock of Furniture in the West
Pease Bros. Furniture Co.
640-648 SOUTH HILL ST.

SAM REMPEL SUCCESSOR TO Mosgrove's
New Fall Suits
119 S. Spring
Smart fall fashions. Suits from $12.50 to $65. Our prices represent 10 to 25 per cent. Savings

... Men's Fall Suits ...
Hand Tailored—$15, $20 and $25. Best in Town
Lowman & Co. 131 So. Spring Street

ALFRED BENJAMIN & CO.'S
HIGH GRADE CLOTHING
SOLD ONLY BY
JAMES SMITH & CO.
137-139 SOUTH SPRING STREET

"WESTERN" ENGINES
The price and fuel economy are such that it pays to ship them anywhere.
Western Gas Engine Co.
908 N. MAIN ST.

SCOTCH Suits to Order $15 TAILORS
330 So. Spring St.

Editorial Section.
16—LOCAL SHEET: 10 PAGES

Los Angeles Daily Times

California del Sur.
CITY AND COUNTRY.

47TH YEAR. SATURDAY MORNING, OCTOBER 19, 1907. On All News Stands, Trains and Streets. 5 CENTS

H. B. Blackstone Co. 309-320-322 S. Broadway. DRY GOODS Phones Ex. 259 M. 259 Between Third and Fourth Sts.

STORE OPEN TODAY TILL 6 P. M.

Correct Millinery

Define the reigning millinery forms is out of the ques- While all have certain resembling characteristics, no can be said to be at all alike. Never were varieties ered, so near endless. In this exhibit of ours each ll possesses a mark of distinction and exclusiveness found in other shops. Economy is ther element of no little importance. ial showing today of $10

Glove Goodness

ther gloves than we sell are not made. Our stock is e enough and varied enough to please anyone, d we can fit your purse as easily and as satisfactorily your hand.

Two-button glace gloves white, black and colors, and guaranteed, $3.75. Two-button suedes in k, white and colors, pair

Twelve-button cape gloves, prix or pique seams, reds, browns and tans, pair $3.50. Towne's sixteen-button silk gloves, double tipped, black or white, pair, $2.

Special Today

dozen pairs sixteen-button silk gloves regularly worth and $1.75 pair for $1.00.

Pure Linen Handkerchiefs 15c

ate purchase enables us to present today the most tempt- dkerchief values you've seen in many a long day.

Kerchiefs 15c

Irish line, full size, ¼ or inch hemstitched borders; a twenty-five cent value;

Women's Kerchiefs 15c

Pure Irish linen of the sheer variety, ⅛ or ¼-inch hem-stitched borders, specially priced 15c.

(Main Floor)

"Onyx" Stocking Styles

to see the extraordinary values we offer today in ery.

When you need anything in the way of string or brass instruments, and their fittings, visit our small goods department. Prices are always the lowest.

SOUSA

Hear Sousa's Band in Your Own Home

band in your home—sounds im- isn't it? But with a Victor ine you can command this musicians to play for you. feel so inclined. Sousa's cords exclusively for the and hear some of the late

$30 Puts a Victor In Your Home

half dozen records. These and a Victor to your home. Seven days later com- dollar or so on the machine. You will never

Geo. J. Birkel Co. 345-347 South Spring St.

Geo. P. Taylor Tailor and Haberdasher

FALL UNDERWEAR—We have just received a large assortment of seasonable undergarments from Allen & Solly, of London. They come in wool, and silk and wool—in light, medium and heavy weights.

No. 525 So. Broadway, New Taylor Building

Men's Tailoring, Second Floor Ladies' Tailoring, Third Floor

YOU OUGHT TO GO ON THE

GOLDFIELD $27 EXCURSION

Saturday, October 26th, via Salt Lake Route and Las Vegas and Tonopah R. R., and witness the ceremony of

DRIVING THE GOLDEN SPIKE

that will be a part of the great railroad day celebration October 28th, in honor of the completion of the Las Vegas and Tonopah R. R. to Goldfield. Full particulars at 601 South Spring St., or Station. Get either on phone Pacific Exchange 14, or Home Exchange 31.

Salt Lake Route & L. V. & T. R. R.

BITTER CUP.

JURISTS IN CLASH; BRIDE GOES TO JAIL.

Complications Quickly Follow Arrest of Woman Who Came to Wed. Little Daughter in Justice's Lap Sees Mother Committed to Prison.

Helen Bashford,

the little girl sitting in Justice Summerfield's arms while her mother was sent to jail. Mrs. Bashford-Cresler is the picture below.

CUDDLING into the arms of Justice Summerfield, and snuggling her soft little cheek against his, Helen Bashford, aged 7, had the unique distinction yesterday of watching her own mother's arraignment on a felony charge.

While the justice, with one hand, wrote the order committing the child's mother to the County Jail, the little baby girl held his other hand in both of hers.

Her mother was Mrs. Frances Bashford, who ran away from the East to Los Angeles to be married—practically kidnaping her child from the jurisdiction of an Indiana court. She was arrested yesterday at the instigation of her former husband.

The woman was just on the point of being married when arrested. She begged Judge Wilbur and the Sheriff to let the ceremony go on. Permission was refused, while she remained under arrest. By a ruse, she smuggled in a rival justice, who hastily tied the knot in an ante-room of the court—in defiance of the Sheriff and the orders of the Superior Court.

Last night the woman was taken back to jail to begin her honeymoon alone and behind the bars.

"This is my third honeymoon," she said, bitterly, "but my first to be spent in a jail."

The hearing of her peculiar case yesterday gave rise to a bitter passage at arms between the District Attorney's office and Justice Summerfield, in which politics seem to have figured.

DIVORCES ALL AROUND.

Mrs. Bashford is the divorced wife of William Henry Bashford, a furnace tender and repairer of Fort Wayne, Ind. She and Bashford each had had checkered matrimonial careers at the time of their marriage. Both had been married and divorced. They lived together for eight years, and were divorced last February. The wife was awarded custody of the little child. The woman claims Bashford once kidnaped the girl and kept her in hiding for eight weeks.

After their divorce, Mrs. Bashford kept a railroad boarding-house, where she met George Cresler, a boiler-maker, to marry whom she has just com eto Los Angeles. Cresler also is a divorced man.

His health failing, he came to Los Angeles, and sent for her to follow him. In order to make her bridal journey she bought a traveling dress on the installment plan, making one payment, and then shaking the dust of Indiana from her feet.

Immediately after her departure orders came by telegraph to Sheriff Hammel to arrest her on the train on a charge of larceny. The real purpose of the arrest is alleged by the woman to be the scheme of her former husband to get her back to Indiana in the jurisdiction of the Fort Wayne divorce court. She claims the second payment is not yet due on the dress.

Almost immediately after her arrest, Attorney W. P. Hyatt brought habeas corpus proceedings which were heard by Judge Wilbur yesterday and continued until Monday.

Her intended husband, Cresler, went to court with her and hovered anxiously around while Hyatt was vainly seeking permission for the wedding bells to ring on.

JUSTICE PIERCE TO RESCUE.

Permission being refused, Mrs. Bashford was taken to Justice Summerfield's court for arraignment on the larceny charge. Another case being in progress, she waited with her intended for an hour or more in the judge's chambers.

There was a great and mysterious skirmishing and presently the court-room loungers saw Justice Pierce come in from his courtroom next door, carrying a big white paper, which turned out to be a marriage license. He entered Summerfield's chambers and the door quickly closed. The forbidden marriage was about to take place.

"I want my baby," faltered Mrs. Bashford, as she stood up before the magistrate. But the baby was not to be found. They cautiously opened the door to look for her. She was sitting on Justice Summerfield's knee, with one baby arm confidingly around his neck, staring gravely down on some Slavonians who were embroiled in a law suit and incidentally exuding much garlic.

"I guess the knot will be just as tight without her—bless her heart," said Mrs. Bashford, and the wedding proceeded.

When it was done, Justice Pierce humorously said: "Well, now get busy and kiss the bride."

Cresler imprinted a cracking smack upon the lips of his bride. But the lover-like sound faded to a mere pip when the judge followed with his greater experience in bride kissing.

"What's the damage?" asked the happy bridegroom when the knot was declared tied.

"Well," said Justice Pierce, smiling, "there is a $3 fee that goes into the county treasury; what do you think the girl is worth?"

"She's worth a great deal, but I'm hard up," said the groom shortly, handing over $3.

NOT "MRS. BASHFORD."

A little while thereafter, when the garlic case had been finished and the courtroom aired, Justice Summerfield announced, "The People against Frances Bashford; Mrs. Bashford please stand up."

The woman in the case leaned over against the shoulder of the man, who had been her husband for seven minutes.

"Mrs. Bashford, stand up!" repeated the justice rather sharply.

"If you please, that isn't my name," murmured the blushing bride. "My name is now Mrs. Cresler."

The justice simply gaped with astonishment.

Cresler—newly-made stepfather—smiled and held up his arms to coax the child down from the justice's elevated bench, but she shyly shook her head and cuddled back against the stalwart shoulder of the astonished court.

Attorney Hyatt made a strenuous attempt to have the woman turned loose. He contended in a demurrer that there is nothing to show that any felony had been committed in Indiana. On the contrary, he says, the woman is merely accused of running away from $12 worth of installments on a $15 dress. According to his idea, if she has committed any crime, it is a mere misdemeanor embezzlement, and not an offense in which extradition papers can issue.

In answering this argument, Deputy District Attorney McCormick got in the midst of a political storm.

McCormick contended that the court should hold the woman until the Indiana officers can get here and the exact character of her offense can be learned. As the argument warmed up, he said in cold, cutting accents: "I do not wish to be discourteous to this court, but I say frankly that I do not intend to see the ends of justice defeated in this case. If Your Honor does not hold this woman, I tell you plainly that I shall immediately issue a new complaint against her."

COURT IS DEFIANT.

"I don't care how many you issue," growled the court, suddenly sliding the astonished baby to the floor.

Hyatt jumped to his feet, overflowing with eloquence and horror.

"Your Honor," he said, "I protest. I say I protest against the attempt of the District Attorney to threaten this court. It is exceeding his——"

Whatever it was he was exceeding, the court cut in angrily. "Well, I said I don't care how many complaints the District Attorney issues. I am going to judge this case the way I see it. If I decide there is nothing to hold this woman, I intend to turn her loose, and I don't care what the District Attorney thinks about it. I was surprised that he brought this action before this court, anyhow; such has not been his custom."

The court, in bitterness, evidently referred to the suspicion of those in political circles that the District Attorney ignores Justice Summerfield.

Deputy McCormick looked thunderstruck and sat down. "What does he mean?" he asked in surprise.

Mrs. Bashford-Cresler's bail was fixed at $1500, which she will have a hard time giving. She was taken back to jail—an hour's bride—to begin her honeymoon.

Before going she said to a Times reporter:

"Oh, you don't know how used I am to trouble. I have had trouble all my life. If nothing worse than a honeymoon in jail comes of it, I shan't mind so much.

"I was the daughter of a rich Michigan farmer named George Weller. I had a step-mother, who got him so prejudiced against me that he almost beat me to death. The neighbors finally had him arrested, and I was sent away to be reared by strangers.

"The next thing that happened, I was married to a drunkard, and got divorced from him and married Bashford, who never supported me; who made me go out to work by the day and who stole my baby.

"Last March I was granted a divorce from him. I am sure that my marriage to Mr. Cresler will be a happy one, if I can only come safely through this trouble."

MORE COALING STATIONS.

Commander Almy Thinks Two Planned for This Coast, and San Pedro Fortifications.

Commander A. C. Almy, U.S.N., who has charge of the work of building a government coaling station at San Diego, arrived at the Alexandria last night. Mrs. Almy is with him.

Mr. Almy said that he expects word any day that the contract for the steel work of the new station has been awarded the Penn Bridge Company of Beaver Falls, Pa. He stated that the bids have been opened, and the concern made a price of $239,600, which, he understands is the lowest bid.

"The station will be completed within a year, and while it will not be ready for the fleet when it arrives, it will be able to assist in coaling the warships sometime next summer," said Commander Almy. "In my opinion the government has plans for the construction of at least two more navy yards on the Pacific Coast," he continued. "I do not think that San Pedro will come in for either a coaling station or a navy yard, but I think that the government has plans to fortify the harbor. It would be folly not to do so, with a great rich city the size of Los Angeles practically open to water attack without any means of resistance."

Commander Almy recently purchased an automobile while in this city, which he uses to travel from San Diego to the site of the coaling station.

AMMONIA PIPE BURSTS.

A broken ammonia pipe in the refrigerating plant of a South Main street restaurant caused considerable commotion yesterday afternoon, and sent passers-by blinking and choking into the street. Without warning the pipe burst and a cloud of pungent, suffocating vapor was blown out onto the sidewalk. People who were passing at the time rushed by in a panic, stopping to wipe the tears from their eyes and enjoy the discomfiture of other unsuspecting pedestrians, who walked into the danger zone without warning. For a half an hour the portion of the sidewalk between the Belasco Theater and the Van Nuys was deserted while repair men fixed the break in the pipe.

CAR TRAFFIC BLOCKED.

A car ran off the track at Eleventh and Figueroa streets last night with the result that twenty-three cars were tied up in the blockade which followed. Several cars are reported to have run off the track at that corner yesterday.

STATE MINERALOGIST HERE.

State Mineralogist Lewis E. Aubury of San Francisco is staying at the Nadeau.

SPREADING.

"POLY" HIGH'S NIGHT SCHOOL.

Doors Will Open Monday for Throng of Pupils.

Thirty-eight Study Courses for Their Choice.

Old and Young of Both Sexes to Share Benefits.

Broad plans for extending the benefits of the magnificent Polytechnic High School will reach a practical realization Monday, when evening classes will be open for hundreds of young men and women who are unable to attend the day school. Educators look upon this event as one of the most important in connection with the city school system.

Thirty-eight courses of study are to be offered, and, with some exceptions, will be free to pupils of all ages. It is expected that at least 1500 pupils of both sexes will enroll at the opening. This undoubtedly will be increased greatly before the end of the term.

In accomplishing the splendid equipment of the Polytechnic High School, perhaps the greatest of its class in the United States, Los Angeles has done herself proud, and those who control it are desirous that its benefits shall go out to every citizen, old or young, who craves an education.

Last year, the feeling of Prof. J. H. Francis, principal of the Polytechnic High School, and others, who urged the opening of the night school, was largely to test the demand for it. Its success at that time was so signal that the Board of Education was urged to make the night classes a permanent institution.

Nearly 2000 pupils were enrolled last year, and yet the school opened with only about 600, but the fact that so many enrolled before the year ended indicates the very general demand for the school.

LAST YEAR'S SUCCESS.

"Last year we had first to see how the school would take," said Vice-Principal Donnell, yesterday. "It met such a hearty reception that the few courses will be increased this year by the addition of many more, and we are preparing for an opening enrollment of about 1500, which will insure a very great increase before the end of the year, as compared with the enrollment of last year.

"The greatest results of the school are to be found in the fact that it admits of a vast number of people, who could not go to day school, going at night and fitting themselves for better occupations, or better qualifying themselves for their present ones. There were many men and women over age at the school last year.

SOME OF THE STUDENTS.

"In the classes in mechanical drawing there were many apprentices, who could not leave their work during the day; in the commercial branches there were many girls who are employed as clerks, at the laundries and in the telephone exchanges; a vast number were enrolled in the classes in English, among them many teachers in the public schools, and this year we will add part of the literature used in the grades.

"The course in physics will include laboratory work in electricity and

(Continued on Third Page.)

Charles B. Yaw,

who was hurled twelve feet into the air by an auto whizzing along at fifty miles an hour, and bruised from head to feet.

"JUMPED" OVER CAR.

Struck by Speeding Automobile and Pitched in the Air Yaw Has Wonderful Escape.

Just as he had alighted from a Pico Heights car at Arapahoe street yesterday afternoon, an automobile driven by a brutal speedomaniac struck Charles B. Yaw, pitched him gyrating through the air, clear over the machine, and dropped him on the pavement apparently dead. He was picked up unconscious and his injuries dressed in a room nearby, after which Dr. C. F. S. Tate took him to his home, No. 1127 Arapahoe street, where he is in bed. He is bruised from head to foot, but has no broken bones. His escape alive is little less than miraculous.

The motorist did not even stop, nor take the slight pains to look back and make sure that he had killed his victim. Witnesses say he was going fifty miles an hour, did not blow his horn, nor slacken speed as he approached the street car, from which passengers were alighting. His number is 4493 Cal., and the detectives are after him, with some prospects of apprehension.

"There ought to be a city ordinance which woul allow a man to shoot such cattle as that," said the injured man last night. "I had no chance to get away, as the fellow was coming like the wind. I guess I went high enough, from what they tell me. It was a pretty good stunt to jump backward completely over that car. That's about as close as I care to come to passing in my checks." Though severely injured, Yaw was cheerful. He declared he will prosecute the autoist if he can be found.

Just at the time of the accident, Yaw, who is a brother of Ellen Beach Yaw (Mrs. Goldthwaite,) and manager for Max Dick, the violinist, was preparing to leave on an eastern tour. This will have to be postponed until Yaw is able to leave his bed.

DRAWS TOWN TO CITY.

FIVE-CENT FARE FOR COLEGROVE.

WEST SIXTH STREET LINE NOW COMPLETED.

Terminus Within Four Blocks of Main Thoroughfare, to Which It May Some Day Be Built—Regular Service Between Los Angeles and Colegrove to Be Inaugurated.

[SPECIAL CORRESPONDENCE OF THE TIMES.]

COLEGROVE, Oct. 18.—The extension of the West Sixth-street electric line of the Huntington city and suburban system has been completed from Los Angeles to Colegrove, and, according to the posted notice, regular car service will be commenced Sunday.

This line comes within four blocks of the main business street of Colegrove, and, as the fare to the city is to be but 5 cents, Colegrove is expecting to derive not a little benefit through the operation of the new line, which comes by way of Gramercy Park.

A bonus of $18,000 is asked for the further extension of the new road from Melrose up Vine street to Sunset and Prospect. Of this sum about one-half has already been subscribed, but the matter of completing the bonus is sleeping.

HELD UP BY FIVE MEN.

Chinaman Robbed in Unusual Way, and Posse of Deputy Sheriffs Are Scouring the Country.

A posse of deputy sheriffs headed by Martin Aguirre is scouring the district between Los Angeles and Compton for five men who held up and robbed Wong Lee, a vegetable gardener, of $150 on the outskirts of Compton about 6 o'clock last night. The last trace of the men indicated that they were on their way to this city.

According to the officers Lee was making his way toward his gardens, about a mile this side of Compton, when he met a carriage in which five men were riding. He turned out, but they stopped him. One of the men got out of the carriage and engaged Lee in conversation.

Before the Chinaman was aware of what was transpiring he says that the five men had surrounded him. Two overpowered him and one took from his pocket his money. They then turned their team about and drove at a gallop towards this city. A resident of Slauson avenue saw them some time later proceeding toward the center of town.

The officers are practically without description of the men, or any tangible clew.

DESPERATION.

DEFEATED STRIKERS PLOT FOUL THINGS.

IN SHEER desperation at the facility with which the Western Union and Postal Telegraph companies are handling business, the local union strikers have at last resorted to a criminal conspiracy. In a secret communication addressed to "brother telegraphers," a copy of which has been mailed to every union railway operator in the country, an infamous scheme for injuring the business of the commercial companies is suggested and strongly urged.

Although openly advising patience and strict avoidance of illegal methods, the strikers have, in an underhanded and treacherous manner, attempted to inflame the railway men to further systematic interference with messages sent over the wires of the telegraph companies.

Local strikers have pretended to be anxiously awaiting the general strike of the railway operators, but it appears from the official document they have just sent out that the plan is to keep the railway telegraphers at their posts in order that they may harass the commercial lines by dastardly tactics that only a rabid unionite could conjure up.

In public appeals to the local merchants, the strikers have endeavored to make it apparent that they are law-abiding citizens, but their letter, in which telegraphers in the employ of railroads are urged to use criminal means to injure commercial business, does not bear out their assumption.

INCITING TO CRIME.

Apparently too cowardly to take overt action themselves, they are gleefully awaiting the result of the tactics by means of which "we are going to paralyze them and use their own wires to do it."

In the incendiary appeal to the passions of the railroad telegraphers, the authors of the letter say:

"Listen, your national or local leaders cannot call you out. We don't want you out. Stay in! You can do us the most good by staying in. But don't handle commercial business. Don't say that Mr. Perham or Mr. Anybody told you not to. Say it is a matter of principle with you. Your organization would be stopped by injunction if they started out on that line, but you can act personally in the matter. You are a union man, working with the same dirty scabs that the others refused to work with, and you are handling business that carries revenue to our enemy. That same revenue is what you should be cutting off by all means possible.

"You can harass the wire chief by answering promptly, and when he says, 'gnd, east,' say 'nw,' and sit still. When he says 'gnd, west,' say 'nw,' and again sit still. He don't get your ground, of course, and immediately goes up a tree.

"MISTAKES" SUGGESTED.

"He then calls some one else for test. What can he do when every one of you simply say 'nw,' and don't touch a peg? He won't locate much, will he? Everybody makes mistakes, you know. You may have 'accidentally' got on the wrong wire and balled up another circuit. You may have ground-ed it and, like lots of other human beings, have 'forgot' to remove it.

"When 'xn,' or 'gs,' or any other relay office comes in on your circuit to call, don't let the poor scab call his arm off. Take pity on the wretch, answer him promptly and let him send his message, a dozen of them. Then don't let him get mad because you don't sign, but be obliging, like a good fellow that you are. Sign for them all 'O.K.B.,' or any old letter will do just as well. By the time they have sent several thousand into the air all over this country every day, the poor old 'Col.' may wake up and wonder where they have all gone to.

"Get busy, boys; don't wait for Perham, Quick or anybody else. You know what to do and how to do it. Do it now, not tomorrow, but today. This is going not only to you, but it is going to your brothers from Maine to California, from Canada to the Gulf. We are going to paralyze them and use their own wires to do it with. Stay in, by all means. You look good to us, but for God's sake get busy now."

STRIKE RANKS BREAKING.

It is known that the strike ranks are breaking rapidly all over the country. Fifteen strikers applied in a body for work yesterday in New York and as many more have applied for their old positions in that city during the week. The strikers are also returning to their keys in other sections. Twenty-four applications for work have been received at the Oakland and San Francisco offices recently; eight of the strikers sought their old positions within the past three days. In Los Angeles, both companies are well supplied with operators. Several of the strikers have intimated a desire to return to work, but assert they fear their fellow-strikers.

In the face of these facts, with the companies transacting a normal amount of business, the leaders realize that desperate measures must be taken. From their letter, it is evident that they do not hesitate to urge criminal acts.

"HOP" LAW "DOPEY."

Kung Ah Bin, proprietor of a notorious opium den in Chinatown, was acquitted of a charge of selling opium to white men, after a trial before Justice Chambers in Police Court yesterday. Kung was arrested by Detective Pauts, who saw four white men in the Chinese den. The opium law provides that the sale of the drug must be proved, and in this the prosecution failed to make a case. Justice Chambers remarked that a new law on the opium traffic should be made.

THE CITY IN BRIEF

Will It Come to This?

NEWS AND BUSINESS.

Bankrupt Manufacturer.

Harry Lyons, a Los Angeles manufacturer, filed his petition in bankruptcy yesterday in the United States District Court. Liabilities are $12,588; assets about $2500.

Business Doubles.

The quarterly report of United States Marshal Leo Youngworth, approved yesterday by Judge Wellborn, shows that the business of the office is double what it was for the corresponding quarter of last year.

"A Citizen's Duty."

At the City Club's luncheon, to be held at the Westminster, today at noon, Benjamin Ide Wheeler, president of the University of California, is announced to deliver an address on "A Citizen's Duty." The University of California Club has been invited to attend.

Four Reach for Prize.

The prize contest for a valuable loving cup among lodges of the Knights of Pythias in Los Angeles county has narrowed down to four contestants—Los Angeles and Marathon, of this city, and Long Beach and Whittier. The Marathon team handily won out against Pomona Tuesday night, and made a strong showing in its ritual and drill.

Reception to Forester Official.

A reception will be tendered Daniel Teare, grand sub-chief ranger of the Foresters of America, by Court Fremont this evening at the hall of the court, No. 211½ West Second street. All of the courts of Southern California have been invited to attend the reception and one of the largest gatherings ever held by the order is expected. Mr. Teare is here visiting the different courts of the district. He reports that arrangements are being made to hold the next session of the grand court in the Yosemite.

Supreme Court Coming.

The Supreme Court will convene in Los Angeles Monday for the October term. While a number of important cases are set for oral argument, the one that most interests the public is that of Prosecuting Attorney E. J. Fleming against the city, to secure payment of his salary and that of his assistants. The city refused to pay on the ground that the prosecutors were appointed by the District Attorney, and that the county should pay the salaries. Deputy Clerk R. L. Dunlap prepared yesterday the motion calendar for the forthcoming term.

BREVITIES.

J. W. Frey has moved his stock of mantels, grates, tiles and andirons to his warerooms, corner Los Angeles and Twelfth streets, where can be seen the largest assortment of black and brass fireplace trimmings to be found in the United States.

Remember our new location, 437-441 S. Spring st. The finest store of its kind on the Pacific Coast, with the largest and best stock. Don't forget that we now have shoes, as well as clothing. Harris & Frank, outfitters for men and boys.

The way to have solid comfort is to buy a heater by that name. Only cost $1; ¼ cent an hour pays the gas bill. No smut or odor. Come and see it demonstrated. 504 W. 7th st.

The Newmarket today will sell first-class prime rib roast of beef at 12½c per lb., the kind your butcher charges you 18c to 20c per lb. for. Newmarket, 522-524 S. Broadway.

The Newmarket is the meat bargain center of Los Angeles. Genuine bargains every day in the week. Newmarket, 522-524 S. Broadway.

Exclusive designs of dainty creations in fall styles will be shown at Miss C. A. King's millinery opening today, 526 S. Broadway.

Roast veal, 12½c per lb.; roast pork, 12½c per lb.; sirloin steak, 12½c per lb.—today, at Newmarket, 522-524 S. Broadway.

Save half or more by ordering us to frame your pictures. J. F. Kanst Art Co., 542 S. Spring st.

The smart fall shoe shapes shown at Cummings, Fourth and Broadway, are the real authority footwear fashions.

Furs remodeled, repaired, made to order. D. Bonoff, furrier, 212 S. Bway.

Dentist's office for rent, 1521 South Hope.

Sample shoes—cut prices. Bryson blk. Artificial eyes. Delany's, 300 S. Spring.

Damon. Piano tuner. $2. 349 Spring. Dr. Schaefer, dentist, 310 Laughlin.

Los Angeles Transfer Co., 751-3 S. Spring.

'Phones Main 49 or 249. Home Ex. 249. Will send messenger to your residence for checks and deliver baggage without extra charge.

Peck & Chase Co., Undertakers,

422 S. Hill. Both phones 61. Lady attendant.

Dexter Samson Co.,

Undertakers, 1132 S. Flower. Home F1339. Sunset 7565. Lady assistant. Private ambulance.

Salt Lake Transfer Co., 217-19 East

First street, will check baggage at your residence to any point. Both phones Ex. 751.

Orr & Edwards Co., Funeral Directors,

N.E. corner Tenth and Flower streets. Main 46, Home F4671. Private ambulance. Lady assistant.

THE TIMES MAGAZINE the coming Sunday will contain an abundance of good, wholesome, entertaining fiction.

Robert L. Garrett & Co., Undertakers.

Lady attendant. 1237 S. Flower. Ambulance.

Connell Company, Funeral Directors.

No. 1061 South Grand avenue. Tel. Main 8458, F1458. Mrs. Connell in charge of women and children.

If You Want to Go East C. Haydock.

Agent Illinois Central R.R., 118 West Sixth.

Breese Bros. Co., Undertakers,

825 South Figueroa. Private ambulance. Lady embalmer. Tel. M. 242. Home 23067.

HOLLENBECK LODGE, No. 319, F. & A. M., will confer the third degree today (Saturday,) October 19, 7 p.m.

J. WILL DICK, Secretary.

IN GOVERNMENT NET.

Several New Defendants Are Named in Proceedings Against Alleged Anthracite Coal Trust.

[BY THE ASSOCIATED PRESS—A.M.]

PHILADELPHIA, Oct. 18.—In an amended bill filed by attorneys for the government in the equity proceedings against the alleged anthracite coal trust, forty-five additional defendants are named.

All the new defendants were mentioned in the answers filed by the original defendants and are named in the amended bill on the ground that they were connected with the previously-named coal roads, and mining companies by certain financial transactions and coal purchase contracts.

Subpoenaes will be issued for the last defendants and they will be examined by the government attorneys on all matters mentioned in the government's petition for an injunction against the alleged combination. They will not be examined under oath, as this is expressly waived by the government.

The newly-made defendants include the Pennsylvania Company for Insurance on lives and granting annulties of this city, Mercantile Trust Company of New York; Delaware and Hudson Company, Elk Hill Coal and Iron Company and forty coal mining concerns.

CHARGED WITH FRAUD.

Six Prominent Milwaukee Men Are Held for Trial by United States Commissioner in Denver.

[BY THE ASSOCIATED PRESS—A.M.]

MILWAUKEE, Oct. 18.—Six prominent Milwaukee men charged with conspiracy to defraud the government out of valuable coal lands in Colorado were today held for trial at Denver.

United States Commissioner Bloodgood held that the government had made out a prima facie case. The men implicated are Gus D. Goff, Charles F. Hunter, T. J. Pereles and J. M. Pereles of the Wisconsin Coal Mining Company and Chauncey Jones and Elias Arnold of the Federal Coal and Iron Company. They were remanded to the custody of the Sheriff here.

Meanwhile the defendants served writs of habeas corpus from Judge Quarles in the Federal Court, which are returnable October 28, and will give attorneys opportunity to appeal from Commissioner Bloodgood's ruling and also, if determined in defendants' favor, to have their trials in Milwaukee, if anywhere.

The commissioner discharged C. S. Carter, C. E. Canright, W. S. Johnson and H. D. Wehr, against whom indictments also had been returned.

THAT COCKTAIL INCIDENT.

Presbyterians Commend Methodists for Defeating Vice-President Fairbanks as Delegate.

[BY THE ASSOCIATED PRESS—A.M.]

KANSAS CITY, Oct. 18.—The Presbyterian synod of Missouri, now in session here, adopted a report last night commending the Indiana Methodist conference for refusing to send Vice-President Fairbanks as a delegate to the general conference at Baltimore, for the reason that he had allowed cocktails to be served at a public dinner to President Roosevelt.

VITAL RECORD {BIRTHS. DEATHS. MARRIAGES. DIVORCE.

Deaths.

TWITCHELL. At 416 West 6th st., Wednesday, October 16th, Nathan R. Twitchell, age 56 years. Remains at parlors of the Connell Company, 1661 S. Grand ave., until Saturday evening. Interment Denver, Colo.

DAVIS. In this city, October 18, Mrs. Rebecca E. Davis, wife of Singleton W. Davis, in her 63d year. Funeral from her late residence, No. 843 Los street, Sunday, October 20, 1907, at 2:30 p.m. Friends invited. Interment, Rosedale Cemetery.

LA PETRA. At Ulendora, Cal., October 16, 1907, Lawson M. Le Petra. Services will be held at 2 p.m., Saturday, October 19, at the home at Glendora. Interment at Evergreen Cemetery, Los Angeles, at 10:30 a.m., Sunday, October 20, from Santa Fe depot.

GOLDSWORTHY. At Stockton, Cal., October 16, 1907, Mrs. Keziah Goldsworthy, mother of W. J. Goldsworthy and Mrs. Z. L. Parmelee of Los Angeles, and Mrs. Irving Martin of Stockton. Funeral at Stockton, Friday afternoon. Burial services will be held at the chapel at Rosedale Cemetery Saturday morning at 10 o'clock.

THARNOCK. Charles Tharnock, beloved husband of Hattie E. Tharnock and father of Laura Tharnock, brother of John, George, Edward Tharnock and Mrs. Julia Ruth. Funeral at his late residence, No. 354 North Breed street, Sunday, October 20, at 2:30 p.m.

Marriages.

ELSEY-SHELA. John T. Elsey, aged 47, a native of Missouri, and Elizabeth Shela, aged 29, a native of Ohio; both residents of Long Beach.

BOSTWICK-ROBBINS. Glen Bostwick, aged 21, a native of Iowa, and a resident of Woodbine, and Bessie Robbins, aged 23, a native of Kansas, and a resident of Whittier.

POST-JACKSON. William H. Post, aged 25, a native of Arkansas, and Eula Jackson, aged 19, a native of Arkansas; both residents of Norwalk.

KRESSLER-BASHFORD. George F. Kressler, aged 31, a native of Indiana, and Frances N. Bashford, aged 36, a native of Michigan; both residents of Los Angeles.

SWEET-HOLLANDER. James E. Sweet, aged 62, a native of New York, and a resident of Los Angeles, and Augusta Hollander, aged 48, a native of Wisconsin, and a resident of Eagle Grove, Iowa.

PRESLEY-BYRNE. Earl J. Presley, aged 27, a native of Michigan, and a resident of San Jose, and Carrie R. Byrne, aged 19, a native of Texas, and a resident of Meridian, Miss.

MYTTON-BAFF. Robert A. C. Mytton, aged 29, a native of England, and Bertha F. Baff, aged 23, a native of California; both residents of Los Angeles.

WILSON-BAILEY. William J. Wilson, aged 28, a native of New York, and Florence E. Bailey, aged 29, a native of Massachusetts; both residents of Los Angeles.

BRIGHAM-CRICHTON. W. Curtis Brigham, aged 26, a native of Idaho, and Margaret Crichton, aged 26, a native of Canada; both residents of Los Angeles.

BAKER-BRENNAN. Emmet W. Baker, aged 23, a native of Missouri, and Ecelia M. Brennan, aged 22, a native of Ohio; both residents of Los Angeles.

NEWTON-SEPULVEDA. Arthur H. Newton, aged 19, a native of California, and Modesta A. Sepulveda, aged 17, a native of California; both residents of San Pedro.

EYRAND-LAFONT. Albert A. Eyrand, aged 37, a native of France, and Clotilde L. A. Lafont, aged 21, a native of France; both residents of Los Angeles.

FANIAS-ROBINSON. Andronico Fanias, aged 22, a native of California, and Grace Robinson, aged 23, a native of Kansas; both residents of Los Angeles.

TURINETTI-GARDETTO. Domenico Turinetti, aged 37, a native of Italy, and Bandino A. V. Gardetto, aged 22, a native of Italy; both residents of Los Angeles.

WARD-JONES. William A. Ward, aged 38, a native of Ohio, and Gertrude Jones, aged 30, a native of Texas; both residents of Los Angeles.

Divorce.

DIVORCES. Ida May Briggs against William Gaskell Briggs; Lorette James against Elmer D. James; Adalaide M. Smith against Martin I. W. Smith; Daisy Ryan against Will Ryan; Annie E. Cummings Palmer against Ezra I. Palmer; Charles L. Jones against Gertrude Jones; Charles M. Haworth against Octavine W. Haworth; M. L. Hackman against D. M. Hackman.

New Town of Corcoran.

Kings county, Cal., now on sale. Surrounded by several hundred thousand acres highly productive land, proven unsurpassed for sugar beets, alfalfa, vineyards and fruit, in one of the best-watered sections of the State. One of the finest fire-proof best-sugar factories now being built there by Pacific Sugar Company. Right in the path of prosperity. Investigate now.

Security Land and Loan Company, owners. Newport & Milner, general agents, No. 357 South Spring street.

Attention, Stanton W.R.C. No. 16.

The members of Stanton Relief Corps, No. 16, are requested to meet at No. 854 East Lee street to attend the funeral of Rebecca E. Davis, Sunday, October 20, at 2:30 p.m.

MALTIDA M. COLEMAN, Pres.

Pierce Bros. & Co., Undertakers,

310 S. Flower. Tel. M. 1837. Lady attendant.

FRANK G. CARPENTER, in his letter in The Times Magazine, the coming Sunday, will make interesting comparisons of the Suez and the Panama Canals.

GENEVA WATCH-OLOGY

The Geneva's thorough knowledge of watch qualities and watch values is your protection.

You can't get an unreliable watch at the Geneva. It's the safest place in town to buy watches.

GENEVA WATCH & OPTICAL CO. 305 SO. BROADWAY

"SIEGEL'S—Women's—Children's Wear"

Myer Siegel & Co.

251-255 SOUTH BROADWAY

Children's Wear

Exquisite New Display

Cloaks for the wee tot in full length and for the tiny misses of 1, 2, 3 to 6 years, are displayed in gorgeous assortments of materials as well as styles.

White Bedford cord, cashmere, silks, cheviots, serges and imported broadcloths, also bear skin coats and imitation fur cloth coats.

Bonnets in silks and Parme velvet, beautifully trimmed and ruched and wide silk ties.

Hats for the little misses in smart creations and exclusive trimmings.

Infants' Jackets, Special at 25c

A fine line of wool crochet sacques in white, white and pink, and blue, also flannel sacques with scalloped and faggoted edge.

CHILDREN'S EIDERDOWN ROBES. Ideal robes for these chilly mornings; every youngster should have one; in wool elderdown from $2.50 up, 2 to 14 years.

"SIEGEL'S—Women's—Children's Wear"

White Wood to Burn

The following articles and especially low priced—

Handkerchiefs and Glove Boxes 20c

Picture frames, assorted patterns, 25c.

Japanese nut bowls, 25c.

Tabourettes, 75c.

Waste Paper Baskets $1.00.

See our assortment before you buy. Guaranteed pyrography outfits with imported German points, $2.00 up.

SANBORN VAIL & CO., 357 S. Broadway

DEPENDABLE HAIR GOODS

Make sure of quality—come where you are assured in advance that all hair goods sold are of finest quality and will prove satisfactory in every way.

Bennett Toilet Parlors

N. E. Corner Fifth and Spring

Frozen Dessert

For Entertainments, Receptions—Parties of all kinds, you should not fail to serve our Frozen Dainties.

Ices, Sherbets, Roman Punches, Ice Cream plain and fancy.

Telephone Us for prices

Home F6144 *Main 379*

Wells Candy Company

447 South Spring St.

"The Owl" Fills Mail Orders! Can Save You Money. Where The Owl Drug Co. Los Angeles

WHEN THE GLOBE TROTTERS

who know all the restaurants in all lands declare that the fare and service, music and other accessories are the best at

Levy's Cafe

There is no disputing that fact.

A MATTER OF MARRIAGE

compels you to give the matter of ordering a Frock Suit your consideration.

A matter of manufacture makes it necessary to consider it at least two weeks in advance—and place your order at the time of consideration.

A matter of getting the best recommends placing your order with Brauer & Krohn.

The matter of money is settled by our Frock Suit price, ranging to $45, $55 and $70.

We are sole agents for the swellest Full Dress Vestings shown on the Coast.

Brauer & Krohn

"Tailors to Men Who Know."

THREE STORES.

128-30 South Spring Street	N. W. Cor. Fifth and Spring.	114½ South Main Street.

The Walker Cottage

If you are a health-seeker or have throat or lung trouble, these are the only perfect ventilated houses you should live in. See one

On Exhibition 1322 South Grand Avenue

Ocean Steamships.

North-German Lloyd

Fast Express Service

PLYMOUTH—CHERBOURG—BREMEN

Kaiser.	Oct. 22, 10 AM	Kaiser.	Nov. 19, 10 AM
K.Wm.II.	Oct.29 10AM	K.Wm.II.	Nov.26, 10AM
Kronprinz.	Nov5, 2 PM	Kronprinz.	Dec. 3 2PM
Cecille(new)	Nv12, 10AM	Cecille(new)	Dec10,10PM

Twin-Screw Passenger Service

PLYMOUTH—CHERBOURG—BREMEN, 10 AM

Barbarossa	Oct. 24	*Main	Nov. 21
Kurfuerst	Oct. 31	Barbarossa	Nov. 28
*P. Irene	Nov. 7	Kurfuerst	Dec. 5
*Gneisenau	Nov. 14	*Rhein	Dec. 12

*Bremen direct.

Mediterranean Service

GIBRALTAR—NAPLES—GENOA; AT 11 A.M.

Connecting with Gibraltar for Algiers.

K. Albert	Oct. 19	K. Albert	Nov. 30
*Neckar	Oct. 26	*Neckar	Dec. 4
Friedrich	Nov. 2	Friedrich	Dec. 7
K. Luise	Nov. 16	K. Luise	Jan. 4

*Omits Genoa.

Around the World Tours

EAST AND WEST.

North German Lloyd Express Line Marseilles—Naples—Alexandria.

GERMAN—MEDITERRANEAN—LEVANT LINE.

Marseilles—Genoa via Naples to the Levant ROYAL ROUMANIAN MAIL STEAMERS, Constanza—Constantinople—Smyrna—Alexandria.

North German Lloyd Travellers' checks good all over the world.

OELRICHS & CO., NO. 5 BROADWAY, NEW YORK. ROBERT CAPELLE, 754 VAN-NESS AVE., SAN FRANCISCO, CAL.

SECURITY SAVINGS BANK Fourth AND Spring

STEAMSHIP DEPARTMENT

Agents for principal Atlantic and all Pacific lines. Tickets issued to and from all parts of the world. Greatly reduced rates to Europe and the Mediterranean.

Letters of credit, travelers' checks and drafts payable in all parts of the world.

American Line

PLYMOUTH—CHERBOURG—SOUTHAMPTON

St. Paul	Oct. 26	St. Louis	Nov. 9
New York	Nov. 2	Philadelphia	Nov. 16

PHILAD.—QUEENSTOWN—LIVERPOOL

Merion	Oct. 26	Haverford	Nov. 9
Westernland	Nov. 2	Noordland	Nov. 16

Atlantic Transport Line

NEW YORK—LONDON DIRECT

Minneapolis	Oct. 26	Minnetonka	Nov. 16
Minnehaha	Nov. 2	Mesaba	Nov. 23

Holland-America Line

NEW YORK—ROTTERDAM, via BOULOGNE

Sailing Wednesdays as per Sailing List.

N. Amsterdam	Oct. 23	Ryndam	Nov. 13
Statendam	Oct. 30	Potsdam	Nov. 20
Noordam	Nov. 6	N. Amsterdam	Nov. 27

Red Star Line

NEW YORK—ANTWERP & PARIS

Vaderland	Oct. 26	Zeeland	Nov. 20
Kroonland	Nov. 6	Finland	Dec. 4

White Star Line

NEW YORK—QUEENSTOWN— LIVERPOOL

*Arabic	Oct. 24	*Cedric	Nov. 7
*Baltic	Oct. 31	*Celtic	Nov. 14

PLYMOUTH—CHERBOURG—SOUTHAMPTON

'Oceanic	Oct. 23	‡ADRIATIC	Nov. 6
'Majestic	Oct. 30	'Teutonic	Nov. 13

‡New, 26,000 tons, has elevator, gymnasium, Turkish baths and 'wand.

BOSTON—QUEENSTOWN—LIVERPOOL

Cymric	Nov. 6	Dec. 4	Jan. 1 Jan. 29

NEW YORK—AZORES—MEDITERRANEAN

*Republic	Oct. 24, 2 p.m.;	Nov. 30,	Jan. 25.
*Cretic	Nov. 7, noon;	Dec. 11,	Mar. 28.
*CEDRIC	Jan. 4,	Feb. 15.	

BOSTON—AZORES—MEDITERRANEAN

*Romanic	Oct. 26, 2 p.m.;	Dec. 5,	Feb. 1.
*Canopic	Nov. 16, 7:30 A.M.;	Jan.11,	Feb. 22.

G. N. KOEPPEL, P. A. P. C., 36 Ellis St., San Francisco, Cal., or any local agent.

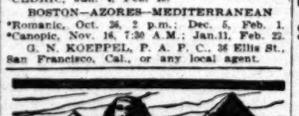

EGYPT & THE NILE

SPECIAL SAILINGS FROM NEW YORK

TO ALEXANDRIA

BY THE LUXURIOUSLY APPOINTED

S. S. HAMBURG

SUPERB SERVICE FOR TRIPS ON THE NILE BY THE HAMBURG & ANGLO-AMERICAN NILE CO.

ALSO CRUISES AND SERVICES TO THE ORIENT, WEST INDIES, JAMAICA, ITALY, MEDITERRANEAN & ADRIATIC, BERMUDA AND NASSAU.

Hamburg-American Line

903 MARKET ST., SAN FRANCISCO, And local agents in Los Angeles.

THE DAYLIGHT STORE. PHONES MAIN OR HOME 132

Jacoby Bros.

331-333-335 South Broadway.

"SOMETHING NEW EVERY DAY"

$1.25 Lisle Gloves

16-button long lisle gloves, in tan and white only. Black, brown, clasp fastened wrist. All sizes.

SATURDAY IS COAT DA

Bigger Lots and Better Values

$10.0

Over 200 new coats just express; include over 50 enette coats in tans and should sell at $17.50; odd sold as high as $24.50. All at one price today ...

24 Silk Eton Jackets—Choice $5.00

Values $10.00 to $15.00 .....

It's the best lot of the season—just the thing to wear with a voile or silk skirt. We up odd lots today, so say $5.00 for choice.

Girls' Juvenile Coats

$12.50 and $10.00 Values at $6.75

85 new, nobby English long box coats, for ages 8 to 16 years. Nearly one-half value. Another merchandise triumph FOR CASH by our Eastern buyer. Dark and light colorings, plain broadcloth, cheviots, serges, tweed, mixtures in check and stripes. This is YOUR opportunity

Children's School Dresses About Half Value

A great Saturday Special from our immense Juvenile Department, second floor. Worsted and wash fabrics for ages 6 to 14 years. Dark and light shades. Fancy or plain colors.

$1.95 for dresses worth to $3.50.
$2.75 for dresses worth to $5.00.
$3.95 for dresses worth to $6.75.
$4.50 for dresses worth to $7.95.

Last Housekeepers' Special Great Bobbinet Sale

The last housekeepers' special (Saturday) is on bobbinet, the superior grade of best French imported net in Arabian and white, a limited quantity of 20 yards to a customer.

48-INCH BOBBINET 32c A YARD.
54-INCH BOBBINET 42c A YARD.
72-INCH BOBBINET 52c A YARD.
108-INCH BOBBINET 72c A YARD.

Our Great Underwear Sale Continues

We carry all the best grades. During this sale we have cut the prices to a ridiculously low figure. All the wanted styles for men, women and children. A huge assortment at prices that will suit.

Salamander Air-Tight Heaters

Body of plain steel, lined with sheet steel. It is carefully made and will do good work.

$1.75

We show the largest line of

Heaters

for coal, wood, gas or oil.

Call and see.

Perfection Oil Heaters

Small size $2.75.

Large size $3.90.

JAMES W. HELLMAN

161 N. Spring St.

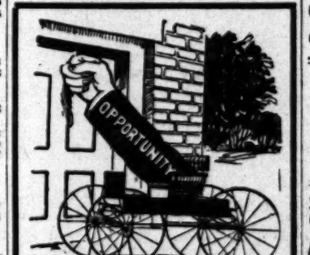

IT'S MIGHTY SELDOM

that opportunity knocks at your door with such an offer as this:

$105 1¾ cushion tire bike runabout, $75.
200 stick seat rubber tired runabout, $65.
$75 steel-tire buggy ..... $50.

ADVANCE BUGGY CO.

Salesrooms 380-386 S. Los Angeles St. Factory 3000 Central Ave.

SACRIFICE SALE OF 250 PIANOS AT

The C. C. Bender Piano Company

756-760 S. Broadway. Opp. Hamburger's New Building.

Old Taylor, today ... 90c

(Bottled in Bond) REGULAR PRICE, $1.25.

GERMAN-AMERICAN WINE CO., 314 W. Fifth Main 2682 Home F4388

SATURDAY SPEC

Our End of the Week

75c for Dollar Wines

famous for purity, today .....

50c For Seventy-five Cent Wines Sonoma Zinfandel and delightful—75c lon grades at .....

Peerless Brew Beer The Perfect Home Beverage Try a case $1.50 Per Doz

Southern California Wine Co.

Phones Ex. 16; Main 332

518 South Main Street
744 South Spring Street

CASH OR CREDIT Eastern

Our Prices Are the Same

Largest and Finest Stock of Furniture in the West

Pease Bros. Furniture Co.

640-648 SOUTH HILL ST.

Mosgrove's New Fall Suits

119 S. Spring

Smart fall fashions. Suits from $12.50 to $65. Our prices represent 10 to 25 per cent. Savings

... Men's Fall Suits ...

Hand Tailored—$15, $20 and $25. Best in Town

Lowman & Co. 131 So. Spring Street

ALFRED BENJAMIN & CO.'S HIGH GRADE CLOTHING SOLD ONLY BY JAMES SMITH & CO. 137-139 SOUTH SPRING STREET

"WESTERN" ENGINES

The price and fuel economy are such that it pays to ship them anywhere.

Western Gas Engine Co.

908 N. MAIN ST.

SCOTCH Suits to Order $15 TAILORS

330 So. Spring St.

Editorial Section.
PART II—LOCAL SHEET: 10 PAGES.

Los Angeles Daily Times

California del Sur.
CITY AND COUNTRY.

FIFTY-FIRST YEAR. SATURDAY MORNING, OCTOBER 19, 1907. On All News Stands, Trains and Streets. 5 CENTS

N. B. Blackstone Co.
DRY GOODS
Between Third and Fourth Sts.
STORE OPEN TODAY TILL 6 P. M.

Correct Millinery

Define the reigning millinery forms is out of the ques- While all have certain resembling characteristics, no can be said to be at all alike. Never were varieties ceived, so near endless. In this exhibit of ours each hat possesses a mark of distinction and exclusiveness found in other shops. Economy is other element of no little importance. cial showing today of hats at $10

Glove Goodness

ter gloves than we sell are not made. Our stock is ge enough and varied enough to please anyone, we can fit your purse as easily and as satisfactorily your hand.

Twelve-button glace gloves in white, black and colors, and guaranteed, $3.75.
Twelve-button suedes in black, white and colors, pair ....
Twelve-button cape gloves, prix or pique seams, reds, browns and tans, pair $3.50.
Towne's sixteen-button silk gloves, double tipped, black or white, pair, $2.

Special Today

Thirty dozen pairs sixteen-button silk gloves regularly worth $1.50 and $1.75 pair for $1.00.

Pure Linen Handkerchiefs 15c

Fortunate purchase enables us to present today the most tempt- handkerchief values you've seen in many a long day.

Men's Kerchiefs 15c
Sheer Irish linen, full size, ¼ or ½ inch hemstitched borders; worth a twenty-five cent value; your choice 15c.

Women's Kerchiefs 15c
Pure Irish linen of the sheer variety, ⅛ or ¼-inch hemstitched borders, specially priced 15c.

(Main Floor)

"Onyx" Stocking Styles

You should see the extraordinary values we offer today in hosiery.

When you need anything in the way of string or brass instruments, and their fittings, visit our small goods department. Prices are always the lowest.

Hear Sousa's Band in Your Own Home

Sousa's Band in your home—sounds impossible doesn't it? But with a Victor Talking Machine you can command this great body of musicians to play for you whenever you feel so inclined. Sousa's Band makes records exclusively for the Victor. Come and hear some of the late Sousa records.

$3.60 Puts a Victor In Your Home

Pay $3.60 for a half dozen records. These and a Victor will then be sent to your home. Seven days later commence paying a dollar or so on the machine. You will never miss the money.

Geo. J. Birkel Co.
345-347 South Spring St.

Geo. P. Taylor Tailor and Haberdasher

FALL UNDERWEAR—We have just received a large assortment of seasonable undergarments from Allen & Sally, of London. They come in wool, and silk and wool—in light, medium and heavy weights.

No. 525 So. Broadway, New Taylor Building
Men's Tailoring, Second Floor Ladies' Tailoring, Third Floor

YOU OUGHT TO GO ON THE
GOLDFIELD $27 EXCURSION

Saturday, October 26th, via Salt Lake Route and Las Vegas and Tonopah R. R., and witness the ceremony of

DRIVING THE GOLDEN SPIKE

that will be a part of the great railroad day celebration October 28th, in honor of the completion of the Las Vegas and Tonopah R. R. to Goldfield. Full particulars at 601 South Spring St., or Station. Get either on phone Pacific Exchange 14, or Home Exchange 31.

Salt Lake Route & L. V. & T. R. R.

BITTER CUP.

JURISTS IN CLASH; BRIDE GOES TO JAIL.

Complications Quickly Follow Arrest of Woman Who Came to Wed. Little Daughter in Justice's Lap Sees Mother Committed to Prison.

Helen Bashford,

the little girl sitting in Justice Summerfield's arms while her mother was sent to jail. Mrs. Bashford-Cresler is the picture below.

CUDDLING into the arms of Justice Summerfield, and snuggling her soft little cheek against his, Helen Bashford, aged 7, had the unique distinction yesterday of watching her own mother's arraignment on a felony charge.

While the justice, with one hand, wrote the order committing the child's mother to the County Jail, the little baby girl held his other hand in both of hers.

Her mother was Mrs. Frances Bashford, who ran away from the East to Los Angeles to be married—practically kidnaping her child from the jurisdiction of an Indiana court. She was arrested yesterday at the instigation of her former husband.

The woman was just on the point of being married when arrested. She begged Judge Wilbur and the Sheriff to let the ceremony go on. Permission was refused, while she remained under arrest. By a ruse, she smuggled in a rival justice, who hastily tied the knot in an ante-room of the court—in defiance of the Sheriff and the orders of the Superior Court.

Last night the woman was taken back to jail to begin her honeymoon alone and behind the bars.

"This is my third honeymoon," she said, bitterly, "but my first to be spent in a jail."

The hearing of her peculiar case yesterday gave rise to a bitter passage at arms between the District Attorney's office and Justice Summerfield, in which politics seem to have figured.

DIVORCES ALL AROUND.

Mrs. Bashford is the divorced wife of William Henry Bashford, a furnace tender and repairer of Fort Wayne, Ind. She and Bashford each had had checkered matrimonial careers at the time of their marriage. Both had been married and divorced. They lived together for eight years, and were divorced last February. The wife was awarded custody of the little child. The woman claims Bashford once kidnaped the girl and kept her in hiding for eight weeks.

After their divorce, Mrs. Bashford kept a railroad boarding-house, where she met George Cresler, a boilermaker, to marry whom she has just come to Los Angeles. Cresler also is a divorced man.

His health failing, he came to Los Angeles, and sent for her to follow him. In order to make her bridal journey she bought a traveling dress on the installment plan, making one payment, and then shaking the dust of Indiana from her feet.

Immediately after her departure orders came by telegraph to Sheriff Hammel to arrest her on the train on a charge of larceny. The real purpose of the arrest is alleged by the woman to be the scheme of her former husband to get her back to Indiana in the jurisdiction of the Fort Wayne divorce court. She claims the second payment is not yet due on the dress.

Almost immediately after her arrest, Attorney W. P. Hyatt brought habeas corpus proceedings which were heard by Judge Wilbur yesterday and continued until Monday.

Her intended husband, Cresler, went to court with her and hovered anxiously around while Hyatt was vainly seeking permission for the wedding bells to ring on.

JUSTICE PIERCE TO RESCUE.

Permission being refused, Mrs. Bashford was taken to Justice Summerfield's court for arraignment on the larceny charge. Another case being in progress, she waited with her intended for an hour or more in the judge's chambers.

There was a great and mysterious skirmishing and presently the courtroom loungers saw Justice Pierce come in from his courtroom next door, carrying a big white paper, which turned out to be a marriage license. He entered Summerfield's chambers and the door quickly closed. The forbidden marriage was about to take place.

"I want my baby," faltered Mrs. Bashford, as she stood up before the magistrate. But the baby was not to be found. They cautiously opened the door to look for her. She was sitting on Justice Summerfield's knee, with one baby arm confidingly around his neck, staring gravely down on some Slavonians who were embroiled in a law suit and incidentally exuding much garlic.

"I guess the knot will be just as tight without her—bless her heart," said Mrs. Bashford, and the wedding proceeded.

When it was done, Justice Pierce humorously said: "Well, now get busy and kiss the bride."

Cresler imprinted a cracking smack upon the lips of his bride. But the lover-like sound faded to a mere pip when the judge followed with his greater experience in bride kissing.

"What's the damage?" asked the happy bridegroom when the knot was declared tied.

"Well," said Justice Pierce, smiling, "there is a $3 fee that goes into the county treasury; what do you think the girl is worth?"

"She's worth a great deal, but I'm hard up," said the groom shortly, handing over $3.

NOT "MRS. BASHFORD."

A little while thereafter, when the garlic case had been finished and the courtroom aired, Justice Summerfield announced, "The People against Frances Bashford; Mrs. Bashford please stand up."

The woman in the case leaned over against the shoulder of the man, who had been her husband for seven minutes.

"Mrs. Bashford, stand up!" repeated the justice rather sharply.

"If you please, that isn't my name," murmured the blushing bride. "My name is now Mrs. Cresler."

The justice simply gaped with astonishment.

Cresler—newly-made stepfather—smiled and held up his arms to coax the child down from the justice's elevated bench, but she shyly shook her head and cuddled back against the stalwart shoulder of the astonished court.

Attorney Hyatt made a strenuous attempt to have the woman turned loose. He contended in a demurrer that there is nothing to show that any felony had been committed in Indiana. On the contrary, he says, the woman is merely accused of running away from $12 worth of installments on a $15 dress. According to his idea, if she has committed any crime, it is a mere misdemeanor embezzlement, and not an offense in which extradition papers can issue.

In answering this argument, Deputy District Attorney McCormick got in the midst of a political storm.

McCormick contended that the court should hold the woman until the Indiana officers can get here and the exact character of her offense can be learned. As the argument warmed up, he said in cold, cutting accents: "I do not wish to be discourteous to this court, but I say frankly that I do not intend to see the ends of justice defeated in this case. If Your Honor does not hold this woman, I tell you plainly that I shall immediately issue a new complaint against her."

COURT IS DEFIANT.

"I don't care how many you issue," growled the court, suddenly sliding the astonished baby to the floor.

Hyatt jumped to his feet, overflowing with eloquence and horror.

"Your Honor," he said, "I protest. I say I protest against the attempt of the District Attorney to threaten this court. It is exceeding his——"

Whatever it was he was exceeding, the court cut in angrily. "Well, I said I don't care how many complaints the District Attorney issues. I am going to judge this case the way I see it. If I decide there is nothing to hold this woman, I intend to turn her loose, and I don't care what the District Attorney thinks about it. I was surprised that he brought this action before this court, anyhow; such has not been his custom."

The court, in bitterness, evidently referred to the suspicion of those in political circles that the District Attorney ignores Justice Summerfield.

Deputy McCormick looked thunderstruck and sat down. "What does he mean?" he asked in surprise.

Mrs. Bashford-Cresler's bail was fixed at $1500, which she will have a hard time giving. She was taken back to jail—an hour's bride—to begin her honeymoon.

Before going she said to a Times reporter:

"Oh, you don't know how used I am to trouble. I have had trouble all my life. If nothing worse than a honeymoon in jail comes of it, I shan't mind so much.

"I was the daughter of a rich Michigan farmer named George Weller. I had a step-mother, who got him so prejudiced against me that he almost beat me to death. The neighbors finally had him arrested, and I was sent away to be reared by strangers.

"The next thing that happened, I was married to a drunkard, and got divorced from him and married Bashford, who never supported me; who made me go out to work by the day and who stole my baby.

"Last March I was granted a divorce from him. I am sure that my marriage to Mr. Cresler will be a happy one, if I can only come safely through this trouble."

MORE COALING STATIONS.

Commander Almy Thinks Two Planned for This Coast, and San Pedro Fortifications.

Commander A. C. Almy, U.S.N., who has charge of the work of building a government coaling station at San Diego, arrived at the Alexandria last night. Mrs. Almy is with him.

Mr. Almy said that he expects word any day that the contract for the steel work of the new station has been awarded the Penn Bridge Company of Beaver Falls, Pa. He stated that the bids have been opened, and the concern made a price of $239,600, which, he understands is the lowest bid.

"The station will be completed within a year, and while it will not be ready for the fleet when it arrives, it will be able to assist in coaling the warships sometime next summer," said Commander Almy. "In my opinion the government has plans for the construction of at least two more navy yards on the Pacific Coast," he continued. "I do not think that San Pedro will come in for either a coaling station or a navy yard, but I think that the government has plans to fortify the harbor. It would be folly not to do so, with a great rich city the size of Los Angeles practically open to water attack without any means of resistance."

Commander Almy recently purchased an automobile while in this city, which he uses to travel from San Diego to the site of the coaling station.

AMMONIA PIPE BURSTS.

A broken ammonia pipe in the refrigerating plant of a South Main street restaurant caused considerable commotion yesterday afternoon and sent passers-by blinking and choking into the street. Without warning the pipe burst and a cloud of pungent, suffocating vapor was blown out onto the sidewalk. People who were passing at the time rushed by in a panic, stopping to wipe the tears from their eyes and enjoy the discomfiture of other unsuspecting pedestrians, who walked into the danger zone without warning. For a half an hour the portion of the sidewalk between the Belasco Theater and the Van Nuys was deserted while repair men fixed the break in the pipe.

CAR TRAFFIC BLOCKED.

A car ran off the track at Eleventh and Figueroa streets last night with the result that twenty-three cars were tied up in the blockade which followed. Several cars are reported to have run off the track at that corner yesterday.

STATE MINERALOGIST HERE.

State Mineralogist Lewis E. Aubury of San Francisco is staying at the Nadeau.

SPREADING.

"POLY" HIGH'S NIGHT SCHOOL.

Doors Will Open Monday for Throng of Pupils.

Thirty-eight Study Courses for Their Choice.

Old and Young of Both Sexes to Share Benefits.

Broad plans for extending the benefits of the magnificent Polytechnic High School will reach a practical realization Monday, when evening classes will be open for hundreds of young men and women who are unable to attend the day school. Educators look upon this event as one of the most important in connection with the city school system.

Thirty-eight courses of study are to be offered, and, with some exceptions, will be free to pupils of all ages. It is expected that at least 1500 pupils of both sexes will enroll at the opening. This undoubtedly will be increased greatly before the end of the term.

In accomplishing the splendid equipment of the Polytechnic High School, perhaps the greatest of its class in the United States, Los Angeles has done herself proud, and those who control it are desirous that its benefits shall go out to every citizen, old or young, who craves an education.

Last year, the feeling of Prof. J. H. Francis, principal of the Polytechnic High School, and others, who urged the opening of the night school, was largely to test the demand for it. Its success at that time was so signal that the Board of Education was urged to make the night classes a permanent institution.

Nearly 2000 pupils were enrolled last year, and yet the school opened with only about 600, but the fact that so many enrolled before the year ended indicates the very general demand for the school.

LAST YEAR'S SUCCESS.

"Last year we had first to see how the school would take," said Vice-Principal Donnell, yesterday. "It met such a hearty reception that the few courses will be increased this year by the addition of many more, and we are preparing for an opening enrollment of about 1500, which will insure a very great increase before the end of the year, as compared with the enrollment of last year.

"The greatest results of the school are to be found in the fact that it admits of a vast number of people, who could not go to day school, going at night and fitting themselves for better occupations, or better qualifying themselves for their present ones. There were many men and women over age at the school last year.

SOME OF THE STUDENTS.

"In the classes in mechanical drawing there were many apprentices, who could not leave their work during the day; in the commercial branches there were many girls who are employed as clerks, at the laundries and in the telephone exchanges; a vast number were enrolled in the classes in English, among them many teachers in the public schools, and this year we will add part of the literature used in the grades.

"The course in physics will include laboratory work in electricity and

(Continued on Third Page.)

Charles B. Yaw,

who was hurled twelve feet into the air by an auto whizzing along at fifty miles an hour, and bruised from head to feet.

"JUMPED" OVER CAR.

Struck by Speeding Automobile and Pitched in the Air Yaw Has Wonderful Escape.

Just as he had alighted from a Pico Heights car at Arapahoe street yesterday afternoon, an automobile driven by a brutal speedomaniac struck Charles B. Yaw, pitched him gyrating through the air, clear over the machine, and dropped him on the pavement apparently dead. He was picked up unconscious and his injuries dressed in a room nearby, after which Dr. C. F. S. Tate took him to his home, No. 1127 Arapahoe street, where he is in bed. He is bruised from head to foot, but has no broken bones. His escape alive is little less than miraculous.

The motorist did not even stop, nor take the slight pains to look back and make sure that he had killed his victim. Witnesses say he was going fifty miles an hour, did not blow his horn, nor slacken speed as he approached the street car, from which passengers were alighting. His number is 4493 Cal., and the detectives are after him, with some prospects of apprehension.

"There ought to be a city ordinance which would allow a man to shoot such cattle as that," said the injured man last night. "I had no chance to get away, as the fellow was coming like the wind. I guess I went high enough, from what they tell me. It was a pretty good stunt to jump backward completely over that car. That's about as close as I care to come to passing in my checks." Though severely injured, Yaw was cheerful. He declared he will prosecute the autoist if he can be found.

Just at the time of the accident, Yaw, who is a brother of Ellen Beach Yaw (Mrs. Goldthwaite,) and manager for Max Dick, the violinist, was preparing to leave on an eastern tour. This will have to be postponed until Yaw is able to leave his bed.

DRAWS TOWN TO CITY.

FIVE-CENT FARE FOR COLEGROVE.

WEST SIXTH STREET LINE NOW COMPLETED.

Terminus Within Four Blocks of Main Thoroughfare, to Which It May Some Day Be Built—Regular Service Between Los Angeles and Colegrove to Be Inaugurated.

[SPECIAL CORRESPONDENCE OF THE TIMES.]

COLEGROVE, Oct. 18.—The extension of the West Sixth-street electric line of the Huntington city and suburban system has been completed from Los Angeles to Colegrove, and, according to the posted notice, regular car service will be commenced Sunday.

This line comes within four blocks of the main business street of Colegrove, and, as the fare to the city is to be but 5 cents, Colegrove is expecting to derive not a little benefit through the operation of the new line, which comes by way of Gramercy Park.

A bonus of $15,000 is asked for the further extension of the new road from Melrose up Vine street to Sunset and Prospect. Of this sum about one-half has already been subscribed, but the matter of completing the bonus is sleeping.

DESPERATION.

DEFEATED STRIKERS PLOT FOUL THINGS.

IN SHEER desperation at the facility with which the Western Union and Postal Telegraph companies are handling business, the local union strikers have at last resorted to a criminal conspiracy. In a secret communication addressed to "brother telegraphers," a copy of which has been mailed to every union railway operator in the country, an infamous scheme for injuring the business of the commercial companies is suggested and strongly urged.

Although openly advising patience and strict avoidance of illegal methods, the strikers have, in an underhanded and treacherous manner, attempted to inflame the railway men to further systematic interference with messages sent over the wires of the telegraph companies.

Local strikers have pretended to be anxiously awaiting the general strike of the railway operators, but it appears from the official document they have just sent out that the plan is to keep the railway telegraphers at their posts in order that they may harass the commercial lines by dastardly tactics that only a rabid unionite could conjure up.

In public appeals to the local merchants, the strikers have endeavored to make it apparent that they are law-abiding citizens, but their letter, in which telegraphers in the employ of railroads are urged to use criminal means to injure commercial business, does not bear out their assumption.

INCITING TO CRIME.

Apparently too cowardly to take overt action themselves, they are gleefully awaiting the result of the tactics by means of which "we are going to paralyze them and use their own wires to do it."

In the incendiary appeal to the passions of the railroad telegraphers, the authors of the letter say:

"Listen, your national or local leaders cannot call you out. We don't want you out. Stay in! You can do us the most good by staying in. But don't 'handle' commercial business. Don't say that Mr. Perham or Mr. Anybody told you not to. Say it is a matter of principle with you. Your organization would be stopped by injunction if they started out on that line, but you can act personally in the matter. You are a union man, working with the same dirty scabs that the others refused to work with, and you are handling business that carries revenue to our enemy. That same revenue is what you should be cutting off by all means possible.

"You can harass the wires chief by answering promptly, and when he says, 'gnd. east,' say 'nw,' and sit still. When he says 'gnd. west,' say 'nw,' and again sit still. He don't get your ground, of course, and immediately goes up a tree.

"MISTAKES" SUGGESTED.

"He then calls some one else for test. What can he do when every one of you simply say 'nw,' and don't touch a peg? He won't locate much, will he? Everybody makes mistakes, you know. You may have 'accidentally' got on the wrong wire and balled up another circuit. You may have grounded it and, like lots of other human beings, have 'forgot' to remove it.

"When 'xn,' or 'gs,' or any other relay office comes in on your circuit to call, don't let the poor scab call his arm off. Take pity on the wretch, answer him promptly and let him send his message, a dozen of them. Then don't let him get mad because you don't sign, but be obliging, like the good fellow that you are. Sign for them all 'O.K.R.,' or any old letter will do just as well. By the time they have sent several thousand into the air all over this country every day, the poor old 'Col.' may wake up and wonder where they have all gone to.

"Get busy, boys; don't wait for Perham. Quick or anybody else. You know what to do and how to do it. Do it now, not tomorrow, but today. This is going not only to you, but it is going to your brothers from Maine to California, from Canada to the Gulf. We are going to paralyze them and use their own wires to do it with. Stay in, by all means. You look good to us, but for God's sake get busy now."

STRIKE RANKS BREAKING.

It is known that the strike ranks are breaking rapidly all over the country. Fifteen strikers applied in a body for work yesterday in New York and as many more have applied for their old positions in that city during the week. The strikers are also returning to their keys in other sections. Twenty-four applications for work have been received at the Oakland and San Francisco offices recently; eight of the strikers sought their old positions within the past three days. In Los Angeles, both companies are well supplied with operators. Several of the strikers have intimated a desire to return to work, but assert they fear their fellow-strikers.

In the face of these facts, with the companies transacting a normal amount of business, the leaders realize that desperate measures must be taken. From their letter, it is evident that they do not hesitate to urge criminal acts.

HELD UP BY FIVE MEN.

Chinaman Robbed in Unusual Way, and Posse of Deputy Sheriffs Are Scouring the Country.

A posse of deputy sheriffs headed by Martin Aguirre is scouring the district between Los Angeles and Compton for five men who held up and robbed Wong Lee, a vegetable gardener, of $150 on the outskirts of Compton about 6 o'clock last night. The last trace of the men indicated that they were on their way to this city.

According to the officers Lee was making his way toward his gardens, about a mile this side of Compton, when he met a carriage in which five men were riding. He turned out, but they stopped him. One of the men got out of the carriage and engaged Lee in conversation.

Before the Chinaman was aware of what was transpiring he says that the five men had surrounded him. Two overpowered him and one took from his pocket his money. They then turned their team about and drove at a gallop towards this city. A resident of Slauson avenue saw them some time later proceeding toward the center of town.

The officers are practically without description of the men, or any tangible clew.

"HOP" LAW "DOPEY."

Kung Ah Bin, proprietor of a notorious opium den in Chinatown, was acquitted of a charge of selling opium to white men, after a trial before Justice Chambers in Police Court yesterday. Kung was arrested by Detective Pautz, who saw four white men in the Chinese den. The opium law provides that the sale of the drug must be proved, and in this the prosecution failed to make a case. Justice Chambers remarked that a new law on the opium traffic should be made.

THE PUBLIC SERVICE.

SUMMARY OF THE DAY.

The City Engineer issued instructions yesterday that all preliminary proceedings for street sewers shall be abandoned, and that notices of intention shall be published, so modified as to avoid the technical point on which Judge Hutton invalidated the Mountain View district assessment.

Construction work on the outfall sewer is finished, and the big conduit is now ready to receive sewage; it has been five years in building.

Drs. R. B. Durfee, C. Magee and I. R. Bancroft have been selected for the sanitary corps that is to "clean up" Los Angeles in thirty days.

A legal tangle, involving profits and rents in the Grosse building at Spring and Sixth street, which will tax his law library, has been submitted to Judge Hutton.

First active skirmish in the suit before Judge Houser of A. St. C. Perry against the city regarding expenditure of its bond money for Owens River work, was fought by Assistant City Attorney Works yesterday, and he won his point to submit briefs on his demurrer.

First Japanese divorce case was tried before Judge Monroe yesterday, and the judge reserved decision.

Beautiful girl of 16 years had her marriage annulled by Judge Bordwell yesterday on the ground that she was married without the consent of her parents.

Mrs. Hunt began a suit in the Superior Court yesterday to determine her rights as a wife, after signing an agreement, giving up all her property rights to her husband for a sum of money.

Mrs. Camille Mining, who is blind, told Justice Frederickson in Police Court yesterday, that for months past Charles Gow, taking advantage of her affliction, had persecuted her.

AT THE CITY HALL.

SEWER AWARDS ARE WITHHELD

BOARD NOTIFIES CONTRACTORS OF ALLEGED DEFECTS.

All Preliminary Proceedings Have Been Abandoned and Notices of Intention Will Be Published in Modified Form—Commissioners Fear Prices Will Soar Yet Higher.

Seeking to avoid further complications in the award of sewer contracts, City Engineer Hamlin has instructed Engineer Knowlton to recall all proceedings on which the final ordinance of intention has not been passed in order that the reported description in the notice of intention may be modified.

The Engineer and the commissioners of the Board of Public Works express the opinion that the Mountain View assessment will be held valid by the Supreme Court; but they recognize that the decision of Judge Hutton is law until it is reversed. This decision affects about $300,000 of sewer work in the process of construction.

C. Ukropena, a sewer contractor, has made the lowest bid for the construction of sewers in the Congress-avenue district; but the Board of Public Works is withholding the award until the commissioners have an opportunity to notify Ukropena of the conditions under which the contract is to be made. This sewer will cost about $30,000. The board desires that the contractor shall know all about the Mountain View decision before he begins work.

B. Derrania has sought and received release from the contract for sewering the Centennial-street district. This contract calls for $23,000. Derrania had accepted it and had commenced work when Judge Hutton rendered the Mountain View decision. He loses all the money that he paid for the preliminary work.

Commissioners of the Board of Public Works say that they will not award any sewers in which there is a doubt as to the validity of the warrants to be issued under the contract. The commissioners are acting in this for the public interest. They know that contractors will double or treble the price asked if there is likely to be a cloud on the assessment.

At the City Hall wagers are offered that the next sewer bids will range 25 per cent. higher than the already top-heavy prices that have been asked during the last two years. This may make the sewer work so expensive that property owners will ask the contractors to take their lots as part pay for the sewer work.

All health sewers except the outfall and the main laterals leading into it are paid for by property owners before whose land they pass. The Vrooman Act is a provision of the State Legislature under which the city supervises work on contracts between the property owners of a district and the sewer contractor. Nothing is paid out of the tax fund for the sewer; it is built under direct contract with the people in the district.

When a sewer assessment is declared invalid the city neither gains nor loses; the gain is that of the property owners served by the sewer and the loss is that of the sewer digger and his assigns.

Contractors claim that they do not have trouble over assessments with property owners direct; most of these are willing to pay when they receive a satisfactory sewer. But there are said to be a number of curbstone attorneys who make a precarious living by picking flaws in Vrooman Act contracts and bargaining with property-owners to invalidate an assessment for a contingent fee.

Wednesday a case of this kind was tried in Judge Hutton's court. A number of property owners on Stanton avenue sought to invalidate a street assessment on the contention that the ordinances of intention were never properly posted. They went before the court and testified that ordinances were never posted between Washington and Twentieth streets. If the court had believed them the warrants would have been worthless.

But the contractor produced two affidavits from city employés to the effect that they posted notices between these streets on a certain date. Other property owners along the street testified to having seen the notices posted.

The attorney for the contractor forced the opposition to a limit that they were paying another attorney to knock out the assessment; and that it would be money in the pockets of the property owners if the case were beaten. Some of those bringing the suit had petitioned the Council for the improvement of the street.

Judge Hutton decided that the preponderance of evidence is to the effect that the notices were posted, and that the assessment for the work performed under the contract is valid.

One ill effect of the Mountain View litigation is that the construction of several miles of internal sewers will be delayed for several months.

MEDICOS IN POLITICS.

STOCKING PIE COUNTER.

The Board of Health is fairly overwhelmed by the scores of applicants seeking places as physicians and sanitary inspectors as a part of the new "clean-up" corps. The board expects to have $20,000 to expend within the next thirty days. Most of this will go in salaries to inspectors and rat catchers.

Seeking to keep the sanitary corps out of politics the Health Commissioners and the Committee of Physicians working with them are trying to keep secret the appointments made.

The board has the selection, nominally, of nine physicians for the sanitary corps; these are to receive $150 a month each, and there are prospects that the corps may extend its work over a period of three months.

Thursday night six physicians were named; the other three places are reserved for members of the Council to fill. Three of those selected are Dr. R. B. Durfee, Dr. C. Magee and Dr. I. R. Bancroft. Dr. Howton's name was submitted to the meeting, but his appointment has not been confirmed. Two emergency physicians who failed to pass civil-service examinations for places at the Receiving Hospital will probably fill places in the corps. Dr. R. V. Day has the refusal of a place as chief of staff.

READY FOR SEWAGE.

GREAT OUTFALL FINISHED.

The last thousand of brick and the last shovel of cement have gone into the outfall; the construction camp is dismantled, and the masons and laborers have been dismissed. A few workmen are still employed in backfilling, but the actual construction.

Engineer Hamlin has not named a definite time when the sewage will flow through the outfall. Threats have been made that the city will be enjoined from turning the sewage into the conduit by a water company that claims the sewer has not been built according to contract. Apparently the engineer and the Board of Public Works do not care to invite this suit by a public announcement.

Fifteen months ago the City Engineer asserted in a report to the Board of Public Works that he could finish the outfall by December 1, 1907. This assertion was received with considerable reserve by some who had suffered in the past by reason of false prophecies by city officials.

The engineer's success stands forth in bold relief against the failures of the past. In the matter of expense the City Engineer has made an equal record. He has completed a $350,000 piece of construction work at least $15,000 within his estimate.

The actual figures as to the cost of the outfall are not yet ready for publication. They will be a part of a final report from the engineer to the Board of Public Works. About November 1 there will be a banquet, attended by city officials and employés, to commemorate the completion of the outfall. The sentiment will be "All's well that ends well."

Five years ago bonds were issued for building the outfall. At that time it was estimated that the main outfall would cost about $750,000. This estimate proved almost half a million dollars too low. There has been no complaint of poor work in the building of the outfall, and engineers say that Los Angeles has the finest sewer conduit in the West.

AT THE COURTHOUSE.

QUEER MIX-UP OVER PROFITS.

GROSSE BUILDING RENTS BONE OF CONTENTION.

Ground Rents, Leases, Percentages, Expenses, Contracts and Some Real Money Is Involved—Abbot Kinney Company Escapes Complications. Legal Tangle for Judge.

And now the Grosse building at Spring and Sixth streets is the center of one of the most complicated mix-ups on record, and the Abbot Kinney Company is held more or less responsible, although not affected by the suit, which is now on trial before Judge Hutton in the Superior Court.

John Grosse, owner of the Grosse building, is the plaintiff, against Fred Barman and Max Goldschmidt. He sues for 12½ per cent. of the profits from the building for the six months ended December 31, 1906. The defendants say—in legal phraseology—"There ain't no profits." The case came before Judge Hutton yesterday, and he is supposed to decide whether there were any profits or not, technical or otherwise.

Originally, the Abbot Kinney Company was the owner of the lot at the corner of Spring and Sixth, where the Grosse building now stands. But back in 1903 Kinney leased to Barman and Goldschmidt the ground upon the basis of a sliding scale beginning at $300 a month, going to $400, and beginning July 1 last to pay $500 a month for twenty years from the beginning of the lease.

When Grosse came into the ring a new arrangement was made with the defendants and with the Kinney company as owners, by which the building was to be completed and Grosse was to receive from the rents 12½ per cent. profit every six months. Meanwhile Grosse bought out the Kinney contract, and the lot, thus becoming the owner of both, and the defendants pay to him the ground rent as well as the percentage of profits.

In consideration of this 12½ per cent., Grosse extended to the defendants their lease ten extra years, making thirty in all. But when the end of the first six months came, last January, and Grosse asked for an accounting, he was told the expenses were so great that there were no profits to divide. The reason alleged was that the taxes, insurance, repairs and other extra expenses all had to be paid out of this six months' income.

Grosse contends that these extra expenses ought to be spread over the period for which they are chargeable, and not lumped in one six months. The plaintiff claims that after all regular and proportionate expenses are deducted the sum due him under the 12½ per cent. contract is $897.65. He wants it, and the defendants refuse to pay it.

It's up to Judge Hutton to unravel the tangle and divide the profits on the 12½ per cent. basis—if there are any profits.

ATTORNEY SQUELCHED.

JUDGE DOESN'T MINCE WORDS.

There was a rather exciting scene before Judge Wilbur in the Juvenile Court yesterday during the hearing of the case of little Edna Simmons, 13 years old, now in charge of the Humane Society. Agent R. W. Reynolds charges Edward Simmons, the father, and Edna's step-mother with being cruel and unfit people to have the charge of Edna.

During the cross-examination of a witness by C. S. McKelvey, the attorney blazed forth at the witness more than once and attempted to browbeat him. Then Judge Wilbur interfered and told the attorney not to bullyrag the witness and also a few other things, so that everybody in the crowded courtroom sat up. The case was continued until Monday afternoon.

Charles Hourigan, 17, and Gains Edinger, 16 years old, were arraigned on charges of burglary. Hourigan has been office-boy for the Edison Electric Light and Power Company for a long time. It is charged that he and Edinger tapped the gas meters in the tents at Ocean Park. Hourigan was placed on four years' probation and the case of Edinger was taken under advisement.

RIGHTS OF WIFE.

NOT SATISFIED AT PRESENT.

Mrs. Anna B. Hunt is sorry that she sold her marital birthright, and yesterday began suit in the Superior Court against her husband, J. L. Hunt, for the cancellation of an agreement by which she agrees to, and did, accept $1500 in cash for all her rights in any property she might own, might acquire or inherit.

The plaintiff's wife claims that she was forced, while sick and in a state of fear and influenced by threats, to sign this agreement. That she was paid the $1500, but paid out most of it on a home in which she and her husband lived, and that she also spent much of the balance for the support of the defendant and herself. Now she wants her rights as a wife defined by court and the agreement declared void.

TIES ARE SEVERED.

MARRIAGE IS ANNULLED.

Judge Bordwell was rather suspicious of a petition which came before him yesterday in the Superior Court for the annulment of the marriage of Mrs. Gladys Wyman from Philip Wyman, on the ground that Gladys was married without the consent of her parents, when only 16 years old.

Gladys is a handsome girl, but looks all of 18 years, which, she testified before the County Clerk, was her age when she and Philip thought they would be romantic and get married. The evidence of the parents was that they refused their consent to the marriage, and did not know anything of it until Gladys telephoned from the parsonage where they were married and told of the ceremony.

After the marriage Gladys testified that she went right home, and never lived with her youthful husband, who is 21 years old. Judge Bordwell asked the young woman if she realized she was committing perjury when she swore to her age before the County Clerk, and she said she did not. After looking carefully into the law in the case, the marriage was annulled.

RIGHTS OF CITY.

SKIRMISH IN BOND FIGHT.

An important skirmish was fought out before Judge Houser in the Superior Court yesterday between Assistant City Attorney Lewis L. Works for the city, as defendant, against Attorneys Trippet and McCutcheon, representing A. St. C. Perry, as plaintiff. The fight was over a demurrer filed by Attorney Works.

Perry in his complaint attacks the method of expending money secured by the city from the sale of bonds for the construction of the Owens River aqueduct and outfall sewer, or any other bonds which come under the headings of the charges which he makes. The defendants are the city, Mayor Harper, the City Council, Board of Public Works and City Treasurer Hance.

The plaintiff claims that under the law all contracts and all work done in which bond money is used must be advertised for when the expenditure is over $500. If this contention were upheld by the courts, it would mean that on every bit of work on the Owens River costing more than $500, bids would have to be advertised for. The same rule will apply to other work undertaken by the city, similar to the successful work on the outfall sewer, when all contractors had given up after terrific expense.

Assistant City Attorney Works made a fight on technicalities and filed a demurrer, in which he charged that the complaint was unsound, in that there was a misjoinder of parties, and that the Mayor, the Council and the Board of Public Works had no right to be brought in under the contentions in the complaint, which is simply to prevent City Treasurer Hance paying out money on work wherein the contract has not been advertised for. He holds that the city and its Treasurer would be sufficient.

There was a long discussion over the legal points involved, and Attorney Trippet accused Mr. Works of going into technicalities.

"I intend to take all legal means, both technical and others, to fight this case," asserted Mr. Works.

It was finally decided to submit the question on briefs at thirty, ten and five days. But only then will the fight really begin. It is believed a coterie of contractors are back of the complaint.

JAP DIVORCE CASE.

FIRST OF ITS KIND HERE.

The first Japanese divorce case ever tried in the Superior Courts of Los Angeles county came before Judge Monroe, sitting in the court of Judge Rives yesterday afternoon. The plaintiff is a rather pretty and fashionably dressed Japanese woman, Mrs. Toku Tsuneda, said to come of a noble family in Japan.

Toku charged her husband before Judge Monroe with having deserted her and with failure to provide. K. Tsuneda, it seems, went to Japan and represented to his lady-love that he was a student in Stanford University and had lots of money, and persuaded her to marry him and come to this country and get an American education.

When they reached San Francisco, the bride found that her husband was not a student in any university, and was so poor they both had to go to work to make a living. They came to Redlands from Berkeley, and there they agreed to separate, and Toku went to work for herself. Later they made up and for two weeks lived happily at Los Angeles and Long Beach, but then they quarreled. This was a year and a half ago, and since then they have been apart. Toku wants to go home, but her father has written to her to get a divorce before she does.

Judge Monroe denied the divorce on the ground of desertion and took under advisement the granting of a decree on the ground of failure to provide.

COURTHOUSE NOTES.

BREVITIES MISCELLANEOUS.

HOT-AIR ECHO. As an echo of the attempt of the directors of the People's Gas and Coke Company to get rid of Prof. Lowe as president of the company, the latter yesterday filed suit in the Superior Court against the other companies in which Lowe is "interested," including the People's Gas Company, Los Angeles Independent Gas Company, Los Angeles Suburban Gas Company, the Lowe Manufacturing Company and the Los Angeles Safe Deposit and Trust Company and the California Bank, to quiet title to the gas plant and pipe lines and six lots on which the plant stands in the Hollenbeck tract on St. Johns street.

SPASMODIC DESERTION. Judge Hutton, in the Superior Court yesterday, granted an interlocutory decree of divorce to Mrs. Alvina R. Kitto from Frank Kitto, and permitted the plaintiff to resume her maiden name of Romero. Mrs. Kitto charged in her complaint that her husband had a habit of deserting her at times and then coming back and calling her a disgrace to the family. When she left him last January he threatened to kill her.

CASE FOR CASES. Articles of incorporation were filed yesterday by the Russell Printing Company, with a capital stock of $20,000, of which $11,250 has been subscribed. The directors are J. M. Russell, Henry L. Miller and M. J. Russell, all of Los Angeles.

EVIDENCE SUBMITTED. All the principal evidence in the trial of Nazarino Loturco, for the murder of little Maria Sanmarco, 6 years old, was submitted for the prosecution, as well as for the defense, before Judge Smith and a jury in the Superior Court yesterday, and argument will begin to the jury Monday morning. Asst. Dist. Atty. McComas will make the opening and will be followed by Attorney Abbott for the defense.

Chesterfield Clothes
FOR MEN
MATHESON & BERNER
Broadway, Corner Third

THE INFERIOR COURTS.

BLIND WOMAN'S STEPS DOGGED.

SHE ALLEGES CONTRACTOR WAS HER PERSECUTOR.

Mrs. Camille Mining Tells Court Charles Gow Followed Her Constantly, Urging Attentions That Annoyed Her—He Will Have Thirty Days of Probation.

Sobbing as if her heart would break, Mrs. Camille Mining, who is blind, told in Justice Frederickson's Police Court yesterday that for more than a year Charles Gow, a contractor, had followed her day and night, humiliating her and causing her grief and anguish.

Gow, tall and slender, with a thin black moustache, was in court on a charge of disturbing the peace. He pleaded not guilty as charged, and Mrs. Mining was called as chief witness against him.

Gow had been arrested at the woman's request. Several days ago at No. 426 West Seventh street, Mrs. Mining fell downstairs in an attempt to get away from Gow, who, she believed, was pursuing her. Gow followed her to the Receiving Hospital, where she was taken for surgical attendance, and there he was arrested.

"This man has followed me for many months," sobbed Mrs. Mining. "He has been at my elbow, nudging my arm, wherever I might turn. In fact, he has just harassed the life out of me with his proposals of marriage. I have lived in most of the cities in Southern California, trying to avoid this man, but he persists in following me.

"Once, when I moved to Riverside, I thought I was rid of him, but he walked into the boarding-house, where I was staying, one day. From that time on he made me miserable. Why, I do not know what the man looks like. He professes to love me and says he wants to marry me.

"I have been blind ten years, and have been studying elocution recently, in the hope that I could make my living on the stage. This man has broken up all my plans.

"Often I have felt some one take my arm and assist me across a street. When I went to thank him, I have heard this man laugh, and I would know he had been playing his tricks on me. He followed me to restaurants, and frequently paid my checks before I reached the cashier, and that humiliated me."

After hearing the woman's story, Justice Frederickson postponed the case thirty days, when Mrs. Mining will again appear, and the justice, if he finds that Gow's attentions have continued, will impose either a fine or a term of imprisonment.

Suspects Arraigned.

Clifford Wilcox and Cyril Young, arrested several days ago by the Ocean Park police on charges of burglary, were arraigned yesterday in Justice Frederickson's Police Court, charged with being accomplices to the burglaries committed by John Lewis, now serving a nine-year term in State's prison. Crimes committed by him are alleged to have been planned by Wilcox, Young and other members of the same gang. The preliminary examination of the pair will be held October 21.

Japanese Style.

F. Nakagua, a Japanese restaurant-keeper, was arrested on a charge of disturbing the peace. He had asked his wife for dinner, and she did not have it ready. He delivered himself of a reprimand and waited. When his meal was served, he did not like it. He picked up a butcher knife and started out after his wife. She ran to Alameda street, and there a patrolman captured the angry man.

Player "Pea Ball."

For playing "pea ball," which is a gambling form of pool, five young men were fined $10 each in Police Court yesterday. The police, under direction of Prosecuting Attorney Fleming, raided several pool halls, and arrested the players, who said they were Jack Johnson, V. E. Nittinger, K. V. Wolf, Tom Davis and James Burns. Alleged managers of the games were held for trial later.

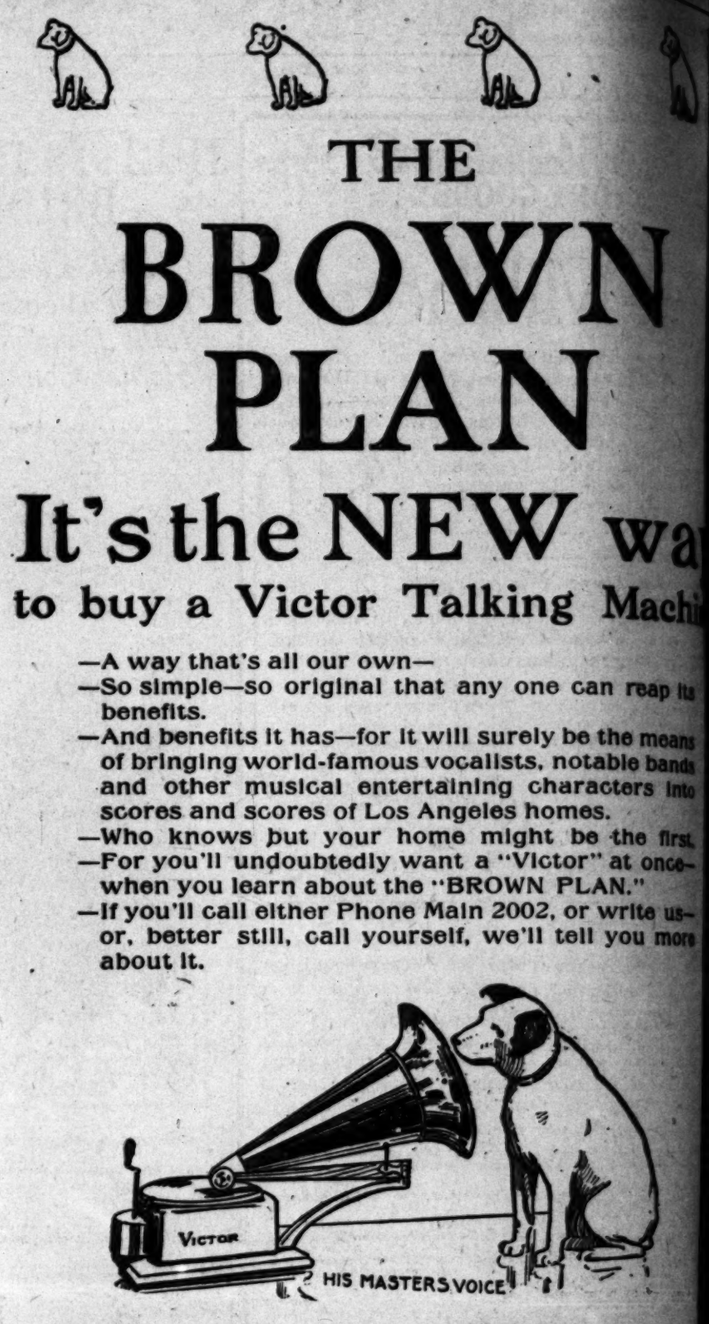

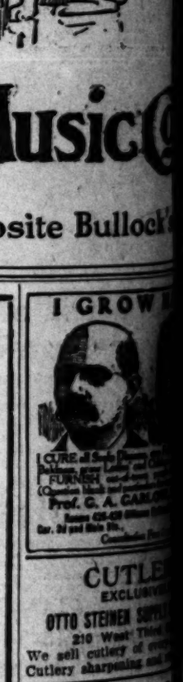

SECURITY SAVINGS BANK

Largest in Southern California

Resources Over $16,000,000.00

4% INTEREST On Term — 3% INTEREST On Ordinary Accounts

We are also paying 3 per cent. interest on "special ordinary" accounts, which may be checked against without presentation of pass book.

STORAGE—Silverware, Trunks, etc., Stored at 50c Per Month

H. W. HELLMAN BUILDING
Fourth and Spring Streets

MAGNIFICENT
FARMING LAND
AT
$1.50 Per Acre

We have a tract of 150,000 acres of the best farming land in the world, which we will sell in tracts of 200 acres or more at the above price. Land worth double the money. Abundance of water, irrigation unnecessary.

A gilt edged investment backed up by a guarantee. Our titles are perfect, this land will not be on the market at this price after 30 days.

Call on or address, owner.

E. N. CHILDERS
609 South Spring St. Los Angeles, Cal.

Garland Ranges
DIAMONDS—Loans for cash
Special Bargains
Cloaks, Suits, Skirts
The Paris Cloak and Suit
GRI MES-STARR STATIONERY CO.
Hobart's
Chicken and Sandwiches
FAMOUS FOR $50
OSTRICH FEATHERS
MARVEL

PHILANTHROPIC.

FORTUNE FOR NEW HOSPITAL.

WEALTHY WOMAN DEEDS MEANS TO PRESBYTERIANS.

Two Hundred Thousand Dollars Property Transferred by Mrs. Millicent H. Olmsted to Trustees Who Are Empowered to Establish Memorial Institution.

Mrs. Millicent H. Olmsted's long-cherished desire to aid in the foundation of a Presbyterian hospital in Los Angeles was furthered yesterday by the signing of a trust deed for property valued at nearly a third of a million dollars. This property, with certain conditions, is to be used in the establishment of the "Olmsted Memorial Presbyterian Hospital." It is believed improvements can be made for a hospital to start on the undertaking.

Mrs. Olmsted, who is advanced in years and whose home is on a ranch at El Monte, has wished long to establish an institution of this kind, to be under the direction of the Presbyterian church and to afford more than ordinary accommodations for persons able to pay for care at a high-class hospital. It is her intention that a large share of her property shall go to the hospital absolutely at her death, but deed simply retaining for her the interest in the rentals of certain blocks and lots.

The deed is made to a board of trustees composed of Dr. Hugh K. Walker, J. B. McVey, H. B. Stehman, Dr. Willis Baer, W. B. Mathews, C. Lamb and Dr. William S. Young. The property consists of seventeen lots in Los Angeles, one on South Grand street immediately adjoining the hospital site on the south, another fronting in its rear and fronting on Los Angeles street, a third almost opposite the old Childs's home at Twelfth and Main streets. The entire property is valued at about $300,000, and is income in value.

The deed, which was prepared yesterday by Luck & Stewart, and signed by Mrs. Olmsted, provides that any vacancy on the board of trustees shall be filled by the Los Angeles presbytery, and that the trustees must make a detailed annual report to this body. Another important provision is that a fund of $125,000, out of the properties conveyed to the trustees, shall be set aside for the purpose of establishing and perpetually supporting at least twenty-five free beds in the hospital, the use of patients unable to pay. The hospital is to be for all persons, regardless of religious belief, and private pay patients shall be used to maintain the hospital, any excess of running expenses to be immediately invested in the institution of free beds.

Provision is also made for a chapel, where regular religious services shall be held, and it is stipulated that the physicians of the hospital, and the doctors and nurses, shall be Christian men and women, "to the end that a spirit of tender sympathy and kindly offices of Christian comfort shall always permeate and surround said institution and the operation thereof."

Mrs. Olmsted has stated to the trustees that she is anxious to see her project carried out during her lifetime. It is likely that definite plans will be adopted within the next few weeks. The location of the properties cannot be decided on until after Mrs. Olmsted's death. It is believed that money will be secured readily through loan.

HOLDS ELECTION.

Crescent Society of Los Angeles High School Chooses Officers for Ensuing Year.

The Senior and Crescent Society of the Los Angeles High School held its first election yesterday afternoon. Wesley

elected president; Maude, vice-president; Lorita secretary, and Stanley Pratt,

offices in the Star and Society is the highest honor to come to a member of the and as it is conferred purely and personal qualifications. election, the senior A's and the latter resplendent in ribbons of violet and blue, to their rooms to enjoy a

AR FOR A CHILD.

Mother Believed to Be Wan- With Her Little Girl in This City.

5-year-old daughter, Mrs. , of La Honda, is believed ering in Los Angeles, unless Valley Line train before it night. Every patrolman ed to keep a sharp lookout man. Friends claim she is

after Mr. and Mrs. Robinson they left Brockton, Mass., to La Honda to live. It is friends that the woman of mental and physical Two days ago she disap- her home. Searchers were and the woman, who had daughter with her. arrived here last night to Central Station. He ex- case to the police, and de- to meet the trains. They trace of the woman. How- police information received shows that she bought this city. It is believed she secluded lodging-house. she is alive and well, as it may suffer from lack of proper food.

PHILANTHROPIC.

...TUNE FOR NEW HOSPITAL.

...NY WOMAN DEEDS MEANS TO PRESBYTERIANS.

...Hundred Thousand Dollars ...roperty Transferred by Mrs. ...nt H. Olmsted to Trustees ...Are Empowered to Establish ...ital Institution.

...Clement H. Olmsted's long-...ded desire to aid in the founda-...n of a Presbyterian hospital in Los ...eles was furthered yesterday by ...ing of a trust deed for property ...ed at nearly a third of a million ...rs. This property, with certain ...ings, is to be used in the estab-...ment of the "Olmsted Memorial ...erian Hospital." It is believed ...ments can be made for a ...mediate start on the undertaking. ...s. Olmsted, who is advanced in ...rs, of whose home is on a ranch ...Santa Monica, has wished long to ...e an institution of this kind, to ...der the direction of the Presby-...rian church and to afford more than ...dinary accommodations for persons ...ble to pay for care at a high-class ...ital. It is her intention that a ...rtion of her property shall go ...mediately absolutely at her death, ...ile she will simply retaining for her ...self the income in the rentals of certain ...perty and lots.

...The deed is made to a board of trus-...es, composed of Dr. Hugh K. Wal-...r, J. McVey, H. B. Stehman, Dr. ...illis Baer, W. B. Mathews, C. ...ain and Dr. William S. Young. ...The property consists of seventeen ...ts in Los Angeles, one on South ...ain street, immediately adjoining the ...esent site on the south, another ...ack in the rear and fronting on ...ueblo street, a third almost op-...site the old Childs's home at Twelfth ...d Main streets. The entire property ...s valued at about $300,000, and is in-...ome bearing.

...The deed, which was prepared yes-...day by Lantz & Stewart, and signed ...y Mrs. Olmsted, provides that any ...ne of the board of trustees shall ...e removed by the Los Angeles presby-...ery, and that the trustees must make ...n annual report to this body. ...Another important provision is that a ...um of $25,000, out of the properties ...ow held in trust by the trustees, shall be set ...side for the purpose of establishing ...nd eventually supporting at least ...ree free beds in the hospital, ...or the use of patients unable to pay, ...which is to be for all persons, ...regardless of religious belief, and pro-...vided that any paying patients shall be used ...to defray the hospital, any excess ...of earning expenses to be immedi-...ately expended in the institution of ...free beds.

...Provision is also made for a chapel, ...in which regular religious services shall ...be held. It is stipulated that the ...name of the hospital, and the ...trained nurses, shall be Chris-...tian women, "to the end that ...they may render sympathy and kind-...ness and Christian comfort shall al-...ways abide and surround said in-...stitution after the operation thereof."

...Mrs. Olmsted has stated to the trus-...tees that she is anxious to see her ...work carried out during her lifetime. ...It is likely that definite plans will ...be made within the next few weeks, ...certain of the properties cannot ...be disposed of until after Mrs. Olm-...sted's death, it is believed that money ...can be secured readily through loan ...companies.

...WORLDS ELECTION.

...Crescent Society of Los An-...geles High School Chooses Offi-...cers for Ensuing Year.

...The Crescent Society of the ...Los Angeles High School held its first ...meeting yesterday afternoon. Wesley ...Howell was elected president; Maude, ...vice-president; Lorita ...Bonney, and Stanley Pratt, ...secretary.

...Those in the Star and ...Crescent is the highest honor ...which is to a member of the ...school, as it is conferred purely ...on personal qualifications. ...In addition, the senior A's and ...the latter resplendent in ...the color of violet and blue, ...have their rooms to enjoy a ...feast.

...FOR A CHILD.

...Mother Believed to Be Wan-...dering With Her Little Girl in ...This City.

...A four-year-old daughter, Mrs. ...Ramona, of La Honda, is believed ...to be in Los Angeles, unless ...Valley Line train before it ...left. Every patrolman ...has been asked to keep a sharp lookout ...for the child. Friends claim she is ...insane.

...Mr. and Mrs. Robinson ...and family left Brockton, Mass., ...for La Honda to live. It is ...believed that the woman ...became mental and physical ...wreck a few days ago she disap-...peared. Searchers were ...sent after the woman, who had ...left home with her. ...They arrived here last night ...and reported at Central Station. He ex-...plained to the police, and de-...parted on the trains. They ...found none of the woman. How-...ever, information received ...here shows that she bought ...tickets, it is believed she ...boarded lodging-houses. ...Both are alive and well, ...though the child may suffer from ...lack of proper food.

ELECTRO SILICON

Forty Years In Household Use. Unequalled For Cleaning and Polishing SILVERWARE.

Send address for a FREE SAMPLE, or 15 cents in stamps for a full box. THE ELECTRO SILICON CO., 89 Cliff St., New York. Grocers and Druggists sell it.

COFFEE

The rule is: good coffee or none. Good water is better than poor coffee.

Your grocer returns your money if you don't like Schilling's Best; we pay him.

"POLY" NIGHT SCHOOL.

(Continued from First Page.)

electrical instruments. The course in invalid cookery, which was especially designed to meet the wants of trained nurses last year, will be open to the general public. Algebra also will be added this year, and both the Pitman and Pernin systems of phonography."

RULES OF ENTRANCE.

The school will be directly in charge of Prof. J. H. Francis, principal of the Polytechnic High School, and B. H. Donnell, vice-principal. Students enrolled in the day schools may not be admitted to the evening school, and the rule was adopted last year that no person who had been enrolled in the day school within the year could enroll at the night school. The object sought by this restriction is to prevent boys from leaving school and going to work, then depending on the night school for their education.

All other persons, male or female, over the age of 15 years, who are sufficiently prepared to enter, may enroll in the classes, admission being free to all students of school age, but all over 21 years will be required to pay an entrance fee of $2.50 per term. No entrance fee, however, will be charged for the class in history of education, which will be conducted by City Superintendent Moore, to be held on each Tuesday evening.

A laboratory fee of $1.50 per term will be charged for work in chemistry and physics, and $2.50 per term for work in cooking. All applications for admission to the school should be made at the office of the Polytechnic High School.

THE STUDY COURSES.

The curriculum of the evening school will include thirty-eight courses, and any man or woman can thus secure an education, though employed all day, by devoting to it one hour, three nights in a week. Interested persons may secure copies of the course of study from the Board of Education, or at the Polytechnic building. It includes the following branches, with the instructors named:

Book-keeping, advanced and for beginners, A. W. Atherton; typewriting, advanced and for beginners, H. E. Kile and F. J. Armstrong; stenography, W. H. Wagner and Miss May Dickison; penmanship, Miss J. E. Baldwin; commercial law, Birney Donnell; French, teacher not yet chosen; Spanish, Mrs. Mary Goodwin and Miss Helen D. Geis; German, Mrs. Charles Phillips; machine drafting, H. L. Detrick; electrical drafting, A. R. Redman; mechanical drawing, H. E. Bailey; architectural drawing, C. A. Faithful; freehand drawing, Miss Myrtle Teskey; wood work, A. N. Hatherell; commercial arithmetic, Miss Myrtle Baldwin; algebra and geometry, Robert A. Thompson; applied physics and electricity, H. L. Twining; applied chemistry, W. A. Dunn; invalid cookery, Miss Mae McKinley; English literature, Miss May A. Cotter; English composition, Miss Mary P. Putnam; history of education, E. C. Moore; gymnasium for men, H. A. Wyckoff; gymnasium for women, Miss Grace Gilbert; music, Mrs. Gertrude Parsons and Miss Maud De Gan; United States industrial history and economics, J. H. Francis.

A system of credits will be adopted, so that should any of the students of the evening school desire to enter the High School, they will receive credit for the work done, or they may leave the evening school with a full allowance of credits, equivalent to a graduation from the High School.

OFFERS LIGHT PLANT.

Proposal for Sale to the Municipality Is Made in Glendale—Needs in Lighting.

[SPECIAL CORRESPONDENCE OF THE TIMES.]

GLENDALE, Oct. 18.—L. C. Brand asks the city of Glendale to pay $21,000 for his entire electric light and power system. The plant is said to be on a paying basis but, in order to give service wherever required, it would be necessary to make a considerable addition to the lines. It would probably require a bond issue of $40,000 to purchase the plant and make the needed extensions. Many requests for light are now on file, especially from the newer tracts where buildings are constantly going up.

Mrs. Thomas H. Addison of Boston, Mass., accompanied by her daughters, Anna and Marian, and her sister, Miss Goff, arrived in Glendale on Monday and has already purchased lots upon which she will build almost immediately. Mr. Addison will remain for a few weeks in San Francisco.

MUCH ADO ABOUT—NOISE.

Five detectives and two patrolmen were sent to Seventh and San Julian streets to investigate a shooting affair last night. After searching for half an hour, it was learned that a small boy, ill from diphtheria, and lacking excitement, shot a cannon cracker.

False economy applied to the health may cost life. Cheap substitutes for *Scott's Emulsion* are foisted on the public every year.

Don't buy them and trifle with your health.

The genuine bears the label *Scott's Emulsion* and trade-mark of the man with the fish.

All druggists; 50c. and $1.00.

Toilet Goods

Violet scented talcum powder, best 10c quality, Saturday, can 12½c.

Best 50c Florida water for bath or toilet, Saturday, bottle 37c.

Good hand brushes 3c.

25c California grape juice 17c.

75c Corsets 50c

Good corsets, made of batiste or coutil, seven different styles to select from; also tape girdles in pink, blue or white, hose supporters attached; regular 75c values, choice at 50c

Central Department Store

609 to 619 S. Broadway. Los Angeles. "Your Money's Worth or Your Money Back."

$1.50 Sacques 98c

Women's dressing sacques, made of good quality flannelette in a wide range of pretty colors, belted waists, collar and cuffs neatly finished with braids; regular $1.50 quality, Saturday 98c.

Bird Cages

Unrestricted choice from our entire stock of brass bird cages and parrot cages, including the celebrated Hendryx make, at half price.

Brass cages from $1.25 to $6.50—half price.

Parrot cages from $4.50 to $7.50—half price.

Sample Shoes

Today closes this successful sale of a leading manufacturer's sample line of women's oxford ties. There is still a good range of styles in sample sizes, and the values are most remarkable.

Women's new $4.00 fall oxfords, today $1.95

BOYS', YOUTHS' AND LITTLE MEN'S solid box calf and vici kid school shoes, securely sewed with four rows of stitching. Sizes 9 to 13, worth $2.00, for $1.45; sizes 1 to 5½, worth $2.50 for $1.70

MISSES' AND CHILDREN'S "GRAVEL Buster" shoes, in box calf and vici kid, patent leather tips. Sizes 5 to 8, worth $1.25 for 98c; sizes 8½ to 2, worth $1.75 for $1.39

LITTLE WOMEN'S FASHIONABLE FALL shoes, blucher or straight lace styles, light or heavy soles, sizes 2½ to 8, regular $2.00 value $1.45

LITTLE WOMEN'S COLLEGE SHOES, gun-metal, calf, lace blucher styles, common sense toes; sizes 2½ to 8; regular $2.50 value $1.85

We Have Broken All Records for Clothing Values

In this remarkable sale of men's $20.00 to $25.00 new fall clothing at $15.50 are found values that eclipse the heretofore greatest bargains ever offered in this city. A leading manufacturer of high class clothing sold us all his broken assortments of suits, overcoats and cravenettes at about half price. There were over 700 garments in the purchase, covering a wide range of fashionable fabrics such as worsteds, cassimeres, velours, etc., in plain grays, browns and fancy mixtures. Styles are absolutely correct, suits and coats fit perfectly and come in all sizes for all men. $20.00, $22.00 and $25.00 new fall suits, overcoats and cravenettes $15.50

Men's Fall Hats

The "Central" in Knox and Dunlap models, new shapes and colors, 4 dollars' worth for $2.40

Boys' Fall Suits and Cravenettes

Double breasted Russian and sailor blouse suits, 3 to 16 years, plain colors and fancy mixtures in browns and grays; $5 values $3.45

Plain dark oxford, gray and black cravenettes, absolutely waterproof, cut full and long, perfect fitting, good linings; $7.50 values $4.95

MEN'S 65c UNDERWEAR, HEAVY fleece lined, shirts and drawers, winter weight, blue or ecru, special 49c

MEN'S $1.50 NEW FALL SHIRTS, correct colors and patterns, coat style, plain or plaited bosoms, attached or separate cuffs, special at 95c

MEN'S 50c NECKWEAR, NEW SILK four-in-hands, in plain colors and fashionable fancy effects, special at 25c

MEN'S FINE IMPORTED FANCY LISLE cotton half hose, new colorings, 35c values, special at 25c

Men's Suits, Overcoats and Cravenettes

A far-sighted purchase from a leading manufacturer who, because of lack of orders, agreed to make up these garments for us at a third less than regular price. The styles, fit and materials are perfect—the kind of clothing you usually pay $15.00 for. Men's suits, overcoats and cravenettes $9.65

New, Natty Autumn Suits For Misses

Extremely natty suits for misses' wear, sizes 8, 10, 12 and 14 years, fashionable fall styles in pretty dark stripes and checks, warm, serviceable suitings, double breasted jackets, either lined with satin or trimmed on collar and cuffs with light broadcloth and soutache braid. We have been more than successful in our endeavor to produce the prettiest, jauntiest suits that will be shown this season. Exceptional value at $15.00

Women's $15 Cravenettes $9.95

Women's tan and dark gray cravenette coats, full length, braid trimmed, loose styles with belted back, $15.00 values, special at $9.95

20 women's tailored suits for Saturday selling, Prince Chap, cutaway and fitted styles, silk linings, novelty stripes in light colors, values to $35.00, choice $17.00

$4.50 Dresses $3.50

Girls' jumper dresses of pretty black and, white shepherd plaid wool suitings, brown or cardinal guimpe and full plaited skirt, sizes 6 to 14 years; regular price $4.50, special for today $3.50

$1.00 Hoods 75c

Children's pretty cream crocheted hoods, trimmed with silk ribbon bows and ties; regular price $1.00, special for today 75c

$1.98 Waists

Women's new wool waists for fall, latest autumn styles in black, white and a complete line of colors, neatly tucked; special values at $2.98 and $1.98

$7.50 Hats $5.00

100 new fall hats, fine felt or velvet shapes, beautifully trimmed with fancy feathers, braids and ornaments, a collection that embraces all the correct autumn styles and shades, worth $7.50 and more, the most remarkable millinery values in the city at $5

Silverware and Watches

A BEAUTIFUL THREE-PIECE TOILET SET in white satin lined case. Extra large beveled mirror, fine brush, with real bristles; pretty floral designs, or hand-chased effects; positively worth $10.00, Saturday only $6.45

MEN'S ELGIN AND WALTHAM WATCHES worth $14.00, fitted in Dueber and other reliable cases, plain effects, Roman, hand engraved or engine turned, a written guarantee of 20 years' with every watch; Saturday $9.75

8-DAY MANTLE CLOCKS, MISSION STYLE, entirely new designs, with cathedral gong, a written guarantee with every clock, worth $7; Saturday $3.45

12½c Flannel 8½c

New fall outing flannels and flannelettes, choicest patterns and colors, 100 styles to chose from, best 12½c quality, not more than 12 yards to a customer, yard 8½c

2 to 6-yard lengths of 20c black Spun Glass lining, yard 7½c

40c bleached table damask, 58 inches wide, special a yard 29c

50c Veilings 35c

New fall veilings, plain, fancy, plaids and dots, black, white, red, blue, brown, green and plum, best 50c quality, yard 35c

35c and 50c belts, desirable styles in silk, elastic, braid and leather, choice 25c

Women's 10c fine embroidered linen collars ... 3c

2 yards of ruching, regularly 25c and 35c a box, today 19c

Women's best 25c 2-button lisle gloves, broken lines of white, black, mode, navy, brown and gray, pair 19c

Women's fine black lisle thread hose, double sole, heel and toe, Hermsdorf dye, 39c quality, today 25c

OPEN TONIGHT. We are open until 10 o'clock tonight. Come down this evening, if you don't have time during the day. There are 3 excellent specials advertised for this evening.

BRENT'S

710-712-714-716-718 South Main

FREE GIFTS. With every purchase over $1.00, you are entitled to a free gift. Why not take advantage of this and not only get what you want below cost, but a useful or ornamental gift as well?

A Feast of Good Bargains

Our extremity—your opportunity. We've simply got to clear our store of every piece of furniture to make way for the carpenters to remodel it into the greatest furniture house on the Coast. Hence these ridiculously low prices.

SELLING OUT!

Hour Specials, Most Inviting

11 of Them. They Last 'Way Until 10 O'clock

8 TO 9 O'CLOCK
Good 42-piece Cottage Set. Enough for six people. Saturday, 8 to 9 o'clock.... $2.95

9 TO 10 O'CLOCK
Good Two-burner Gasoline Stove. Saturday, 9 to 10 o'clock $2.65

10 TO 11 O'CLOCK
Good Extension Table. Has 42-inch top. Extends to six feet. Saturday, 10 to 11 o'clock $4.25

11 TO 12 O'CLOCK
Good Crib. Made of hard maple. Natural finish. Has best woven wire springs. Saturday, 11 to 12 o'clock $1.95

1 TO 2 O'CLOCK
Handsome Go-Cart. Has rattan reclining back, adjustable dash, rattan sides. Best rubber tires. Worth $10.00. Saturday, 1 to 2 o'clock $5.95

2 TO 3 O'CLOCK
Mrs. Potts' Irons. Three in a set, with stand and cold handle. Saturday, 2 to 3 o'clock 95c

3 TO 4 O'CLOCK
Three-burner Perfection Blue Flame Oil Stove. Saturday, 3 to 4 o'clock $7.95

4 TO 5 O'CLOCK
Solid Oak Chair. Has high back, well braced. Cobbler seat. Saturday, 4 to 5 o'clock 79c

7 TO 8 O'CLOCK, P. M.
Good Dresser. Has 38-inch base, with divided top drawers. Has oval German plate mirror, 20x24. Saturday, 7 to 8 o'clock, p. m. $6.75

8 TO 9 O'CLOCK, P. M.

Handsome Iron Bed—Like cut. Most all colors. Saturday, 8 to 9 o'clock, p. m. ... $6.75

9 TO 10 O'CLOCK p. m.
Fine Linoleum.—Your choice of our 75c, 65c, 60c and 55c grades of linoleum. Saturday, 9 to 10 o'clock p. m. for ... 45c

Selling Out all Stoves and Gas Ranges

Estate Gas Range $27.50

Our No. 1216 ESTATE GAS RANGE, elevated oven style, has 22x22 top and extension shelves, has 16-inch oven and broiler, four large burners, including one double burner on table, and large burners under oven and broiler, constructed of best material throughout. Selling out at $27.50

BLUE FLAME OIL STOVES

What do you know about the NEW PERFECTION BLUE FLAME OIL STOVE? The only blue flame oil stove that is absolutely guaranteed.

TWO-BURNER SIZE $7.00

THREE-BURNER SIZE $9.00

Our 11-16 Estate Gas Range is made of the highest grade of heavy gauge sheet steel; has 22x22 top and two extension shelves, 6x22. Has four large burners, including one double burner, and one simmerer. Has 16-inch oven, asbestos lined. Selling out $15.75

"COMET" Steel Range $17.50

Oil Heaters, Blue Flame Oil Stoves, Gas Hot Plates, Gas Ranges, Gasoline Stoves and Ranges, Cook Stoves and Steel Ranges; Coal, Wood and Air-tight Heaters. Combination Coal and Gas Ranges, Hotel Ranges.

"BRENT'S" is not at the corner of Seventh and Main Sts., as many people suppose, but a little farther toward Eighth street.

718-716-714-712 SO. MAIN ST.

Our "Comet" Steel Range has four covers. Has 12x10x14 oven; worth $22.50. Selling out $11.50

Good Range $11.75. Has five covers, 13-inch oven, nickel trimmed; worth $15.00. Selling out $17.75

GET THAT NEW PIANO AT BRENT'S.

L·A·GAS

Three Branch Offices

We maintain branch offices for the convenience of our consumers at the following addresses:

5707 PASADENA AVENUE.
2436 HOOVER STREET.
4414 CENTRAL AVENUE.

These offices are in charge of competent office men and are fully equipped for the transaction of all business, such as receiving payment of bills, taking orders for meters, service, etc. Come to the office that is most convenient for you.

L. A. Gas & Electric Co.
665 South Hill St. Both Phones: Ex. 3

IF TOMORROW SHOULD BE SUNNY

SALT LAKE ROUTE

It will be just the proper weather for a trip to Riverside and other points in the great Orange District.

Sunday rates are only half the regular fare.

Train leaves First Street Station at 8:30 a. m. and returns at 6:50 p. m.

Tickets at 601 South Spring Street and Station, Salt Lake Route.

The Trust Company

Will pay your taxes; care for your property; collect your rents and income. Make loans or investments for you. Act as your confidential agent in all matters pertaining to money or property.

COLUMBIA TRUST COMPANY
311 West Third Street Los Angeles

CALIFORNIA MARBLE CO.
OWN 22 MILES FROM REDLANDS
A SOLID MOUNTAIN OF MARBLE
STOCK SELLING 50¢ PER SHARE
330-331 SAN FERNANDO BLDG.
TOR. 4TH AND MAIN L.A.

MULLEN & BLUETT CLOTHING CO.
Corner Spring and First Sts.
THE QUALITY STORE.
Established over a quarter of a century

NATURAL LOOKING TEETH
Artificial teeth that don't look and feel natural are a failure. We study the question of naturalness in all its phases, when restoring teeth by our ALVEOLAR METHOD.
Call or write for our book. It is free.
REX DENTAL CO.
163 Severance Bldg., Los Angeles.

ELECTRIC AMBULANCE
Los Angeles Ambulance Co.
Only strictly ambulance company in the city. Absolutely no mortuary work handled.
Both Phones—B1599 and West 4717.

CLOSE MARGIN PRICES
Our Everlasting Song
Baker
TWO STORES
451 S. Broadway 229 S. Spring St.

THE TIMES-MIRROR COMPANY
H. G. OTIS....President and General Manager.
HARRY CHANDLER....Vice-President and Assistant General Manager.
MARIAN OTIS-CHANDLER....Secretary. ALBERT McFARLAND....Treasurer.
PUBLISHERS OF

Los Angeles Daily Times

Daily, Weekly, Sunday, and Weekly Magazine. Vol. 32, No. 138. Founded Dec. 4, 1881. Twenty-sixth Year.

EVERY MORNING IN THE YEAR.

NEWS SERVICE:—Full reports of the Associated Press, covering the globe; from 2500 to 3,000 words transmitted daily over more than 20,000 miles of leased wire.

TERMS:—Daily and Sunday, including Magazine Section, 75 cents a month, or $8.00 a year; Daily, without Sunday, $7.50 a year; Sunday, $3.50; Magazine only, $3.50; Weekly, $1.50.

TELEPHONES:—Counting-room, Subscription Department, Editorial Rooms, City Editor and Local News Room, Sunset Press 1; Home ask for THE TIMES.

AGENTS:—Eastern Agents, Williams & Lawrence, Brunswick Building, 5th Ave., and 25th Street, New York; 1236 Marquette Building, Chicago; Washington Bureau, 46 Post Building, telephone 2247 Main, where the latest copies of The Times may be consulted. San Francisco office, 769 Market street, between Third and Fourth.

SWORN CIRCULATION:—Daily net average for 1896, 18,901; for 1897, 19,258; for 1898, 23,121; for 1899, 25,721; for 1900, 26,738; for 1901, 28,448; for 1902, 30,030; for 1903, 30,845; for 1904, 37,702; for 1905, 43,150; for 1906, 50,501 copies; Sunday average for 1906, 70,749 copies.

Yesterday's Regular Edition 47,700

THE TIMES has a larger regular bona-fide circulation than any local rival. It circulates widely among the intelligent, industrious, substantial, forehanded classes. The greatest volume of business advertising, the finest display, the best classifications, the largest results to advertisers.

Offices: Times Building, First and Broadway.

Entered at the Los Angeles Postoffice for transmission as mail matter of the second class.

PART II: EDITORIAL, LOCAL AND BUSINESS SECTION

Pen Points

The Louisiana liar is in a class by himself.

The fleet knows where it is going and a part of it is on the way.

In aërial navigation we suppose the winds are regarded as the tides.

We can't help thinking that there is a Senegambian somewhere in the copper heap.

If San Francisco votes as she talks we think Dr. Taylor will be the first man under the wire.

At least President Roosevelt can't be accused of having any antagonistic designs on the baseball trust.

The jury panel in San Francisco is an apt illustration of the parable: "Many are called but few are chosen."

An Indiana poet has written some lines entitled "I died this year." But he evidently refuses to stay dead.

The proverb about putting something by for a rainy day certainly could have had no reference to umbrellas.

The situation, as far as we have been able to penetrate the same, is that F. Aug. Heinze is not "broke" but badly bent.

We have heard nothing about "call money" in Wall street lately. Guess the fellows think it's no use to call; it won't come.

The true purpose of courts and juries, nowadays, seems to be to assure lawyers of an audience when they enter into a jawing match.

Mr. Harriman says that it is impossible for a financial panic to occur in this country. The country is at last bigger than the bill collector.

A scientist has discovered that men's brains did not expand until the Miocene age. In other words that's when we began to have swelled heads.

If Mr. Heinze fails financially in New York he still will have the satisfaction of knowing that he can always go back to Butte and start a law suit.

We should think that enough fault is found with the church by those who do not belong to it without those who do belong to it wielding the hammer.

A school for scandal is a manifest necessity in almost every community where neighbors do not know any better than to mind their own business.

If rat catchers are to be appointed, why not appoint a lot of thoroughbred black-and-tan terriers. They could never be accused of loafing on the job.

When a stock gambler "goes to the wall" we suppose he does so in the hope that he may find something that won't fall down when he leans against it.

If it be true that the human voice has extraordinary carrying powers in a fog, it must be easy to hear Earl Rogers and Heney all over San Francisco.

The story that the price of sausages is to again advance is probably nothing more than an attempt to make us still further forget what a sausage really is.

"Favors granted without asking are doubly valuable," says the philosopher of the Baltimore American. They are not only doubly valuable but exceedingly rare.

If there are any people in Los Angeles who have pet rats they are advised to either ship them out of town or get a license for them without further delay.

Both sides are so certain of winning in the Illinois Central fight that it would be just as well to wait until the returns are all in before making any large bets.

The dispatches state that when the news of the Heinze suspension got out "Wall street was shaken." This further strengthens the belief that Heinze is a big wind.

Those new people who have been flocking into Los Angeles turn out to be the old people that we used to know back yonder when we also didn't know any better than to hang around there.

Mr. Harriman's statement that the Illinois Central will be divorced from Newport society ought not to meet with opposition at Newport, where divorces have been a regular fad for some time past.

Kansas also has a United States Senator who has Indian blood in his veins. The charge that the Indian has been constantly degenerating appears to be backed up considerably by the facts.

A man in Pennsylvania has been sued for spanking his daughter who is 35 years of age. And it may have been on the very night when she expected to sit awhile on her most favored young man's lap.

If the railroads attempt to operate trains by means of telephones, it's us for shanks' mare, we can tell you that. We have had all the narrow escapes with the hello girl that we intend to have for the rest of our natural life.

WHY THE GREAT CRUISE?

The authorities at Washington have properly been circumspect about the motive underlying the movement of the fleet of warships from the Atlantic to the Pacific Coast. But little by little the truth is sure to leak out. We get an installment from Washington under date of October 17. The reason assigned for this action on the part of the President, with the acquiescence of the advisory board in whose hands naval affairs are placed, is enlightening. It has the appearance of truth.

It seems that when the international trouble about the Japanese attending schools in San Francisco became acute and the American government showed so much restraint and so much consideration for the feelings of Japan, the Mikado's people conceived the foolish notion that the underlying cause for this restraint and consideration was the fear of Japan entertained in America.

We must remember that Japan's intimate connection with western civilization and thought is really only a matter of yesterday. They are Asiatics. Their thought is carried on by processes entirely different from ours. One has to scratch the Nippon cuticle but with a pin point to find underneath the little veneer of cultivation something very closely akin to savagery. They have no comprehension of the working of the occidental mind, and probably never will have. If they do, they will develop a power of penetration little customary in Asiatics. Any restraint in the face of threatened warfare is universally construed by the people of Asia, civilized and half-civilized, as showing a lack of confidence as to the outcome of a conflict.

In dealing with people of this way of looking at matters, a bold front is always the most effective policy to adopt.

TRUST MACHINERY SLIPS COGS.

The Times has frequently published during recent months interviews had by an eastern correspondent with leading business men in several of the large cities from Boston to Chicago. One of the topics discussed was whether large combinations of capital, including mergers of corporations, conducting business of the same kind, are liable to be detrimental to the public interest. The answers in almost every instance were negative, with the important qualification, "provided their operations are conducted in due accordance with existing laws." These business men referred to the statute laws of the United States and of different individual States. They might have included the immutable laws of economics.

The business world is disturbed in these immediate days by conditions in the copper industry. In the United States, where far the greater portion of the copper of the world is produced, the business of mining copper was very largely in the hands of trusts. It is not in evidence that this business violated the laws of any State or of the United States made to prevent trusts from becoming monopolies. But it seems to be proven by events that the trusts failed to take into consideration the immutable laws of economics.

In a recent issue we called attention to the fact that the average price of copper during a period of ten years in the United States had been 13⅛ cents per pound. At that time the price of copper in the open market was 15 cents. The price had gone up to around 25 cents in recent times. There seemed no reason why embarrassment should exist with the price at 1⅞ cents higher than the average of ten years. But now the price of copper in New York has fallen below the ten years' average, being quoted for Thursday at from 12.25 to 13 for the different grades of the metal. At these prices there is probably little if any profit in mining copper, and under such conditions it is natural that the complete collapse recorded in the industry should have taken place with the embarrassment of some of the most prominent men engaged therein.

Here is where the trust machinery may be expected to fail to work satisfactorily in some instances. Carrying the prices to the extreme prevailing for a great many months (under the influence of an unusually active demand for the metal and made possible by the existence of the trust) stimulated the production of copper far beyond the capacity of even the present market. With a little less pressing demand from the buyers because of a partial overtaking of orders in electric work, the buying interest felt itself able to keep out of the market for a short time, and so stocks began to accumulate. Here, under the natural action of the economic law the trust machinery failed to work. Had the trusts been satisfied with a fair profit, the temptation to overproduction would have been removed from the situation and no such enormous expansion in the business would have taken place. The activity in electrical installments would have gone on indefinitely under the lower price of the metal and a steady, profitable market would have been maintained for perhaps many years.

The shake-up in the copper industry is widespread and important. But with a return to a policy in agreement with the economical laws the difficulty should soon pass away. The closing of the mines, and the much lower prices at which copper may be had, stimulating renewed activity in electrical appliances, should bring relief in cleaning up the surplus of the raw material. This done, the mines will be opened, undoubtedly on a more moderate scale, but sufficient to keep this important industry in motion.

"SCHOOL FOR JOURNALISTS."

The announcement that London is the next to try to grind out newspaper men in a school must be regarded more with pity than in a spirit of levity. The fact that the experiment is again to be attempted in a civilized country that has been publishing newspapers and other periodicals for generations past fills the human heart with compassion. There is so much that could be tried with at least some hope of success that it would be merciful for the law to step in and head off all efforts directed toward the accomplishment of impossibilities.

A newspaper man cannot be made in a school. All the school can do is to fill a man full of education, or partly so, as the case may be. It can teach grammar and spelling and geography and sometimes the art of penmanship to a degree sufficiently successful that the writing can be read, but it can't teach the student what he can only have by virtue of a gift, a special "sense," or whatever the proper term may be for that which is born in a man, together with an apprenticeship in the shop.

The schools can make a doctor, a lawyer, an engineer, a chiropodist or a barber. These learned professions are amenable to instruction at the hands of a professor. All the lawyer need know is what the statutes say, and he needn't even know that and get along very well and profitably at the bar, as is demonstrated every day. A doctor has but to have learned the bones and muscles and veins in the human anatomy in order to go at them with a knife and a saw to his heart's content. And as for what is called a scientist, the schools can easily teach him to set up theories that will be refuted a few years afterward, and that's all that's necessary for him to know in order to acquire a widespread reputation. But with the journalist it is different.

Now, it would be supposed that a man who is clever at writing—that is to say, who can readily put his thoughts into words and do it gracefully—is qualified to be a journalist. Not so. Who wrote more gracefully than Robert Louis Stevenson? Yet he failed as a journalist. Dickens failed also, as did many another author of immortal memory. There are men on top of men in this world who know English and seven other languages to the last frazzle and yet couldn't hold a job on a newspaper any longer than it would take for the editor to get around to them.

The school of journalism is in the stars that hover over the destinies of men when they are born.

WOMEN, BOOZE AND POKER.

Chicago is now contesting with Pittsburgh for first place in the race in scan. mag. The pulpit false alarms, plus the yellow terribles of the press, are playing a strong part in the role of the bird which fouls its own nest.

No doubt there are too many women in Chicago and in every other city on both sides of the Atlantic who look too often and too much "on the wine when it is red." Do not forget that at the bottom of the cup the adder lies and that its bite is deadly. No doubt there are women whose fingers are deft at handling the painted pasteboards of the gaming table, and that they can cheat in a way which would produce shooting scrapes in a gambling hell over on the other side of the city.

But let not any of us think the world is coming to a sudden end, or that the earth will open and swallow us up. Women who disgrace their sex, neglect their children and ruin their husbands have been with us as persistently as the poor in all ages and in all cities. Jezebels and Delilahs have cursed kings and heroes before Chicago preachers dragged their doings into the sanctuaries. It is long since Herodias sent her daughter to give the muscle dance before Herod and got a preacher's head for her reward. Cleopatras have held high revel in all generations. No Nero ever found any difficulty in finding a helpmeet in the vices in woman's form. Many Louis have had their Du Barrys and Pompadours, and many Charleses their Nell Gwynns.

Meantime, most of the mothers of families in Jerusalem were good daughters of Israel. Yes, and there were thousands of good women in Alexandria, in Rome, in Paris and in London in the very days when these women were having "their fling." The preacher may count women who drink in the Chicago restaurants where such women flock, and the newspapers may know of some who open "jack pots" where "society" assembles to rejoice in its exclusiveness. But the preacher or the reporter has not taken the census yet, and will not in a long time to come, of the tens of thousands of women who are "keepers at home," making jewels fit for the Lord's crown out of their sons and daughters, even as Cornelia did of the Gracchi.

There may be women who booze and women who play poker, but they are few compared with those who are devoted to their home and its duties, who are the delight of their husbands and the guides in all good paths of their girls and boys. What ratio do the women who drink in public places in Chicago bear to those who attend the churches of Chicago? How many Chicago women open "jack pots" compared with those who see that pot roasts are properly cooked, who teach in Sunday-schools, and who do deeds of charity, mercy and loving kindness all the days of the week?

THE AMERICAN DIGESTIVE FACULTY.

William H. Maxwell, Superintendent of Public Instruction in the city of New York, makes the announcement that the enrollment of children in the public schools for this term reaches 630,387. Here is an increase of 20,000 over last year. In Los Angeles we are likely to think that half-day school attendance prevails only in a city growing at the unusual ratio known to us here. But in three of the New York boroughs there are nearly 69,000 pupils attending school only part time owing to lack of room. A year ago there were nearly 13,000 children more who were kept out of school from this same lack of accommodations. The city of New York, like the city of Los Angeles, is taxed every year to keep pace with the growth in numbers of children of school age. Mr. Maxwell expects that during the month of October there will be additional accommodations sufficient to take in about 5000 of the pupils on half time.

New York is the great inlet through which reaches us the tide of foreign immigrants coming day by day into this new land of promise. About 1,000,000 of these a year come to us, most of them without knowledge of our language, of our laws, and with views, moral and otherwise, radically at variance with ours. Much of the crime and industrial disturbances from which we are suffering is due to this unusual influx of foreigners of this type.

It is a marvelous thing that we digest and assimilate this million of newcomers so rapidly and effectively. Here are the real digestive organs of America, these public schools. The educational institutions of the city of New York, maintained at public expense free to all comers, furnish education and training in American ideals to an army large enough to make of themselves an immense city. An American public school presided over by a teacher thoroughly intelligent in American principles, patriotic in American impulses and duly diligent in impressing these upon the minds of the pupils, very rapidly converts the little brown-skinned Neapolitans and Greeks, these lower classes of Poles and Russian Jews, into pretty good types of American citizens, speaking generally and taking all things into consideration.

Martin Maloney fared well for a long time. He began as an oil peddler, soon learned to write his name, and later to wear a clawhammer coat. Standard Oil money made him abnormally rich. Next he became a Count of the Holy Roman empire. Now a silly daughter turns it all to Dead Sea fruit.

Nearly all the billboards in San Francisco have been monopolized by Pinhead McCarthy. If votes can be secured by that means then we must be prepared to take back a great deal of what we said about the progress of intelligence among the American people.

WHOA THERE, BEEF!

THE POLITICAL DICTATOR.

Usually a political party has something to say about who shall be its candidate for office, from dog-catcher to President. Whoever has attended a Democratic meeting, from a ward caucus to a national convention, has heard fiery eloquence lauding the untrammeled mind enjoyed by each delegate and the supreme authority of the majority.

But in actual practice there is no true hero worshiper to be compared for a moment to the real Democrat. The party always is like Rome in Caesar's day when it "compassed but one man." All the rest of the party are humble worshipers at the shrine where greatness sits enthroned. In the political battle the rank and file are mere pawns to be sacrificed when the interests of the king demands the offering.

Just now the whole party, from fat Tom Johnson of Cleveland to lean Gov. Johnson of Minnesota, are standing agape, cap in hand, waiting for the dictator at Lincoln, Neb., to signify his pleasure as to being the party's candidate for President, or to let the "bunch get in and scrap" for the honor. They know on which side the crust the butter is spread. All the radical elements of the party are for Bryan, and without their support there is no chance to win. Unless Bryan holds up his hand and gives the word these radicals would "do things" to any aspirant who dares to oppose the dictator. Vide the fate of Alton B. Parker in 1904. Who wishes to meet a similar fate in 1908? So the great man from the Platte obsesses the party, cracks his whip around all ears and makes the members "about-face" at his word of command.

Meantime the perennial candidate fears his fate too much, and is watching the straws to see which way the wind is likely to blow. He is in no hurry. No rival will dare to hasten the march of events with even the breath of his mouth until the word is said by the dictator. Week by week a waiting world is assured that "Mr. Bryan will make a formal announcement shortly." Until then "let no dog bark."

What will Mr. Bryan say? Can he restrain his inordinate conceit? Can he deny himself the gratification of receiving once more the homage of his party for leading it to defeat?

The price of a cocktail has not advanced with the rising tide. But the barkeeper, perhaps, takes care to put less of the ingredients in the decoction, which is all for the good of those who use their stomachs as though they were copper kettles.

HOROSCOPE FOR THIS DAY.

Saturday, October 19, 1907.

Now they who in the frame of man do spy
Are blessed with helpful and sagacious eye.

The two hundred and ninety-second day of the year. The Moon is 12 days old and is in the sign of Aries, while Mars is in benefic aspect. Neptune is stationary in the zodiac.

In these twenty-four hours "the iron gauntlet hath a velvet touch." Seek aid from surgeons and doctors.

All business dealings with men of action are under good auspices. Civil and mechanical engineers, contractors, soldiers, sailors and others in similar pursuits are well to deal with this day. A good day to seek employment, and an excellent day for baking. Beware, however, of the licking flame that leaps this day. Be careful in all approaches to fires, whether the hearth or open.

Those whose birthdate this is will have an active business career in this twelvemonth. Opportunities will come to them in puzzling guise, and they will do well not to snatch at the first speculative chance.

The boy born today will be very active and ambitious. He will do well in the employment of others.

The girl born today will be fortunate in undertaking duties for others. She will marry young.

SUMMER JINKS OF THE SIOUX.

BY EDMOND S. MEANY.

The great summer festival of the Ogallalla Sioux Indians, one of the chief features of which is a realistic reproduction of the Custer massacre, has just taken place at Pine Ridge, S. D.

The statement that Red Cloud, the most famous of the Ogallalla Sioux chiefs, is dead, has often been printed, but the aged warrior was there in the flesh, participating in the celebration of his people, which has now been conventionalized as a sort of Fourth of July.

Old Red Cloud is totally blind, and very feeble, and his mind is wavering, but his people carried him reverently to the camp grounds, about three miles from the Pine Ridge agency, and paid all the deference that he has earned by many years of wise counsel and courageous leadership. His son, Jack Red Cloud, acted as herald for the numerous functions. On the breast of the young man were two huge silver medals, fully five inches in diameter. One of them had been given to his father, and the other to his uncle, and he wore them proudly with his war bonnet of eagle feathers and his clothing of heavily-beaded buckskin. The medals were dated 1871 and bore the portrait of Gen. Grant, and his famous saying: "Let there be peace."

No matter how much culture had been acquired by the individual members of the tribe, or how much they had assimilated of the white man's ways, the old [illegible] brought forth the [illegible] own people. [illegible] into the ceremonies [illegible] abandon.

Dr. Charles A. [illegible] ate of Beloit, Kan. [illegible] is one of the best [illegible] in history. He has [illegible] the world and addressed [illegible] ences, always appearing [illegible] manner exactly as every [illegible] gentleman. His Teuton [illegible] six children were at [illegible] Amherst while Dr. [illegible] Pine Ridge among his [illegible]

It was with evident [illegible] distinguished scholar [illegible] feathers and took the [illegible] part, that of Chief Crazy [illegible] the realistic reproduction of [illegible] Custer battle. Two [illegible] erect bearing, his [illegible] dress, and his flashing [illegible] scarcely imagine that [illegible] accustomed to addressing [illegible] audiences in polished [illegible] were others, too, who had [illegible] in school, at Carlisle, who [illegible] their acquired culture, [illegible] moment that white man's [illegible] orializing, and threw them[illegible] and soul into the spirit of [illegible] even including the beat of [illegible]

Besides Dr. [illegible] part of Chief Crazy Horse, [illegible] also the famous warrior [illegible] ing through the part of [illegible] the actual conflict over [illegible] ago. It was he who killed [illegible] warfare the color-bearer [illegible] command and captured [illegible] old eyes kindled and his [illegible] aged features glowed as [illegible] the events of his youthful [illegible]

Old Chief Blue Horse [illegible] his people, but evoked [illegible] than Red Cloud, for the [illegible] probably Blue Horse [illegible] peace, and took great [illegible] statement that he had [illegible] the whites. He had attained [illegible] as a fighter of Indians [illegible] would not fight against [illegible] men, believing that peace [illegible] only salvation of the Indian [illegible] events have proved. He [illegible] served as a scout under [illegible] McKenzie, Sheridan and [illegible] also present at the [illegible] name is Standing Bear. [illegible] First was another brave [illegible] warrior who rejoiced [illegible] and renewed his youth, [illegible] and dignified, he is a [illegible] brave.

Other prominent Sioux [illegible] participants were Red [illegible] Afraid of Bear, Little Cro[illegible] a medicine man in the [illegible] days; Bear Lays Down, [illegible] scout for Custer, but [illegible] camp the day of the [illegible] Clown's Horse, a member [illegible] can Horse's band.

Children's Defects.

Dr. Gerrit J. Kolen, [illegible] Hope College, at a [illegible] Mich., recommended [illegible] venile definitions.

"They are definitions," [illegible] len, "given by little [illegible] aminations. Some of the [illegible] are rather good. Some [illegible] sclous, some intended [illegible]

And with that preface [illegible]

"'Perspiration.—When [illegible] makes your body cry [illegible]

"'Fan—a thing to [illegible] off with.'

"'Monkey—A little [illegible]

"'Clear soup—A [illegible] boiled down to a [illegible] strong.'

"'A ballet girl—A [illegible] two pink handles.'"

A Chicago woman [illegible] the ground that for [illegible] hours her husband [illegible] whisky every two [illegible] should be granted. [illegible] to be compelled to live [illegible]

MUSIC AND THE STAGE.

[illegible] what the grand opera will [illegible] the local patronage for its fina[illegible] weeks is still undetermined. [illegible] is little disposition to put o[illegible] on, but on the other hand, pub[illegible] apathy has not encouraged the op[illegible] producers to do anything requir[illegible] unusual preparation.

It seems pretty certain that the fina[illegible] will be commenced, after th[illegible] engagement, with a revival [illegible] "The Thomas opera was a [illegible] and success in San Francisco, and [illegible] individual members of the com[illegible] speak of it as their best produc[illegible] It gives Wulman his strongest [illegible] tunity, and he is said to score [illegible] ly, both vocally and dramatically. [illegible] Bertoni and Padevani should ap[illegible] in it, and Bertozzi's excellent act[illegible] ability should be well set off by [illegible] band's remarkable vocal perfec[illegible]

[illegible]ardi in "Pagliacci" is another [illegible] point with this company, just [illegible]ardi—as local audiences know [illegible] a really great impersonation of [illegible] Tonio.

[illegible]king of the great Gounod bas[illegible] it is whispered that Wulman has [illegible] best ambition to try it again. He [illegible] be a very profitable curiosity [illegible] management in any performa[illegible] after the "Faust" premier, giving [illegible]ardi, of course, his deserved first [illegible] tunity of playing the part. [illegible] the impresarios, Patrizzi and [illegible]ardi, are urging an "Otello" pro[illegible] Signorini's study of the unfor[illegible] Moor is declared to be of un[illegible] dramatic value, while Arcangeli, [illegible] played Iago to Tamagno's Otello, [illegible] give a great impersonation of [illegible]. The local management does [illegible] believe that there is any extensive [illegible] in "Otello."

[illegible]" is slated for revival at the [illegible] end of the engagement. [illegible]riata" next Monday will afford [illegible] her largest opportunity.

[illegible] Manager Beautiful has un[illegible] a new tenor. [illegible] is short, spare, small of feature, [illegible] hesitating in manner, but he has [illegible]-horse power throat and a ro[illegible] ringing High C which is large [illegible] to penetrate all the corners of [illegible]-cornered Auditorium. [illegible] name is Balestro, and he will [illegible] Parola the rest he so richly de[illegible] this afternoon, leaving that [illegible] tenor's voice in good trim for [illegible]" tonight.

[illegible] the discovery, managerial en[illegible] immediately summoned a [illegible] cohort, which adjourned to [illegible] basement. There the [illegible] master thumped a cracked pi[illegible] Balestro voyaged successfully [illegible] the delicate intricacies of [illegible] manina." Lombardi and [illegible] sauntered down the stairs and [illegible] without the glass door, Lombardi [illegible] the tenor romanza with great [illegible] in a sort of bumble-bee bass. [illegible] sing the "Boheme" song, and an [illegible] "Cavalleria," newspaper con[illegible] tions were expressed in fright[illegible] Italian, while his fellow singers [illegible] up smartly with some singular [illegible]—poor Balestro probably un[illegible] not a word of either [illegible]

[illegible]tro's voice is an admirably [illegible], of good natural quality, [illegible] it cannot be said that he has [illegible] to any great purpose, or that [illegible] manifests much art as yet. He [illegible] twenty-two years of age.

[illegible] George Ragland and Mrs. [illegible]McCune, young local women, [illegible] before their marriage, were Miss [illegible]Bryson and Miss Nell Lock[illegible] have made an unusual success [illegible] Orpheum Circuit, starting in [illegible] Francisco. They do a costume [illegible] introduce a number of novel [illegible]

[illegible] Beulah Wright, dean of the col[illegible] oratory of the University of [illegible] California, has announced the [illegible] a number of faculty recitals, [illegible] given next Friday evening in [illegible] University Methodist Church. [illegible] Marion Bel Lamont, professor of [illegible] in art and expression, and the [illegible] acquisition to the college fac[illegible] will be the artist of the occa[illegible] will be assisted by the ladies' [illegible] of the Philharmonia Club, [illegible] the leading musical organiza[illegible] of the city. A programme of [illegible] and interest will be given, and [illegible] number of friends are ex[illegible] to be present.

THE LA[illegible] OUT
COLLEGE [illegible]
FRATERNITY [illegible]
SOCIETY [illegible]
MADE IN [illegible]
MOUNTED ON [illegible]
WALNUT [illegible]
Something quite new [illegible] tractive.
Samples on exhibition [illegible] south window.

N THE BIG INDUSTRIES.

[illegible] Cotton Mills.

[illegible] furnished to the Manufac[illegible] Record by the managers of the [illegible] show that during July, Au[illegible] September plans were made [illegible] installation in the South of [illegible] spindles, of which about 73 per [illegible] to be installed by new com[illegible] and the rest by established ones. [illegible] Georgia, 11,363; Alabama, [illegible] North Carolina, [illegible] South Carolina, 33,840; and Tex[illegible] The 120,589 spindles for the [illegible] an investment of probably [illegible],271,725, and the 47,008 spindles [illegible] old mills, an investment of [illegible],178,000, means a total of 177,- [illegible] dollars to cost about $4,446,925. [illegible] mills are not stated to have [illegible] been installed, but the figures [illegible] the equipment decided on and [illegible] for which have been or will [illegible] used.

[illegible] of Florida Phosphate.

[illegible]-General Thackara, writing [illegible]erlin, says United States phos[illegible] is in considerable better favor [illegible]many than similar rock from [illegible] countries. About all the phos[illegible] imported from the United States [illegible] from Florida, the rock from that [illegible] being crowded out the exports [illegible] South Carolina. From the statis[illegible] 140,878 tons of 2240 pounds, [illegible] at $4,111,464, were imported from [illegible] in 1906 through the port of [illegible]. The next largest imports [illegible] Algiers, amounting to 40,- [illegible] The Florida rock also brought [illegible] best price in the German mar[illegible]

[illegible] Our Provinces.

[illegible]ments of sugar from Hawaii [illegible] United States in 1906 amounted [illegible] 1,000 pounds, or $6,000,000 less [illegible] 1905 and 10,000,000 pounds more [illegible] 1904. Refined sugar shipments [illegible] however, from 100 pounds in [illegible],000,000 in 1905 and to $4,000,- [illegible] pounds in 1906. The loss in value [illegible] ments of both kinds of sugar [illegible] to 1906 was about $10,000,-

[illegible]ported from Porto Rico to [illegible] States increased from 271,- [illegible] pounds in 1905 to 411,000,000 in [illegible] the gain in value was over [illegible]

[illegible] Up Rubber Price.

[illegible] comes from Torreon, Mex[illegible] shipments of guayule from [illegible] have fallen off during the [illegible] weeks in order to influence [illegible] of rubber.

[illegible] factories of this district [illegible] abundance of the shrub on [illegible] plants, but are unwilli[illegible] work it at present quotations. [illegible] supply can easily be con[illegible] within a few days. [illegible] of the factories is large, [illegible] the shrubs at the factories, [illegible] controlling the factories [illegible] of acres practically cov[illegible] shrub. The other rub[illegible] used to more advan[illegible] grades for many of the [illegible]

MONTGOMERY
JEWELER
Spring Street at [illegible]
Sole Distributors [illegible] Southern Cal[illegible]

Temple Auditorium Tomorrow
Sunday, October 20th [illegible]
TWO GREAT SERMONS BY REV. ROBT. [illegible]
BURDETTE
Morning, "THE SACRED NAME"
Second of the Series on "The Lord's Prayer"
Evening, "THE REAPER"
Following Last Sunday's Sermon on "The Sower"
Return From Vacation of
Bruce Gordon Kingsley
THE CELEBRATED LONDON ORGANIST
Special Musical Numbers
on the Great $30,000.00 Pipe Organ
TEMPLE BAPTIST CHURCH
Fifth and Olive 2000 Free Seats All Welcome

IF YOU are interested in an 8 per cent investment investigate Units in Broadway [illegible] tee property No. 2) on Broadway. [illegible] Booklet No. 5. THE TRUSTEE [illegible] Second Floor. 357 S. Spring [illegible]

MUSIC AND THE STAGE.

...ile the grand opera will af... the local patronage for its final ...ons is still undetermined. ...e is little disposition to put on ...ner, but on the other hand, pub... has not encouraged the op... company to do anything requir... special preparation. ...ms pretty certain that the final ...ill be commenced, after the ...ngagement, with a revival of ... The Thomas opera was a ... success in San Francisco, and ...ral members of the com... speak of it as their best produc... ...ve Wulman his strongest ...ole, and he is said to score ... both vocally and dramatically. ...ermud and Padovani should ap... well, and Portesi's excellent act... ...ld be well set off by ... remarkable vocal perfec...

...ole in "Pagliacci" is another ...t with this company, just ...d—as local audiences know ... really great impersonation of ...

...ing of the great Gounod bass ... whispered that Wulman has ... ambition to try it again. He ... a very profitable curiosity ... management in any perform... ...after the "Faust" premier, giving ... of course, his deserved first ... of playing the part.

...he impresarios, Patrizzi and ...ni, are urging an "Otello" pro... ...Signorini's study of the unfor... ...ner is declared to be of un... ...matic value, while Arcangeli, ...ed Iago to Tamagno's Otello, ...ve a great impersonation of ... The local management does ...ow that there is any extensive ... to "Otello."

...is dated for revival at the ...d of the engagement. ...ella" next Monday will afford ...her largest opportunity.

...Manager Beautiful has un... a new tenor.

...a short, spare, small of feature ...retiring in manner, but he has ...ous power throat and a ro... ...ging High C which is large ...to penetrate all the corners of ...ge-powered Auditorium.

...name is Balestro, and he will ...ish the rest he so richly de... ...this afternoon, leaving that ...ld voice in good trim for ... tonight.

...the discovery, managerial en... ...was immediately summoned a ...ncert cohort, which adjourned to ...concert basement. There the ...manager thumped a cracked pi... ...and Balestro voyaged successfully ...ver the delicate intricacies of ...ti's cadenza." Lombardi and ...ompanied down the stairs and ...ugh the glass door, Lombardi ...ing the tenor romanza with great ...ith a sort of bumble-bee bass. ...ing the "Boheme" song, and an ..."Cavalleria," newspaper con... ...ions were expressed in fright... ...while his fellow singers ...ed smartly with some singular ...that poor Balestro probably un... ...ot a word of either ...

...voice is an admirably ...ium of good natural quality, ...it cannot be said that he has ...of any great purpose, or that ...shown much art as yet. He ...twenty years of age.

...Ragland and Mrs. ..., young local women, ...their marriage, were Miss ... and Miss Nell Lock... ...made an unusual success ...Orpheum Circuit, starting in ... They do a costume ...number a number of novel ...

...Beulah Wright, dean of the col... ...oratory of the University of ...California, has announced the ...a number of faculty recitals, ...given next Friday evening in ...University Methodist Church. ...Helen Bel Lamont, professor of ...ano art and expression, and the ...contribution to the college fac... ...will be the artist of the occa... ...and will be assisted by the ladies' ...chorus of the Philharmonia Club, ...of the leading musical organiza... ...of the city. A programme of ...choice and interest will be given, and ...a number of friends are ex... ...to be present.

IN THE BIG INDUSTRIES.

...Cotton Mills.

...ts furnished to the Manufac... ...issued by the managers of the ...figures show that during July, Au... ...and September plans were made ...new installation in the South of ...spindles, of which about 73 per ...are to be installed by new com... ...and the rest by established ones. ...The States were: Alabama, ...spindles, 11,868; North Carolina, ...spindles, 22,840; and Tex... ...The 130,000 spindles for the ...are an investment of probably ...,000,000, and the 47,000 spindles ...mill, an investment of ...,000, means a total of 177,... ...000 to cost about $4,446,925. ...figures are not stated to have ...been installed, but the figures ...of the equipment decided on and ...for which have been or will ...

...Florida Phosphate.

...General Thackara, writing ...says United States phos... ...is considerable better favor ...than similar rock from ...Africa. About all the phos... ...exported from the United States ...from Florida, the rock from that ...being crowded out the exports ...from Carolina. From the statis... ...of 1,000,000 tons of 2240 pounds, ...$4,111,604 were imported from ...1906 through the port of ...The next largest imports ...from Algiers, amounting to 40,... ...tons. Florida rock also brought ...better price in the German mar...

...Our Provinces.

...imports of sugar from Hawaii ...United States in 1906 amounted ...to 1,000,000 pounds, or $8,000,000 less ...than the 1,850,000,000 pounds more ...than the finished sugar shipments ...of 1905, from 180 pounds in ...1903 to 200 pounds in 1905 and to $4,000,... ...in 1906. The loss in value ...of both kinds of sugar ...in 1906 was about $16,000,...

...Imported from Porto Rico to ...has increased from 271,... ...in 1905 to 411,000,000 in ...the gain in value was over ...

...Rubber Price.

...Receipts from Torreon, Mex... ...amounts of guayule from ...have fallen off during the ...year in order to influence ...prices.

...Prospects of this district ...the cultivation of the shrub on ...irrigated plains, but are unwill... ...to accept present quotations. ...The crop can easily be con... ...within a few days, ...as the factories is large, ...ing at the factories, ...ing the factories ...practically cer... ...The other rub... ...more extensive, and the ...tend to more advan... ...for many of the

THE MARK OF GOOD CLOTHES
KNOW US FOR BEST VALUES

SHOE DAY TODAY

And you'll be a smiling man if you wear the H. & F. shoes.

First of all, they'll be good shoes—we have no other kind.

Second, they'll fit you. We have the correct lasts and we know how to make you comfortable.

Third, you'll be satisfied with the price. "know us for best values" applies to shoes as well as clothing here.

Try us today and see. We guarantee the shoes you buy. We have the shoes you want. What more could you ask.

Harris & Frank
437-439-441 South Spring Street

Extra Values in Children's School Shoes

Mothers have learned that it is both economical and satisfactory to buy Staub's School Shoes.

There's such a big and carefully selected stock to choose from

There's more wear in Staub's School Shoes, which come from the best manufacturers in the United States.

Prices are never higher.

Bring the children with you today and let us help you find the right shoes for them.

Staub's
Broadway, Corner Third

Association

The scent of a rose may recall a friend—a violet, a romance—more fragrant and delicate than these is

Djer-Kiss
(Dear Kiss)
THE NEW PERFUME.

One drop of Djer-Kiss when dressing—Djer-Kiss Sachet among the laces and gowns—Djer-Kiss Face Powder a finishing touch, and elusive fragrance follows you, becoming associated with you in the memory of your friends.

For sale everywhere.

KERKOFF, Paris, France
ALFRED H. SMITH CO.
Sole Agents New York

Mountain and Hunting Boots
WETHERBY-KAYSER SHOE CO.
215-217 South Broadway

MELBALINE CREME

Telephone and mail orders for the great French freckle salve and beauty cream promptly filled. Price 50c. Removes tan, sunburn, freckles and other facial blemishes.

OFF & VAUGHN DRUG CO.
352 South Spring

VERY LATEST IN HAIR ORNAMENTS

Newest creations direct from Paris. Rich, exclusive and fashionable designs.

Weaver-Jackson Hair Co.
443 S. Broadway

uses to which the other kinds of rubber are put.

Enormous Horse Power.

The bulletin of the census relating to power used in manufactures gives the total power used in manufactures as 14,641,544 horse power. To this amount steam engines contributed 10,828,111 horse power, or 73.9 per cent.; water wheels, 1,647,369 horse power, or 11.3 per cent.; electric power, owned or rented, 1,592,483 horse power, or 10.9 per cent.; gas or gasoline engines, 289,514 horse power, or 2 per cent.; and other kinds of power, 283,467 horse power, or 1.9 per cent.

When compared with the figures reported at the census of 1900, those for 1905 show that in five years the total horse power increased more than 40 per cent.

Ramona Park Today.

Don't decide on your new home site till you know of the beauties and environment of Ramona Park. No thought or money has been spared to make this, already charming spot, the most envious of all subdivisions. For a few days we are making a preliminary offer of $50 cash and $15 monthly—something unknown heretofore with property of this character. Free tickets. Althouse Bros., 430 Broadway.

"Ramona Acres."

Helen Hunt Jackson, the author of "Ramona," gave to the world a great novel, but its excellency is well sustained in the beautiful villa tract that bears the name "Ramona Acres." These "Acres" are only twenty minutes away from the heart of Los Angeles, on the new Covina line. Every lot an acre. Every lot supplied with purest artesian water. Taxes less than one-tenth what they are in the city. Cement sidewalks and curbs. Maps and tickets free. "No trouble to show goods." Local agent on the tract. The Emerson Realty Company, No. 426 South Spring street, 301-303 Delta building, Los Angeles, Cal.

FRANK G. CARPENTER, in his letter in The Times Magazine, the coming Sunday, will make interesting comparisons of the Suez and the Panama Canals.

J. W. Robinson Company
Boston Dry Goods Store
SO. BROADWAY 235-237-239 SO. HILL ST. 234-244

Agents for "Viyella" Wash Flannels

Sales for Today

Details of which appeared in yesterday's papers.

Men's $1 and $1.25 soft bosom shirts at seventy-five cents.

¶Men's $1.50 to $2.50 night shirts at ninety-five cents.

¶Men's $1.50 black silk half hose at a dollar a pair.

¶Girls' $6 to $30 wool dresses—a big line of samples—at $3 to $15, or just half their actual worth.

¶Infants' $3 to $5 silk coats at $1.

¶Girls' $5 to $8.50 jackets $2.50.

¶Girls' $4.50 to $7.50 long coats at $2.50.

¶Boys' $6.50 double breasted Norfolk suits, with an extra pair of pants at $5.

We will have some store news in tomorrow's papers that will cause a sensation.

H. JEVNE CO.
MANY REQUISITES FOR YOUR
SUNDAY DINNER
Wholesome and appetizing, and at prices which make good living possible to all.
Groceries, Wines, Cigars, Confectionery.
Largest Variety in America.
Two Stores BROADWAY AND SIXTH 208-210 SOUTH SPRING

A Seasonable Suggestion
About
"Mérode"
(Hand Finished)
Underwear

This exceedingly comfortable, satisfactory and dependable Underwear owes its great popularity to the broad selection of shapes, weights and fabrics. Every conceivable style and quality is represented. We present herewith a few of the many lines that we carry, all of which we can recommend to our patrons without stint.

"Merode" Underwear (Hand Finished)

"Merode" Ladies' fine ribbed cotton vests, pants and corset covers, hand finished, medium and heavy weights. Each 50c

"Merode" Ladies' superior merino vests and pants; half wool, half cotton; in white; each 75c

"Merode" Children's union suits, cotton, 50c and 75c; Merino $1; wool suits $1.50

"Merode" Ladies' union suits, part wool; either in gray or white; suit $1.50

"Merode" Ladies' union suits, cashmere wool; come in white or gray; suit $2.00

"Merode" Ladies' silk and cotton mixed vests and pants; come in white only; each $1.00

"Merode" Ladies' fine wool and cotton mixed vests and pants; will not shrink; white; each $1.00

"Merode" Children's superior cotton fleeced vests and pants; all sizes 50c

"Merode" Ladies' union suits, finest cotton, in light or medium weights, suit $1.00

"Merode" Ladies' union suits, silk and wool mixed; white; suit $2.75

"Merode" Extra size union suits for stout figures 75c

For Sale By
N. B. Blackstone Co.
318-320-322 S. BROADWAY DRY GOODS PHONES

SAN FRANCISCO OFFICE
Los Angeles Times
789 MARKET STREET
Between 3rd and 4th.
Advertisements and Subscriptions Received
Southern Californians, when in San Francisco, can have their mail sent in care of the Times Office
COPIES OF THE TIMES ON FILE

Coulter Dry Goods Co.
219-229 S. Broadway 224-228 S. Hill St.
"Old-Fashioned" Strawberry Shortcake Today—Fourth Floor Cafe

Artistic Apparel for Women

The most complete and exhaustive assemblage of women's apparel that we have ever gathered together invites you to Coulter's today.

All the pages of all the fashion magazines, American and foreign, can suggest not half so much as personal inspection now of dresses and wraps in every favored style and of every conceivable fabric and coloring.

For Occasions of Formal Dress.
For the Informal Afternoon Call.
For Shopping or Business Wear.

The variety will meet every taste, every occasion, and every price-demand—with garments of sterling excellence throughout.

Women's Suits

At twenty-five dollars there are a large number of attractive styles, in plain shades, new even stripes, checks and mannish mixed materials.

At $35, $45 and up to $225 there is an unparalleled assortment, of every good material.

Women's Skirts

From the five-dollar utility skirt to be worn for general walking and business use, to the forty-dollar voiles, broadcloths, panamas, silks, serges and suitings, made up in cleverest manner, there is not a gap. No good style is absent.

Women's Coats

At prices beginning with ten dollars for good quality coats for street wear, there are dozens of styles and colors in three-quarter, half, loose and tight fitting garments, which mirror newest fashions.

Evening Wraps form a class by themselves, of the most exquisite creations master minds have this season evolved.

Rainproof Garments

Are present in silk, satin, rubber, and cravenette materials, both plain or showing quiet plaids of self or harmonizing shades in the weave. Prices in these garments begin at $12.50.

Very Dainty New Ruchings Just Arrived—Beauties, They Are

Toilet Goods Less

The following articles are all high grade, the products of well-known makers. Their prices are arbitrarily reduced, and not because they aren't worth full value:

Perfumes of 50c quality now ..... 25c oz.
Sachet powder of 50c quality now .. 25c oz.
Toilet Water of 75c quality now ... 50c bottle.
Violet Talcum Powder of 15c quality now 10c
Face Powder of 50c quality now .. 35c box.
Toilet Soap of 25c quality now ..... 15c.
All soaps of 10c quality now 4 for 25c.
Tooth powder of 25c quality now 15c

Back Combs at Half

A collection of the very newest styles in fancy mounted back combs came to us under real Worth—the saving is yours, of a full half on every one:

Any number of handsome designs in the lot—filigree gold tops; stoneset designs in a dozen different patterns; values $1.50 to $4.50, yours for 75c to $2.25

Last Day for 50c Challies

On Monday the prices of our all-wool foreign and domestic challies go back to true worth—sixty and seventy-five cents; today you may buy the selfsame goods for fifty cents a yard. Worth while saving, isn't it?

5-INCH TAFFETA RIBBONS 20c Yd.

Full five-inch stiff taffeta ribbons, in all colors and white—but no black—exactly the textures best for hair ribbons, millinery bows, girdles, and like purposes—pink, navy, cardinal, nile, corn, delft, lavender, gray, old rose and dark green; exceptional values at 20c yd.

We tie bows free.

MEN'S WEARABLES

Fancy embroidered half hose, black or colored grounds; styles of the sort sold about town for 35c; here 25c

Short lots call for short prices—that's why all the broken sizes of fall weight Derby ribbed undergarments for men are so radically reduced today. Too many different grades to go into detail upon—each one's a bargain, though.

Fall union suits in Derby ribbed cotton; perfect fitting garments, $1.50 to $3.50.

Merino ribbed union suits in natural color; several weights, to suit every man's requirements; $2.50 to $4.

A few men's raincoats on sale today for half original prices—we don't want to carry them in stock.

Coulter's

Typewriters Come and go,

but the machine that always stays, always leads, always improves, always outwears, and always outsells all others is the

Remington

Remington Typewriter Company
(Incorporated)
New York and Everywhere
117 South Broadway, Los Angeles, Cal.

For Your Table

Pineapples, New Olives, Mountain Pears, Sprouts, Alligator Pears, Cauliflower, Casaba Melons, Fancy Salads.

Ludwig-Matthews Co.
Tel. Main 550. Home A6238. 133-35 S. Main.

Anderson & Chanslor Company
GROCERS 428-430 South Spring Street
Phones—Exchange 38

WATCH KAHN GROW
Kahn's
137-50 BROADWAY

WE GIVE CREDIT
DuBois-Davidson FURNITURE COMPANY
Between Sixth Street and Broadway

Globe-Wernicke "Elastic" Bookcase
Capable of varied and artistic arrangement.
California Furniture Co
Broadway, 639-645

SILK Exhibit. Worms, Cocoons, Reeling. Dress Goods, Souvenirs. Factory prices.
Curtin Silk Farms TRADE MARK
Cor. Buena Vista St. and Solano Ave. Take Garvanza Cars on Main St.

Saturday's Special
Silver Plated Teaspoon Sale
AT
VOLLMER-JANTZEN'S
N. E. COR. 7TH AND HILL STS.
The New French Gray Poppy Pattern
Sale price 90c set of six. Regular value $3.60 dozen.
Not over two dozen to one customer. Telephone and mail orders filled. Phone Nos. Main 526; Home, F3026.

Chamberlain's Cough Remedy
During the past 35 years no remedy has proven more prompt or more effectual in its cures of
Coughs, Colds and Croup
than Chamberlain's Cough Remedy. In many homes it is relied upon as implicitly as the family physician. It contains no opium or other narcotic, and may be given as confidently to a baby as to an adult. Price 25c; large size 50c

Something new every day in Suits, Coats, Skirts and Waists.
SWELLDOM Cloak and Suit Shop
521 So. Broadway.

Ladies! Don't fail to see these Bargains DropHead Sewing Machines
R. B. MOOREHEAD, Mgr.
548 So. Broadway

BEEMAN & HENDEE
"THE BABY SHOP"
447 S. Broadway
Juvenile Clothing—Infants Wear and Toys

RELIGIOUS.

SEEK Y. M. C. A. CONVENTION.

Los Angeles Missionaries in East After It.

Methodists Report Many City Conversions.

Long Beach Gives Pastor Great Reception.

The local Young Men's Christian Association is making great efforts to bring the next international convention to Los Angeles, and active missionaries are now working on the project in the East, preparatory to the gathering of the convention at Washington on November 22.

Secretary Luther yesterday received a letter from Lieut.-Col. Halford, who spends much of his time in this city since his retirement, and who is now traveling over the East. For the past two months Col. Halford has devoted his time almost wholly to securing pledges for Los Angeles, and he writes that everything looks favorable.

Arthur Letts, president of the local association, who is in the East on business, has also devoted much time to the project, and he writes that the outlook is promising. He has an appointment to meet John Wanamaker in Philadelphia this week, in the hope of enlisting him for Los Angeles. Mr. Letts announces that he is in splendid health and will be home next week.

METHODIST REVIVALS.

GREAT MANY CONVERSIONS.

The Methodist revival meetings are proving of interest and are attended by great crowds of people. The group of churches in the southeast portion of the city, that are uniting in the meetings in Haven Church, under the leadership of Dr. J. W. Mahood, report seventy-eight conversions. Afternoon meetings are held at the several churches in the district and all unite in the evening service at Haven Church, Twenty-seventh street and Paloma avenue. A great young people's rally will be held there tomorrow afternoon, when Dr. Mahood will talk to them about "What an Earthquake Did." On Tuesday afternoon at 3 o'clock, there will be a meeting at Haven for wives and mothers.

Another meeting is in progress in the Union Avenue Methodist Church, with Dr. B. F. Potter as the evangelist. Dr. Potter is a co-worker with Dr. Mahood, but owing to the largeness of the field in this city, he was put in charge of a separate district, and he is doing good work. His special work is among the young people.

These meetings are being supported by all the Methodist churches in the city, and a finance committee of which W. M. Bowen is chairman is handling that end of the work.

FLOURISHING CHURCH.

PROSPEROUS LONG BEACH.

The return of Rev. Will A. Betts to the Methodist Church at Long Beach was signalized by a phenomenal reception on Tuesday evening. More than 1000 people attended, testifying to the satisfaction they felt at the return of Mr. Betts and his accomplished wife. The church now has over 1200 members, a net increase of 553 during the two years he has been the pastor, and the Sunday-school has over 1000 members. A new church is in course of erection that will cost $100,000, and will be one of the finest on the Coast. All the surroundings testify to the splendid work accomplished by Mr. Betts, who is recognized not only as a great church builder, but as one of the good preachers of Southern California Methodism. It was he who built the fine Methodist church at Whittier.

RELIGIOUS NOTES.

POLISH CATHOLIC FAIR.

The Polish Catholic Church, No. 604 Pepper avenue, will hold a fair and festival on October 21 to 24, every day from 2 to 10 o'clock p.m.; dinner will be served each evening from 6 to 8, followed by an entertainment. All the Catholic parishes of the city will take part in the fair, which will be but two blocks from Dayton and Cypress avenues, reached by the Moneta-Garvanza car line.

Adjutant and Mrs. Bamberry, recently in charge of the Salvation Army operations in the Hawaiian Islands, will conduct all the services at the Citadel, on San Pedro street, tomorrow. The popular stereopticon show tonight will be on the subject: "From Bethlehem to Calvary."

Rev. F. Mitchell, missionary to the Navajo Indians, will speak in the Pico Heights Congregational Church at 11 o'clock tomorrow morning.

B. F. Stout of Philadelphia, a splendid singer, will be at the City Rescue Mission tonight. Walter H. Fisher will speak there tomorrow night.

Chief Engineer Berkeley of the City Gas Company will speak at Union Rescue Mission Sunday evening, and Miss Tedford will sing. Tonight they will have a big converts' rally at this mission.

Services at the Hollywood Methodist Episcopal Church, South, will be conducted this Sunday evening by H. E. Pack, singing evangelist. The pastor, Rev. E. P. Ryland, is in attendance at the conference now in session at San Diego.

The vesper service at the Young Women's Christian Association, tomorrow evening at 4 o'clock, will be addressed by Rev. L. A. Gould, on the subject: "Appeal of the Foreign Mission Field to Women."

The Young Men's Christian Association offers a specially attractive programme on Sunday afternoon. At 2:30 o'clock Marie Lockwood Fletcher will render several whistling solos and C. A. Lotz of Denver will sing. At 3:30 o'clock Dr. G. H. Cowles of Australia will speak on "The Greatest Men in the World." The vested choir of thirty-five boys and the men's quartette will sing.

LETTERS TO THE TIMES.

[The Times freely publishes the views of correspondents without holding itself responsible for writers' opinions. Be brief, write plainly, state clearly. The space of 250 words, on the average, is sufficient for the point. Well-written letters are liable to be declined merely on account of their length.]

"Prosperidad" Colony.

LOS ANGELES, Oct. 17.—[To the Editor of The Times:] On October 8 The Times published a dispatch from the City of Mexico stating that Byron Hall of Los Angeles had secured from the Mexican government through the aid of Ambassador Creel and other officials close to President Diaz, a concession of 200,000 acres of land in Lower California to be colonized and developed by the organization known as La Prosperidad Colony Association of which Mr. Hall is president.

The dispatch states, "Mr. Hall is very enthusiastic about his plan, which he says is the first practical coöperation project ever launched in America."

"Practical coöperative agricultural colonization" looks well on paper and sounds good on a "promoter's" tongue, but will prove delusive and impracticable in that part of the peninsula described in his "concession" on account of lack of water.

There is no water, good or bad, on any of this land; parties going to the coast over this land are compelled to carry two days' supply.

I have ridden over a portion of this "concession" (which, by the way, Mr. Hall has never done,) and have lived nearly a year within ten miles of it, therefore will state for the benefit of those thinking of investing in it for agricultural purposes, that they will be disastrously disappointed, if they invest. It is a sandy, rocky, arid, treeless waste, not even pleasant to look at, growing several varieties of cactus and stunted thorny shrubs, nothing else.

Mr. Hall is not well informed, or, suffers from lapse of memory when he asserts his "project" is the first of its kind ever launched in America. Has he never heard of Topolobampo? Never heard of frauds practiced by that colonization company, nor of the subsequent suffering and distress of all who went out there?

A. B. DESSERY,
No. 1406 Mitchell Place, Los Angeles.

ARIZONA.

MUNICIPAL PURIFICATION.

TUCSON MAY DRIVE OUT UNDESIRABLE ONES.

Dissolute Women and Tramps to Receive Especial Attention. Wealthy Mining Man Sued for Divorce by Common-Law Wife—New Fast Train.

[SPECIAL CORRESPONDENCE OF THE TIMES.]

TUCSON (Ariz.) Oct. 17.—The City Council of Tucson, on petition of 200 residents of the city, is considering the advisability of driving all dissolute characters from the city. The Territorial statutes are ample for the arrest and punishment of all dissolute women, but it is proposed that an ordinance even more drastic than the Territorial law be put in effect. The matter has been brought to public attention partly by a suit, in which it was sought to arrest the occupants of houses of ill repute, maintained within 400 yards of the Catholic parochial school. The Justice of the Peace sentenced the woman involved to 100 days in the County Jail, but on a writ of habeas corpus, brought in the District Court, she was released by Judge Campbell, who held that the Territorial law on the subject referred only to public schools, and could not be considered applicable to the local case. Citizens interested to the contrary have taken an appeal to the Supreme Court of the Territory.

On the same line, the city police force is making trouble for all vagrants. Much unpleasantness has been caused by the arrival here of unemployed miners from Cananea and Bisbee, who have used their earnings in drink, and who have become most obnoxious to the authorities. Every hobo who comes to town is to be given an opportunity to labor on the municipal rock pile, and it is intended that word shall go out afar that Tucson is the worst place in America in its treatment of brake-beam tourists.

SO EMBARRASSING.

The acquisition of riches has brought accompanying troubles of Felix Mayhew of Yuma. Mayhew, though many years in poverty, now is considered worth $300,000, due to fortunate mining discoveries and to mining sales made by him. All his property interests have been carefully listed in a suit just brought at Yuma by Mary Zabala, who also claims the name of Mary Mayhew. She sues for a divorce and for division of the community estate, alleging that since September 16, 1899, she has been the common law wife of the defendant. The case is made more interesting by the fact that on August 24, of the present year, Mayhew was married in Yuma to Mrs. Carmelita Romero, a handsome widow. The basis of divorce is this latter marriage. Complainant is represented by United States Attorney J. B. L. Alexander, Asst. United States Attorney George D. Christy and ex-Chief Justice Webster Street, all of Phoenix.

TERRITORIAL BRIEFS.

A new turbine centrifugal pump, costing $6000, is being installed at the new city waterworks plant, three miles south of Tucson.

By checking over the accounts, it has been found there is a shortage of only $500 in the cash of R. R. Herbert, formerly ticket clerk in the Southern Pacific office of Tucson.

Train men have been unofficially informed that a new fast train will soon be put on the Southern Pacific, running through from Chicago to Los Angeles. It will run over the Illinois Central to New Orleans.

Twenty-seven heavy locomotives have been ordered for the Randolph lines in the Southwest, most of them for use on the Sonora roads.

A new City Hall is to be built very soon in Nogales, to house the City Council, the city offices and the fire department. The structure is to cost about $20,000, and is to be built of a fine tufa stone, found near the city.

Architects are working on plans for a new Presbyterian Indian school, to be built three miles south of Tucson, at a cost of $50,000.

Representatives of all the banks of deposit interested, held a meeting in Hamburg, yesterday, to consider the situation resulting from the failure of the firm of Haller, Soehle & Co. It was unanimously agreed to adopt certain precautions in order to avert further trouble. Luetgens & Einstmann, exporters and importers in the far eastern trade, suspended payment as a result of the failure of Haller, Soehle & Co.

DR PRICE'S
WHEAT FLAKE CELERY
FOOD

is absolutely free from all substances that interfere with nutrition and digestion. The name is a guarantee of its purity.

10 cents a package.

For sale by all Grocers

Shoes For Children

No matter what shape or style your child's foot demands—you will find it at these shoe stores; no better stock of young folks' footwear anywhere in the country. We are particularly careful in fitting the youngster's feet and employ only the most competent men for the purpose.

Our Shoes for Children Are Priced Especially Low

Compare our values with those you are accustomed to elsewhere and you will be astonished.

SHOE STORES FOR ALL PEOPLE.

C. H. Baker
TWO STORES
461 SOUTH BROADWAY - 239 SOUTH SPRING STREET

"BUILT IN THE WEST;"
"BEST FOR THE WEST."

Large Engines

Burning Petroleum Distillates, Alcohol, all kinds of Gases and Any Kind of Crude Oil.

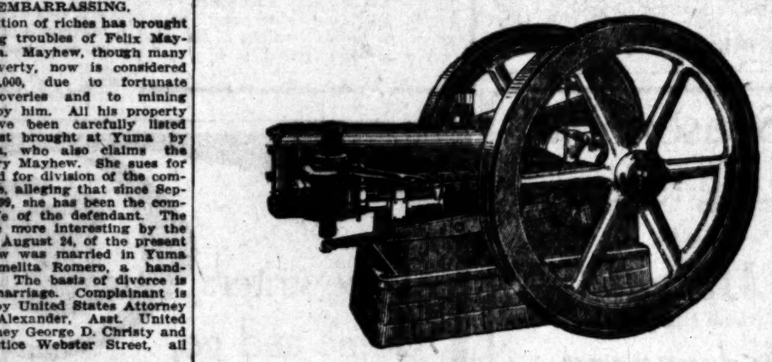

Single-Cylinder to 90 Horse Power
Double-Cylinder to 180 Horse Power
Three-Cylinder to 270 Horse Power

Fuel economy and price make it good business to ship these engines anywhere in the United States—still better to buy them for use on the Coast.

Western Gas Engine Co.
908-932 North Main St., Los Angeles
Branch Office—Third and Washington Sts., Oakland, Cal.
Nevada Sales Agency—S. C. Smith, Goldfield
Write for Catalogue "T"

DIRECTORS
W. H. FROST, President and Gen. Mgr.
FRED C. NELLES, V.-Pres. and Secy.
W. E. M'VAY,
E. C. STERLING,
W. S. TAYLOR.
R. M. CLOSE, Supt.
TAYLOR & FORGY, Attorneys.

PAWNBROKER
FORCED TO CLOSE OUT!

Store leased over our heads, unable to secure desirable location in time, we are compelled to sell our entire stock of unredeemed

Diamonds, Diamond Bracelets, Fancy Diamond Rings, Jewelry, Fine Watches, Silverware, Musical Instruments, Etc., at

Public Auction Today
At 2:00 and 7:00 P. M.

The first time in the history of Los Angeles that any AUCTION SALE of this kind has ever taken place.

Our Misfortune Is Your Gain. Guaranteed to Be An Absolutely Legitimate Auction

Take advantage of this opportunity and get your holiday presents at your own price. We don't give away premiums to induce you to attend our sale, but will guarantee to give you genuine bargains.

LOS ANGELES LOAN COMPANY
150 North Main OPPOSITE COURT ST. AND BULLARD BLOCK J. RUBIN, Manager
The oldest and most reliable loan office in this city. M. J. Weller, New York City Auctioneer.
LOOK FOR RED SIGN ON ROOF.

Schools and Colleges
INFORMATION BUREAU
Full particulars, together with catalogues, circulars, etc., of Universities, Colleges and Private Schools advertised in these columns may be had free of charge by calling or writing The TIMES FREE INFORMATION BUREAU.

California Military Academy
Santa Monica, Cal.,
Major E. H. Baker, Superintendent.
Bartlett R. Bishop, A.B., Principal.
Strictly military boarding and day school for boys. Fits for college, foreign travel and business. Only school in the vicinity of Los Angeles situated on the bluff directly overlooking the Pacific Ocean. Ideal winter climate, affording outdoor recreation and sea bathing the entire year. Highest standard of scholarship. Uniform inspected by State Military Authorities and approved as conforming to the new "uniform law." Fall term opens Sept. 25, 1907. Catalogue on application.

Marlborough School For Girls
800 WEST 23RD STREET.
19th year opens October 1st.
Outdoor study, gymnasium, tennis, basketball. Pupils under 14 not admitted. References from school last attended absolutely necessary if pupil is unknown to the principal.
Mrs. Caswell will be at home after Sept. 16th, daily from 2 to 4.
Certificate admits to college.
MRS. GEORGE A. CASWELL, Principal.
MISS GRACE WILTSHIRE, Vice-Principal.

MARLBOROUGH PREPARATORY SCHOOL
632 WEST ADAMS STREET.
Girls under 14 years old. Fifth year opens September 16th. Boarding pupils received any time. Day pupils should apply promptly, as the number is limited.
MISS IDA B. LINDLEY, Principal.

The Brownsberger Home School
852-5-7 West Seventh Street. The Largest Business College in Los Angeles. Beautiful for situation. Perfect light and air. Investigate.

Fillmore School of Music
THOS. H. FILLMORE, Director.
First-class instruction in Piano, Theory, Voice, Violin, Organ, Harp, Violoncello, Flute, Clarinet, Saxophone, Oboe, French Horn, Trombone, Mandolin and Guitar; Spanish, German, French and Italian, Dramatic Art and Expression. Terms moderate. Write for Catalogue. Address 325 Blanchard Bldg., Los Angeles.

HUNTINGTON HALL
1111 S. MAIN STREET
Boarding and Day School for girls; certificate admits to eastern colleges. Special course for European Travel. Branch school in Paris. Good primary department. Day School prices for the year. Senior Department $200; Junior $150; Primary $100; school opens October 15. Principal will be at home after October 7th.
FLORENCE HOUSEL, Principal.
Phones: F-5031, Main 7135.

18th Year
Girls' English Classical School
Reopens Sept. 26. Send for illustrated catalogue. ANNA B. ORTON, Prin. 130-154 South Euclid Ave., Pasadena, Cal. Home Phone 696.

HEALD'S Business College
(The Southern California)
614 S. Grand Ave., Los Angeles.

Los Angeles Military Academy
COMMONWEALTH AVENUE.
Thorough preparation for college or business; moral, educational and social advantages, and methods which appeal to thoughtful parents desiring for their sons and best preparation for life. Next semester begins Sept. 17. Walter J. Bailey, A. M., Principal. Phones: Main 1556; E2628.

Cumnock School of Expression
FOURTEENTH YEAR
Boarding and Day School for young women. EXPRESSION COURSE (three years.) ACADEMIC course (four years.) Special Courses. Work conducted upon individual method. Private lessons in Reading given all regular pupils. Gymnasium, tennis and basketball. Atmosphere of school ideal and highest standard maintained. 1500 S. FIGUEROA ST.

Urban Academy
Semi-Military Boarding and Day School
For Young Boys
900 Beacon St. Phones Home 52047, Bdwy. 3874
Miss McDonnell, Principal
References, Hon. Wm. Taft, Sec. of War
Rt. Rev. Bishop Thomas Conaty.

California Teachers' Agency
Has located 3200 on this coast. We know the schools, school laws and conditions. Teachers are in constant demand for schools and families. If you want a school or a teacher, call or write us. BOYNTON NORMAL has prepared 7100 teachers for certification, and can save you time and uncertainty. Enter now. BOYNTON & BETTERLY, 535 Stimson Block.

YALE SCHOOL
T. G. ADAMS, B. A., Head Master (Yale.)
Boarding and Day School for young men and boys. Fine Gymnasium. Illus. Cat. Main 6230. 565-569 N. UNION AVENUE.

Girls' Collegiate School
(Casa de Rosas)
ADAMS AND HOOVER STS.
Sixteenth year begins Sept. 26. Resident and day pupils. Certificate admits to college. 12 years graded courses. Music, Art, Gymnasium, Tennis, Basket Ball courts. Alice K. Parsons, Jeanne W. Dennen, Principals

Los Angeles Business College
Established 1887
417 W. 2nd

Woodbury Business College
809 South Hill Street. Day and Evening

CALIFORNIA SCHOOL
for boys—primary and grammar grades. Boarding and day. Gymnasium, Sloyd, Military Drill, languages. N. WILLIAM BRICK, A. B., Principle. B-3673.

MISS de LAGUNA and MISS VANCE'S
SCHOOL FOR GIRLS
THE WESTLAKE SCHOOL
Accredited to leading colleges. 612 South Alvarado street. Main 480; Home 51465.

MISS ABELL'S SCHOOL
1145 S. ALVARADO.
INDIVIDUAL INSTRUCTION. All grades. Special work for adults. Phone E-2067.

THE LYRIC SCHOOL OF MUSIC
Luella M. McCune, Pres.
722 S. Olive st. Phones Broadway 2905; F4754. Special courses for teachers or adults. Open day or night. Practice piano for rent.

12th YEAR
Miss Allen's Boarding School for NERVOUS AND BACKWARD children. Special attention to defective speech. 1816 Georgia street.

DOBINSON SCHOOL OF EXPRESSION DEPARTMENT. 14. DRAMATIC DEPARTMENT. lessons, open all the time—EVENING CLASSES CLASSES in elocution Monday and Thursday DOBINSON AUDITORIUM.

ECLECTIC SHORTHAND
100 WORDS A MINUTE SIX WEEKS

SCHOOL OF Art and Design
N. E. Corner Westlake Park. Every branch of art taught. L. E. G. Meade, Visitor Wednesdays.

L. A. CONSERVATORY OF MUSIC AND ART
Virgil Claviers for teaching, $75. Circulars at H. J. VALENTINE, Pres.

HARVARD SCHOOL (MILITARY)
Western Ave. Near to electric cars. Large athletic field. Send for illustrated catalogue. Tel. B-4866. Citizens' Tel. 2-1-1.
Head Master, Capt. [illegible]

Legal.

Notice of Election

Resolution No. 93.

A RESOLUTION OF THE BOARD OF Trustees of the City of Wilmington calling a special election in the City of Wilmington, Los Angeles, State of California, in the territory hereinafter described in said City of Wilmington, for the purpose of submitting to the qualified voters of the said City of Wilmington, and of the said territory immediately adjacent thereto, the proposition of annexing said certain territory to the City of Wilmington, describing the boundaries of such territory to be annexed and designating the precinct and polling place for said election, and appointing the election officers for said precinct.

The Board of Trustees of the City of Wilmington do resolve as follows:

Section 1. Whereas a petition signed by more than fifty electors in number of the qualified electors of the City of Wilmington, and of the territory hereinafter described, the number of votes cast at the last general municipal election held in the City of Wilmington, have been presented to the said Board of Trustees praying that the boundaries of the said City of Wilmington be altered and extended so as to include and be annexed thereto, hereinafter described, and be made a part of said City of Wilmington, and that a special election be called in the said City of Wilmington and in the territory sought to be annexed, at which said territory sought to be annexed shall be voted upon, which territory is particularly described in said petition, said petition being hereto attached and made a part hereof; and

Now, therefore, pursuant to said petition, a special election is hereby called to be held in the City of Wilmington and in the territory outside of the City of Wilmington hereinafter described, as follows, to-wit: on the 4th day of November, 1907, for the purpose of submitting to the qualified electors of said City of Wilmington and of the territory hereinafter described, the proposition of annexing the said territory hereinafter described, as follows, to-wit:

All the territory lying and being situate in the County of Los Angeles, State of California, and more particularly described as follows: Beginning at a point in the boundary line of the territory included in the town of Wilmington, as incorporated, which point is the southeasterly corner of the territory hereinafter described as now included within the limits of the City of Wilmington; thence following the boundary line of the territory hereinafter described as now included within the limits of the City of Wilmington as incorporated as a municipal corporation, to the most southerly corner of the 5th class, on December 24, 1906, said point being the most southeasterly boundary line of the City of Wilmington, as described in the most southeasterly boundary line of the City of Wilmington, as described in the most southeasterly boundary line of Terminal Island, as the same is shown on Recorder's File Map No. 10 in the office of the Recorder of the County of Los Angeles, State of California, being R. F. No. 10 in the office of the County Surveyor of the County of Los Angeles, State of California; thence southeasterly along the southwesterly line of said lot three (3) to the most southerly corner of lot two (2) of said Terminal Island, as the same is shown on Recorder's File Map No. 10 described above; thence in a straight line northeasterly, to a point in the most southerly line of the City of Wilmington, as incorporated December 24, 1906; thence southeasterly, southerly, westerly, northeasterly following the various courses and curves of the most southerly, northerly, westerly, and southerly boundary lines of the City of Wilmington, as incorporated December 24, 1906, as described above, to the place of beginning.

Sec. 2. That the boundaries of the election precincts within the territory of Wilmington for holding the said municipal elections shall be the same as the entire territory within the boundaries of Wilmington shall constitute one precinct for the said municipal election precincts, and the location of the polling place for said precinct shall be at Wilmington Hall in the City of Wilmington on the corner of Avalon and Government Alley and Fifth Street; and that the number of election precincts for holding said municipal election outside of the City of Wilmington, and within the territory to be annexed shall be one precinct for the territory of said territory shall constitute one precinct for said municipal election precincts, and the location of the polling place for said precinct shall be at a tent located on the east side of the Anaheim road about 1000 feet easterly of the main entrance to the Consolidated Land Company's tract.

Sec. 4. That the polls for said special municipal election shall be opened at six o'clock a. m. of the day of the election and shall remain open until five o'clock p. m. of the same day, when the polls shall be closed. The ballots to be used at said election shall be printed in the following form:

To vote stamp a cross (X) in the voting square to the right of the answer you desire to give.

All marks except the cross (X) are forbidden. All distinguishing marks or erasures are forbidden and will cause the ballot void.

If you wrongly stamp your ballot, return it to the Clerk and obtain another.

1.	For annexation
2.	Against annexation

Sec. 5. That the Board of Trustees for such special election hereby appointed as follows:

For municipal election precinct in said City of Wilmington:

Inspector—T. A. Ellis.

Judges—George Gonsalves and [illegible].

For the said election precinct outside of the City of Wilmington in the territory hereinbefore described, as sought to be annexed:

Inspector, L. W. Lide.

Judges, John Kelley and [illegible] Gibson.

And the foregoing persons are hereby appointed to act at said election, and their compensation shall be Five Dollars ($5.00) for each and every day they shall be required to be employed.

Sec. 6. That notice of said election and of the time and place of holding same and the purpose for which said election is hereby given, and the time and place hereinbefore mentioned, shall be given as required by law.

Sec. 7. That it is also hereby ordered and directed that a special election shall be held as provided by the ordinances of the City of Wilmington, for holding such special municipal elections in the City of Wilmington.

Sec. 8. The City Clerk is hereby directed to cause the adoption of this resolution to be published for the same to be published once a week for four (4) consecutive weeks next preceding the day of election in a newspaper printed and published in the City of Wilmington, and if there be no such newspaper printed and published in the City of Wilmington, then to be published in a newspaper printed and published in the City of Los Angeles, California, and having a general circulation in the City of Wilmington.

Adopted and approved this 1st day of October, 1907.

[illegible]
President of the Board of Trustees of the City of Wilmington, State of California.

City Clerk and ex-officio Clerk of the Board of Trustees of the City of Wilmington.

STATE OF CALIFORNIA, COUNTY OF LOS ANGELES, CITY OF WILMINGTON, ss.

I, D. R. Woods, City Clerk of the City of Wilmington, State of California, and ex-officio Clerk of the Board of Trustees of the City of Wilmington, State of California, do hereby certify that the foregoing is a full, true and correct copy of the resolution duly adopted by the Board of Trustees of the City of Wilmington, State of California, at a regular meeting thereof held on the 1st day of October, 1907.

City Clerk and ex-officio Clerk of the Board of Trustees of the City of Wilmington.

BIBLE LES

SUNDAY-SCHOOL TEACHERS

Prepared for The Tim

SUNDAY, OCT

Joshua vi, 1-20: "The Ca

THE CONNECTION.

passed over the Jordan and, to God's instructions, took the bed of the river twelve which they set up in Gilgal, a camping place, as a memorial's deliverance. The manna and the people began to live the produce of the soil. The of circumcision was re- They were confronted by the y of Jericho, but God gave d hope, for their enemies t them over a river that way; t appeared in the form of a on the walls of the city, to to victory; He promised should destroy the city and the unique way in which do it.

THE LESSON.

I.

Method of Capture 1-11.

was so, that, when Joshua unto the people, the seven earing the seven trumpets horns before Jehovah passed blow the trumpets and the e covenant of Jehovah fol- And the armed men re the priests that blew the and the rearward went aft- the priests blowing the as they went. And Joshua the people, saying, Ye shout, nor let your voice be either shall any word proceed your mouth, until the day I shout; then shall ye shout. ased the ark of Jehovah to the city, going about it once; came into the camp, and the camp.

oshua rose early in the morn- the priests took up the ark ah. And the seven priests the seven trumpets of rams' ore the ark of Jehovah went ually, and blow the trum- the armed men went before the rearward came after of Jehovah, the priests blow- rumpets as they went. And day they compassed the and returned into the camp; days.

came to pass on the seventh compassed the city after the seven times; only on that compassed the city seven and it came to pass at the time, when the priests blew ets, Joshua said unto the people, for Jehovah hath given city."

reason of it.

the gateway to lands lying e main passes through the started there and the oc- of the city was necessary. It of the fertile valley of the could supply the sinews of enemies of Israel. God's re to people the land with and Jericho must be de-

fighting the battle for the chosen or the heathen prevail. On the decision destiny of true religion, in destiny of man. Had those Joshua remained there and Israel the result would have been as if the Indians had to possess North America. of Israel were carefully their warfare was not for gain, but for mankind's good ah's glory.

easy task.

the chief city in the Jordan d important for the fertile round it, Jericho was small, lit, with mud walls, or sun- ks, and inhabited by weak cowardly people. The hot wn there twelve hundred feet level of the sea, and fre- ats by strong enemies had a debilitated and cowardly the spies, who had inspected e weakness of the place and of the people. They were eady and needed no physi- turned against them. ter only method.

to other adequate weapons e trumpets and their voice. ee what they have, in un- ays. God shows them new ese weapons. To take it by by storm, would take time and besides there is a better

best way.

entirely devoid of danger. It men, in a fresh way, to rely ir they used only trumpets, peaceful Jubilee trumpets at those used in war. It control, for it was a severe rch around those walls every days and then go back without saying a word, en- ir enemies came out up- lls and taunted them. But . It must have tremendously the people watching from walls. The silence, the trumpets, the daily repetition ys, must have made the peo- think that the same God them in such a strange way was leading them to some They were cowards, poor- ed, already intimidated and won in advance by their The presence of the ark and added to the effect. ulative effect.

ay, the wonder increased walls and the supressed tant, enthusiasm of Israel in their camp. The approach enth day must have brought ndition. Seven is a sym- er and meant something to probably it was significant men of Jericho. That day pleted the fast. They did some- —they went around the times; also a voice arose the voice of Joshua, calling shout, then the deafening great army. The two army, separated by the hearing the ark, shouted antiphonally—at any rate awful noise, all the and more exultant, for suppressed so long. Ori- to make noises, in all it relieves them and dis- enemies. It did both, in

II.

ds with the Victory. 17-19.

city shall be devoted, all that is therein, to Jeho- Rahab the harlot shall live, all that are with her in the because she hid the messen- we sent. But as for you, only from the devoted when ye have devoted it, the devoted thing; so make the camp of Israel ac- and trouble it. But all the gold, and vessels of brass holy unto Jehovah; they into the treasury of Jeho-

a very different kind of usually waged. It individual or national was for possession of the the good of men and the They did not fully appre- apostolic mission, but God them in that way. It two points of Joshua's them. was not to be taken but to be devoted to one's the religious services of the

ECTIC SHORTHAND SCHOOL
0 WORDS 1015 South
IX WEEKS MAIN ST.

OL OF Art and Desig
corner
Every branch day and evening
L. E. G. MACLEOD, Director.
Visitors Welcome. E-1461

A. CONSERVATORY
MUSIC AND
Claviers for tourists. 327½ S.
J. VALENTINE, Pres.

HARVARD SCHOOL [MILITARY]
Ave. Now in session.
Field. Send for illustrated
B-6966. Granville C. Emery, Lin
Master. Sept., 1907.

Legal.

Notice of Election.

Resolution No. 135.

RESOLUTION OF THE BOARD
trustees of the City of Wil
ing a special election to be
City of Wilmington, Co
Angeles, State of Californ
the territory immediately
City of Wilmington, and
on more particularly descr
4th day of November, 1
purpose of submitting to the
voters of the said City
ington, and of the said
thereby immediately adjoining
the proposition of annexing
certain territory to the
Wilmington, describing the
of such territory sought
and designating the
inct and polling places,
ting the election officers
Board of Trustees of the
ington do resolve as follows:
tion 1. Whereas, a writing
gned by more than one-half
bers of the qualified elec
City of Wilmington, com
mber of voters cast at the
unicipal election held in
ilmington, has been presented
said Board of Trustees, p
oundaries of the said City
on be altered and new
nexed thereto, incorporating
a part of said City of Wil
that a special election be
aid City of Wilmington, and
erritory sought to be annexed
territory is particularly
petition.
, therefore, pursuant to sai
special election is hereby
held in the City of Wilmington
territory outside of the
ilmington in said petition
ereinafter described, on the
November, 1907, for the
on the proposition that
to annex to, incorporate
a part of such City of Wil
and territory specifically
bed, as follows, to-wit:
the territory hereinafter
County of Los Angeles,
rnia, and more particularly
d as follows: Being all
included in the boundary
described excepting the
included within the exterior
ries of the City of Wilmington
place of beginning, being
southerly boundary line
f Wilmington as the same
ated as a municipal boun
6th class, on December
point being the intersection
erly boundary line of the
ington, as described above,
erly boundary line of lot
minal Island, as the same
corder's Fils Map No. 9
office of the Recorder of
County, State of Califor
R. F. No. 169 in the
Surveyor of the County
e, State of California,
easterly along the westerly
lot three (3) to the most
of lot two (2) of Terminal
own on Recorder's File Map
d above; thence in a
easterly, to a point, said
the most easterly point
ilmington, as incorporated
ec. 28, 1905; thence
erly, southerly, southeasterly
easterly following the
se and curves of
erly, westerly, southerly
boundary lines of the
on, as incorporated
to the place of beginning.
3. That the number
ll precincts within the
ilmington for holding
ipal elections shall be
ntire territory within
ilmington shall constitute
ipal election precinct, and
of the polling place
Wilmington Hall in
ilmington, on the
nnent Alley and fronting
; and that the number
cts for holding such
lection outside of the City
on, and within the territory
annexed shall be one,
d territory shall constitute
l election precinct, and
and the location of the p
be at a tent located on
of the Anaheim road and
easterly of the boarding
Consolidated Lumber Co
4. That the polls for
l municipal election
d at six o'clock in the
ay of the election and shall
until five o'clock of the
ame day, when the polls
The ballots to be
on shall be printed in the

vote stamp a cross (X) i
quare to the right of
nswer you desire to give
marks except the cross
den. All distinguishing
es are forbidden and
old.
you wrongly stamp, tear
allot, return it to the
and another.

For annexation.

Against annexation.

5. That the Boards o
uch special municipal
appointed as follows:
municipal election precinct
ity of Wilmington
ector—J. A. Silva.
er—George Gannaway at
the said election in the
e of the City of Wilmington
erritory hereinbefore
t to be announced.
ector, L. W. Light.
ers, John Kelsey and G

the foregoing powers
ited to such offices
their compensation shall
re ($5.00) for each and
rendered by each of the
6. That notice of the
of holding such special
n is hereby given at the
hereinbefore mentioned.

7. That in all parti
s specified and recited, su
shall be held as provided by
nces of the City of Wilmington
g such special municipal
City of Wilmington.
8. The City Clerk shall
doption of this resolution
ame to be published for
for four (4) consecutive
(for the date of said election
ding the date of said election
ington Journal, a newspaper
hed and circulated within
of Wilmington, and shall
resolution to be published
a week for four (4)
next preceding the date
n in the Los Angeles Daily
ewspaper published outside of
ington and published within the
ilmington, California, and
ngeles, California, and
pted, and approved this
er, 1907.

H. E. GANNAWAY,
President of the Board of Trustees
ity of Wilmington, California.
ies, State of California.
Attest: D. R. WOODS,
Clerk of the City of Wilmington.
E OF CALIFORNIA
TY OF WILMINGTON } ss
I, D. R. Woods, City Clerk of
City of Wilmington, hereby certify
oing resolution was passed
ed by the Board of Trustees
City of Wilmington, California,
State of California, at a
regular meeting thereof held
ay of October, 1907, by the
Clerk and Ex-Officio Clerk
rd of Trustees of said City
ington.

SSION (1st) full text
EPARTMENT 2 (2nd) full text
ternoon) twice a week
1044 SOUTH SPRING STREET

BIBLE LESSONS.

SUNDAY-SCHOOL TEACHERS AND OTHER BIBLE STUDENTS.

Prepared for The Times by J. S. Kirtley.

SUNDAY, OCTOBER 20.

Joshua vi, 1-20: "The Capture of Jericho.

THE CONNECTION.

ssed over the Jordan and,
to God's instructions, took
ve of the river twelve
they set up in Gilgal,
ncamping place, as a memor-
of deliverance. The manna
d the people began to live
the produce of the soil. The
of circumcision was re-
they were confronted by the
of Jericho, but God gave
hem, for their enemies
ed of a people whose God
them over a river that way;
appeared in the form of a
the walls of the city, to
ve victory; He promised
would destroy the city and
the unique way in which
do it.

THE LESSON.

I.

Subject of Capture 1-21.

2. Now, that, when Joshua
ken to the people, the seven
ests of the seven trumpets
ore before Jehovah passed
ver the trumpets and the
enant of Jehovah fol-
And the armed men
the priests that blew the
and the rearward went aft-
the priests blowing the
they went. And Joshua
the people, saying, Ye
not, nor let your voice be
, neither shall any word proceed
your mouth, until the day I
unto you, then shall ye shout.
ed the ark of Jehovah to
city, going about it once;
came into the camp, and
in the camp.
Joshua rose early in the morn-
the priests took up the ark
And the seven priests
the seven trumpets of rams'
the ark of Jehovah went
, and blow the trum-
armed men went before
the rearward came after
Jehovah, the priests blow-
ets as they went. And
they compassed the
and returned into the camp;
six days.
came to pass on the seventh
compassed the city after the
seven times; only on that
compassed the city seven
it came to pass at the
when the priests blew
Joshua said unto the
for Jehovah hath given

ount of it.
gateway to lands lying
that passes through the
ented there and the oc-
the city was necessary. It
the fertile valley of the
supply the sinews of
the tribes of Israel. God's
people the land with
and Jericho must be de-

ighting the battle for
chosen or the heathen
Israel. On the decision
ance of true religion, in
ence of Israel, depended
Had those
remained there and
the result would have
if the Indians had
North America.
Israel were carefully
their warfare was not for
but for mankind's good
this nation, in all
ages, to relieve them and dis-
ourses. It did both, in

II.

Text: Joshua vi, 17-19.

17. And the city shall be devoted,
it, and all that is therein, to Jeho-
only Rahab the harlot shall live,
all they are with her in the
because she hid the messen-
we sent. But as for you, only
keep from the devoted
lest ye make yourselves devoted it,
when ye have devoted thing; so
make the camp of Israel ac-
and trouble it. But all the
silver, and vessels of brass
iron, are holy unto Jehovah; they
into the treasury of Jeho-

very different kind of
usually waged. It
labor or national
for possession of the
the good of man and the
God did not fully appre-
these matters, but God
them in that way. It
the plants of Joshua's
not to be taken
to be devoted to
services of the

Tabernacle. This gave a new aspect to the war, and it was a good training to them. Luxuries and unearned wealth are debilitating. Besides, the national purpose as told to Abraham and the national ideal, as cherished in some degree by him, was to "be a blessing."

(2.) The family of the one who, despite her bad life, had discerned the mission of God's people, was spared; Rahab was probably not a harlot as we use the term, but one of the devoteens in the temple, paid to devote herself to the revolting service there. She rose to a fine insight and that was recognized and her family was spared.

III.

The Day of Destruction. 20.

"So the people shouted, and the priests blew the trumpets; and it came to pass, when the people heard the sound of the trumpet that the people shouted with a great shout, and the wall fell down flat, so that the people went up into the city, every man straight before him, and they took the city."

(1.) Notice the coöperation.

No one shirked. The trumpets of the priests were supported by the voices of the people and every voice counted. Each one did his part and did the best he could.

(2.) The effect.

The walls fell down—except the part in front of Rahab's house. It was supernatural, nothing is clearer. Some natural agencies might have been employed and various ones have been suggested—an earthquake, or the subsidence of the new-made walls, or the effect of the sudden vibrations of air on the flimsy walls. But a divine power brought about their fall at that moment and saved one portion of it The order with which the invaders marched in is a fine evidence of their self-control. Only one man, Achan, disobeyed instructions and took the body. His sin brought defeat on the people at Ai and he was punished with death.

WHAT THE MASTERS SAY.

The Israelites must do their part in taking Jericho. What can they do? Some one has suggested that forty years of wilderness life had taught them how to march. So God said, "March around the city." They were used to flocks, and so could use a ram's horn. Then "blow the trumpet." They all had throats and lungs, so God said, "Shout!" So coöperating with God in what they could do brought down the walls to the ground.

As a great and devout German has said: "All that is finite only needs consecration to the infinite to make it divine."—[Pollard.

If Israel had been untrue to the plan of God in taking Jericho and Canaan, it would have been untrue to the one purpose of its existence as a divinely chosen and divinely preserved nation. It would have failed in the thing to which it owed its existence. When a man or a body of men falls in the one thing for which it exists, it becomes a charge upon society and upon God. It it a hinderer, a cumberer, blocking the road. It may be pitied, carried along as an object of charity, apologized for; but it no longer has any claim upon our respect. It has forfeited its right to continued existence. If the church——! For the sake of our blood-stained Lord, for the splendid world's sake, for its own very life, the church must be true to its great mission. And what is true of the church is fully as true of each one of its members.—[Gordan.

POINTS TO IMPRESS.

1. That religion is a national necessity.
2. That every right achievement is by a plan of God.
3. That every one can be a contributor to the general welfare and success.
4. That self-restraint is often as important as self-constraint.
5. That there is a measureless might in the simple things when done in God's way.
6. That persistence is the work of a permanent purpose.
7. That kindness always secures kindness.
8. That private greed works against the public good.

Christian Endeavor.

THE DAY'S WORK.

Terse Comments on the Uniform Prayer-meeting Topic of the Young People's Societies—Christian Endeavor, Baptist Young People's Union, Epworth League, etc.—for October 20, is "The Duties of the Day."—[Prov. xxiv. 30-34; Rom. xii. 11.

By William T. Ellis.

Of all the burdens which the spirit of man is called upon to bear, is any quite so heavy as the burden of an empty life? Not to be needed—not to have work to do—not to have perplexities, except the miserable cares which pertain to small selfishness—this, indeed, is a hard lot. Yet we often hear persons pining for less to do; they think that if they could escape labors and responsibilities they would be happy. A crowded life is a boon to be coveted; an empty life is a fate to be shunned.

Duty is the grub that is transformed into the butterfly of delight.

Duties the pressing on me,
And the time for work is brief;
What if, with purblind vision,
I neglect the very chief?

What if I do with ardor
What a thousand could, maybe,
And leave undone forever
What was meant for only me?

From that, O Master, save me!
Move my hand, thought, voice and pen,
To their peculiar service
In this world of needy men!

And oh! whatever labors
Are not finished with my day,
Let them be for self—for others
Grant the doing, Lord, I pray!
—[Charlotte Fiske Bates.

A person is called into the world for two great purposes: To live his own life and to do his own duty. For these, everything else should be made to stand aside.

Faith is man's salvation for the life to come; but work is his salvation for the life that now is.

The highest task that one can accomplish is usually one's duty. God summons man to the fullest expression of his personality possible. Whatever he can do he ought to do. Growth is achieved by ever attempting larger things. The person who "settles down" for life into a comfortable routine, without any thought of development or progress, simply atrophies his divinely-bestowed powers.

Doing one's duty is an expanding process. Each duty becomes larger, or better done, than its predecessor. Thus the soul mounts to a nobler estate. The increasing difficulty of one's tasks contributes, as nothing else can do, to the increase of one's powers. The harder the lot the harder the life.

By the use we make of today, God judges what kind of tomorrow we are fitted to employ.

Time is the essential apprentice period to eternity.

Like the Lilliputian threads that bound Gulliver, repeated procrastinations and indolences finally hold the life in thrall. For the sake of our own freedom, we dare not yield to the day's baser inclinations. Each day's duty has a relation, not only to that day, but also to all the future.

The camel, at the close of day,
Kneels down upon the sandy plain,
To have his burden lifted off,
And rest to gain.

My soul thou, too, should'st to thy knees
When daylight draweth to a close,
And let they Master lift they load,
And grant repose.

Else, how could thou tomorrow meet,
With all tomorrow's work to do,
If thou they burden all the night
Dost carry through?

The camel kneels at break of day
To have his guide replace his load,
Then rises up anew to take
The desert road.

So thou should'st kneel at morning's dawn,
That God may give thee daily care,
Assured that he no load too great
Will make thee bear.
—[Anon.

Every day is a fresh thought of God for every life.

Week-day duties are as sacred as Sabbath devotions. All worships and no work would as truly distort a character as all work and no worship. By the example and precept of the Creator, we know that there should be six days of faithful labor for every day of Sabbath rest. It is inconceivable that the Great Judge should pass by the daily duties which fill the lives of men and women and inspect only the specifically "religious" phase of activity and character. By the work we do today we shall be judged at the judgment day.

My duty is my own, God's peculiar gift to me alone. No one else can determine it for me, or do it in my stead. Upon me God depends for the faithful doing of this bit of His great work. If I fail Him His plans are hindered. So my daily duty is sacred. By it I know God's thought for me. When He gives me a hard duty, I exalt in the confidence that He reposes in me. When duties are easy, I wonder if I am waning in fidelity. But in every duty I find delight; it is mine, mine, mine! —God's gift to me, my gift to His work, and my opportunity to sound my peculiar note in the great symphony of the universe.

NEWS AND NOTES.

The report that John D. Rockefeller has given, or agreed to give, $50,000,000 to Chinese education is unfounded.

More than two thousand delegates, twice the number expected, attended the recent International Congress of Religious Liberals in Boston.

The Brotherhood of St. Andrew in North America has agreed to coöperate with British branches in observing the last week in November as a week of prayer for young men.

The Presbyterian men of the eastern section of the United States will hold a missionary convention in Philadelphia, February 11-13, 1908. This will be along the lines of the convention in Omaha which made such a stir last fall.

The deputation of the American board which has lately returned from an investigation of nearly a year's duration, of conditions in China, report strongly against the practice of interference in civil cases, in behalf of their converts, by missionaries.

The various churches, including the Roman Catholics, are taking active measures to establish churches or special religious work in college towns, especially to care for the students. Father James F. Winters has thus been appointed Catholic chaplain of Cornell University.

$1.00 Dressing Sacques 65c

Loose and tight fitting, short kimonos, dressing sacques and breakfast jackets, all sizes, light and dark shades, $1.00 value at 65c.

"SOMETHING DOING."

The 5th STREET Store

BROADWAY COR. FIFTH ST.

98c Flannelette Petticoats 49c

Half price sale of flannelette petticoats, extra heavy fleeced outing lengths to 35 inches, 98c skirts at 94c.

$12.50 Long Tourist Coats at $7.98

Made of finest all-wool cloakings in stylish checks, plaids and mixtures; covert coats in box and semi-fitted styles; nicely tailored; fancy cuffs, collar and pockets; full 48 inches in length; regular $12.50 coats Saturday $7.98.

$6.00 Walking Skirts at $3.98

New models in fine all-wool material in checks, plaids and plain colors, light and dark; fine assortment; gored and plaited styles; trimmed with wide bias folds or strappings of same material; $6.00 skirts $3.98, Saturday only.

$20.00 Tailor Suits at $14.98

Handsome broadcloth suits; serge and suitings in Prince Chap and fitted styles; coats satin lined, nicely tailored; skirts gored and plaited front, side and back; trimmed with bias folds; plain colors and fancy stripes; $20 suits on sale at $14.98.

50c Union Suits at 25c

On Sale 8 to 10

Women's fleece-lined cotton union suits; high neck; long sleeves and ankle lengths; regular 50c quality, 8 to 10, at 25c; limit 2.

15c Women's Hose 6 1-4c

Fast black cotton hose with extra spliced heels and toes; 15c value; 8 to 10 Saturday at 6¼c; limit 4.

35c Boys' Waists 19c

Boys' blouse waists in dark and light percale and chambray; a regular 35c value; Saturday 19c.

$1.25 Union Suits 49c

Women's part wool fleece-lined union suits; long sleeves; ankle lengths; extra good $1.25 grade; Saturday at 49c.

25c Children's Hose 12½c

Fine ribbed, fast black lisle finished stockings with double knees and high spliced heels and toes; our regular 25c value 12½c.

10c Canton Flannel 6 3-4c

Unbleached Canton flannel, very desirable for underwear; 10c value Saturday 6¾c; limit 12 yards.

Long Brown Silk Gloves $2.00

16-button length seal brown, the most popular shade; double tip fingers; 2 clasps at wrist, perfect fitting, silk gloves Saturday $2.00.

25c Bolt Baby Ribbon 10c

Blue, pink, red, cream, lavender, navy and black and white baby ribbon, for fancy work, 25c bolt Saturday 10c.

22c Velour Flannels 16c

The newest designs, in printed velour flannelettes, red, blue, pink and heliotrope shades; pretty floral effects; 22c grade 16c.

$8.50 Dress Hats at $6.50

Fine assortment of stylish velvet and fancy blocked shapes; beautifully trimmed in fancy coques, novelty wings, quills and aigrettes; caught with velvet and silk rosettes, drapes and bows; all colors; regular $8.50 hats, $6.50 Saturday.

$3.50 School and Street Hats $1.98

Children's and misses' trimmed hats for street and school wear; all colors; roll brim; high and low crowns; trimmed with streamers, bows, scarfs and quills; $3.50 hats $1.98.

$2.25 Fancy Feathers $1.48

Large wings, coques, agretts, breasts, fluffy ostrich agretts, long coques, breasts and fancy birds, all colors, $2.25 at $1.48.

Opportunities to Save in Bedding

$1.25 Cotton Blankets 98c

Large 11-4 white, tan and gray blankets, with fancy stripe borders; $1.25 value, 98c pair.

$1.00 Blankets 69c

10-4 soft cotton blankets with long, fleecy nap; fancy borders; $1.00 value at 69c pair.

$2.00 12-4 Cotton Blankets, pair..... **$1.25**

$1.50 Comforts $1.10

Good soft cotton comforts with fancy silkoline covers; hand-knotted comforts; worth $1.50; on sale $1.10.

$7.50 Wool Blankets $5.98

Fine white California wool blankets, 11-4, with pretty stripe borders; silk finished ends; $7.50 blankets, pair, $5.98.

$6.50 Fancy Gray Wool Blankets, pair..... **$4.98**

$5.00 Wool Blankets $3.98

Fancy colored plaid wool blankets; pretty color combinations; 10-4 size; $5.00 value at $3.98 pair.

$5.00 Comforts $3.98

Fine white laminated cotton comforts with daintily figured silkoline covers; wide satin borders; $5.00 comforts $3.98.

$4.00 Gray Half Wool Blankets, 11-4, pair..... **$2.98**

$3.00 Waists $1.98

Fine brilliantine batiste and white lawn waists; plain tailored and silk embroidered effects; in black and white; all sizes to 44; waists that are sold every day for $2.48 to $3.00; on sale Saturday at $1.98.

$1.75 Children's Dresses 98c

Misses' and children's school dresses, good dark patterns; in novelty worsted, new fall patterns; sizes 6 to 16 years; $1.75 value 98c.

Where Important Services Will Be Held Tomorrow.

The Independant Church of Christ

EIGHTEENTH AND FIGUEROA STS.

REV. J. S. THOMSON, Pastor.

Sunday service, 11 a.m.; subject of sermon, "The Rock-foundation of St. Peter." Solo, "With Verdure Clad" (Haydn,) from "Creation," Mme. Genevra Johnstone-Bishop. All are cordially invited, especially strangers.

First New Testament Church of Los Angeles

139 W. 5th St.

Sermons tomorrow by

Pastor Joseph Smale

at 10:30 a.m. and 7:30 p.m.

Magnolia Ave. Christian Church

West 25th St. and Magnolia Ave. Jesse P. McKnight, pastor. Sunday-school—9:30 a.m. Church services—11 a.m. and 7:30 p.m. The Pastor will occupy the pulpit morning and evening. At the morning service the new pipe organ will be dedicated with appropriate and impressive ceremonies. Good music. A welcome to all.

First Unitarian Church

925 S. Flower Street.

Dr. Burt Estes Howard, Minister.

Sunday service, 11 a.m. Subject of sermon, "The Mission of the Church." Sunday-school, 9:45 a.m. Bible class, led by Mrs. R. H. Boynton. Fine music. Welcome.

Westlake Presbyterian Church

Ninth and Grand View Sts. Preaching at 11 a.m.; sermon by Rev. Hugh K. Walker, D.D.

New Jerusalem Church

(Swedenborgian.)

515 East Ninth St. Rev. J. E. Collom, Pastor. Morning, "Remembering God's Mighty Acts."

First Congregational Church

Hope St., between Eighth and Ninth Sts. Rev. Wm. Horace Day, D.D., Pastor. Rev. Warren F. Day, D.D., Pastor Emeritus, will preach tomorrow morning on "NOT OUTWORN, BUT UNUSED." In the evening, MONTHLY MUSICAL SERVICE, Choir and organ, with violin solo by Mrs. Webb; also solo by Mrs. Stivers, "Ave Maria" (Mascheroni,) with violin obligato. Ten minutes' talk by Dr. Day.

First Baptist Church

Flower St., between Seventh and Eighth. Rev. J. Q. A. Henry, D.D., Pastor. Morning service, 11 o'clock; topic, "The Cross the Center of the Universe." Evening service, 7:30; topic, "Haunted Homes." Believers' Baptism at evening service. Sunday-school, Senior, Young Men's and Young Women's Bible Classes, 9:30 a.m. Young People's Meeting, 6:15 p.m. Mid-week Prayer Meeting, Wednesday, 7:30 p.m. All applicants for membership apply at Pastor's Study in Church, Wednesday nights, 7 p.m. Counsel, advice, pastoral calls on request. Home phone F5491. All seats free; everybody welcome.

Ev. Lutherische Dreieinigkeits Kirche

Ecke S. Flower and 8th Streets.

Gottesdienste: Morgens, 10:30; Abends, 7:30. ARTH. E. MICHELL, Pastor.

Temple Baptist Church

Temple Auditorium, 5th and Olive Sts.

ROBT. J. BURDETTE, Pastor.

Preaching, 11 a.m. and 7:45 p.m. See display ad. on Editorial page.

Methodist Forward Movement

Dr. Mahood will preach at Haven M. E. Church, 27th and Paloma Sts. 6 Methodist Churches, Union Evangelistic Services, 7:30 p.m. Grand rally of young people, 3 p.m. Epworth League, Baracca and Philathea Societies. Special music. Big chorus. Male Quartette.

St. John's Episcopal Church

514 W. Adams St., near Figueroa. REV. LEWIS G. MORRIS, Rector. Services, 7:30 and 11 a.m., 7:30 p.m. A free church; a cordial invitation to all. Special music in the evening. Take Grand Ave. car to Adams st., or yellow University car to Chester Place, and walk through Chester Place to Adams St.

First Christian Church

HOPE AND 11TH STREETS.

Rev. A. C. Smithers, Pastor.

Sunday-school, 9:30 a. m., sermon, 11 a. m. Christian Endeavor, 6:15 p. m. At 7:30 p. m. the pastor will begin a series of stereopticon lectures on his recent trips to The Holy Lands. Come early and get a seat; all invited.

German Evangelical Church

746 Crocker St.

C. T. SCHOLZ, Pastor.

Sunday service, 10:45 a.m. Sunday-school, 9:45 a.m. Good music.

The Church of The Messiah

(Congregational.) Washington St. and Van Ness Avenue, Arlington Heights.

STANLEY ROSS FISHER, Minister.

Sunday-school 10 a.m. Morning worship 11 a.m. Musical service and short address at 7:45 p.m.

Trinity M. E. Church South

N.W. corner Ninth and Grand Avenue.

REV. J. J. PRITCHETT, Pastor.

Services at 11 a.m. and 7:30 p.m. A cordial welcome to all.

St. Paul's Pro Cathedral

523 S. Olive St. The Very Rev. J. J. Wilkins, Dean and Rector. The Rev. L. M. Idleman, Curate. Sunday, Oct. 20: Holy Communion, 7:30 a.m.; Sunday-school, 9:30 a.m.; Morning Prayer, Litany and Sermon, 11 a.m.; Young People's Meeting, 6:45 p.m.; Evening Prayer and Sermon, 7:30 p.m. Sermon topics: Morning, "Conscience;" evening, "Knowing the Things Making for Peace." Sermons by the Curate. Corporate Communion of the teachers and officers of the Sunday-school and of the Brotherhood of St. Andrew, Sunday at 7:30 a.m. Strangers are requested to tarry after services to meet the clergy.

Immanuel Presbyterian Church

Corner of Tenth and Figueroa Sts. Rev. Hugh K. Walker, D. D., pastor. At 11:00 a.m. sermon by Mr. Joseph Ernest McAfee, Secretary of the Presbyterian Board of Home Missions, New York City. At 7:30 the pastor will preach; subject, "The Second Vision of Zachariah"—"The Horns and the Craftsmen." Y.P. S.C.E. meets at 6:15.

Plymouth Congregational

(The Home Church,) 21st St. and Estrella ave., one block west of S. Figueroa. Take University yellow car to 21st St., and Washington car to Lovelace Ave. Pastor, Rev. J. H. Mallows. 11 a.m., "Why Join the Church?" 7:30 p.m., "Things Sacred and Secular."

Church of Humanity

Mammoth Hall, 517 S. Broadway. Dr. Levi Dowling, Minister. Services both morning and evening. Church Polytechnic for children and young people at 9:30; address by the minister at 11 o'clock on "The Unwritten Gospel of Jesus." Subject of lectures, 8 p.m., "A Retentive Memory for Everybody; Practical Studies in How to Remember."

Los Angeles Fellowship

Benjamin Fay Mills, the Permanent Minister, will speak at Blanchard Hall, 235 South Broadway, at 11 o'clock, on Kipling's new poem entitled "The Sons of Martha;" and in the evening at 7:45 on "The Tyranny of The Dead." In the morning music by Miss Helen Tappe, soprano, and Alfred E. Walper, violinist; and in the evening by Mrs. Frank Colby, soprano. All seats free to all.

CHURCH SERVICES.

SUNDAY, OCTOBER 20.

SECOND CHURCH OF CHRIST, SCIENTIST. Simpson Auditorium, 734 S. Hope st. Services Sunday, 11 a.m. and 8 p.m.; sermon from the Christian Science Quarterly. Subject, "Probation After Death." Children's Sunday-school, 9:30 a.m.; Wednesday evening meeting at 8 o'clock. Reading-rooms, 510-511 Herman W. Hellman Bldg., Spring and Fourth sts., open daily, Sundays excepted, from 9 a.m. to 5 p.m. 20

FIRST PRESBYTERIAN CHURCH, FIGUEROA and 20th sts., preaching by the pastor, Rev. Frank De Witt Talmage, D.D., at 11 a.m. and 7:30 p.m. Subjects, morning, "Peter's Galilee;" evening, "Arborescent Paths." Mrs. Volney Beardsley having returned from her vacation, she has assumed the directorship of the church choir and special music will be rendered, both morning and evening. 20

BROADWAY CHRISTIAN CHURCH, Opposite Courthouse. B. F. Coulter, minister; J. W. Utter, associate. Revival services continue with increased attendance, led by O. P. Spiegel of Alabama. Sunday subjects, at 11 a.m., "The Dignity, Duty and Destiny of Christians;" 7:45 p.m., "A Prepared Place for a Prepared People." Daily next week at 7:45 p.m. Welcome.

CENTRAL PRESBYTERIAN CHURCH, 220 S. Hill st. Rev. J. G. Gousean, will speak of his work in Colombia, at 11 a.m. Rev. T. C. Horton and wife, with Fishermen's Club will conduct the evening service at 7:30. Come. 19

SALEM CONGREGATIONAL CHURCH, 38TH and Paloma ave. N. L. Rowell, D.D., pastor. Rally Day services morning and evening. Evening subject, "Having a Mind to Work." All invited.

FIRST CHURCH OF THE NAZARENE, Sixth and Wall sts. Preaching at 11 a.m. by Rev. P. F. Bresee. Mass holiness meeting at 3 p.m. Preaching at 7:30 p.m., by Rev. C. V. Lafontaine.

CENTRAL BAPTIST CHURCH, ALVARADO and Pico sts. Arthur S. Phelps, minister. Morning subject, "The Christian as an Automobile;" night topic, "In Classic Greece." 19

DR. G. D. WATSON'S LUMINOUS BIBLE readings every Sunday, Tuesday and Friday 2:30 p.m., at 327½ S. Spring st. Subject for tomorrow, "The Second Coming."

THE UNIVERSALISTS, CUMNOCK HALL, 1500 S. Figueroa st. The pastor, Rev. C. Edwood Nash, D.D., will preach at 11 a.m., subject, "Religious Freedom and Compulsory Sunday Theater Closing." Sunday-school at 9:45. You will be welcome and welcomed. 19

THE REFORMED PRESBYTERIAN AND Convenater Church, corner E. 23rd and Stanford sts. Services 11 a.m. and 7:30 p.m. P. J. McDonald, pastor.

SECOND UNITED PRESBYTERIAN Church, Washington and Santee. Rev. Henry W. Crabbe, pastor. Services at 11 a.m. and 7:30 p.m.

New Town of Corcoran.

Kings county, Cal., now on sale, surrounded by several hundred thousand acres highly productive land, proven unsurpassed for sugar beets, alfalfa, vineyards and fruit, in one of the best-watered sections of the State. One of the finest fireproof beet-sugar factories now being built there by Pacific Sugar Company. Right in the path of prosperity.

Investigate now.

Security Land & Loan Company, owners; Newport & Milner, general agents, 357 South Spring street.

Drink Crystal Spring Water.

Pure, soft, natural, sparkling. The ideal table water. Five gallons, 25c. Main 2949, 27342.

ONE of the intensely interesting articles in next Sunday's Times Magazine will be a description of a naval battle fought on the Pacific Ocean in 1909 between American and Japanese forces.

GEN. WILLIAM JACKSON ARMSTRONG'S reminiscences of Gen. Benjamin F. Butler will be a most interesting feature of The Times Magazine the coming Sunday.

GEN. WILLIAM JACKSON ARMSTRONG'S reminiscences of Gen. Benjamin F. Butler will be a most interesting feature of The Times Magazine the coming Sunday.

ONE of the intensely interesting articles in next Sunday's Times Magazine will be a description of a naval battle fought on the Pacific Ocean in 1909 between American and Japanese forces.

THE startling theory that the earth is expanding, held by a prominent government scientist, will be explained in The Times Magazine the coming Sunday.

FRANK G. CARPENTER, in his letter in The Times Magazine, the coming Sunday, will make interesting comparisons of the Suez and the Panama Canals.

Boradent Tooth Paste

Is an antiseptic and germicide. It neutralizes the mouth acids that cause decay in teeth and prevents the formation of tartar.

Boradent whitens and cleanses the teeth, hardens the gums and keeps the mouth in a healthy condition. Ask your dentist.

At all druggists 25 cents
Troy Pharmacal Company

Los Angeles County—Its Cities and Towns.

NEWS REPORTS FROM CORRESPONDENTS OF THE TIMES.

BLUE BLOOD.

TITLED BRITONS ON THE WAY.

WILL SPEND FORTNIGHT IN AND ABOUT PASADENA.

Half Hundred of England's Aristocracy Coming to See Southern California—Stop at the Crown of the Valley to Be One of Longest on Globe-circling Tour.

Office of The Times, No. 26 South Raymond ave.

PASADENA, Oct. 13.—Leisurely en route to Pasadena is a party of fifty of England's aristocracy. They will make the Maryland their home beginning January 12. Their reservations of quarters are for two weeks. They will come at the height of the season and are already on the way on a globe-trotting career. They will circle the earth before they see London again, but Pasadena is scheduled for one of the longest stops on their journey. They aim to enjoy to the fullest the winter gayeties. Twelve servants travel with them to attend exclusively to their wants.

Prominent among the company are the following: Lord Pelham Clinton, Lady C. Rosslyn, the Hon. Miss E. Rosslyn, Sir William More, Rev. M. R. More, D.D.; Hon. Mrs. More, Miss Gladys Stevens, Mrs. Hope Turner, Lewis Noad, LL.D.; Hon. Justice Darling, J. C. Whittingham, a descendant of the Lord Mayor Dick Whittingham of London, who was turned back from a life of vagabondage by his cat to rule for three terms over the then greatest city of the world; Frank B. Coulson, Lady Leigh of Limes, Lady Mary Cook, Capt. Herbert Lankester of the Royal Horse Guards, Dr. Henry H. Lankester, Albert Baker, Frank Bell-Smithe, William M. Delacey, Sir Frank Everett Rogers, K.C.M.G.; W. E. Kissick, the Hon. Miss E. Anderson, Lady Mary Anderson, Mrs. G. Tucker, Miss Florence Tucker, Miss C. Neubert, Miss A. Neubert, John A. Torrey, the Hon. A. A. McPherson, and Frank C. Warburton.

Twenty more of this party have reserved their names from publication and among these are some of the peeresses of England. That they will make a two weeks' stay at the Maryland in the height of the season will add much to the winter's gayety.

None of the other hotels are as yet open, but it is understood indirectly from the subordinate managers in charge that the lists of reservations are large and include many distinguished parties. Among some of the other noted people who have already booked rooms at the Maryland for considerable periods are the venerable N. P. Bowler, editor of the Cleveland Plain Dealer, who, in his 88th year, is taking a vacation in the sunny orchards of this favored region.

Another guest of note will be C. A. Smith, head of the C. A. Smith Lumber Company, whose forests of redwood in Oregon are so extensive that the standing timber is estimated to measure sixteen billions of feet. Mr. Smith will be accompanied by his family. George Ade, who last year organized the Maryland tree-planting fete, at which twenty-one millionaires took spade and shovel and set in the trees, has engaged a cottage at this hotel after January 15. Col. and Mrs. W. J. Hogan of Louisville, Ky., are among those who will be welcomed as old residents of the hotel. The reservation list also includes George W. Colton and family of New York, and a party of Helena people; Mrs. Mary C. Miller and her daughter and mother, Mrs. Chumasero and Mr. and Mrs. H. A. D'Acheul, all of the same place. In fact, the list includes wealthy residents from almost every State in the Union.

It is still expected that Hotel Wentworth will be open at the beginning of the season. Manager Hodgson is still in the East, and the Hotel Green is in the hands of the decorators.

MUNICIPALITIES' PROGRAMME.

Details of the programme of the convention of California municipalities were made public yesterday. The exercises of the convention will begin November 12 in the Board of Trade rooms, where Mayor Earley will welcome the delegates and Mayor Turner of Merced will reply. Reports from the Committee on Special Legislation will then be read from the various cities in the league. On Wednesday the convention will be addressed by the Mayors of Oakland, San Diego and Sacramento at the day session and in the evening the three wardens of Los Angeles will discuss the city beautiful, and the city inspectors will tell what they know of stopping disfiguring billboards. At the same time the engineers and attorneys sections will meet in the City Hall and discuss subjects relative to their offices.

On Thursday and Friday the city clerks, auditors and assessors will discuss matters of importance to their offices. On Friday afternoon State Controller Nye will deliver a special address to the delegates and with its discussion this will consume the whole session of that afternoon. The banquet and rides around the city have not yet been definitely determined upon.

PASADENA NEWS NOTES.

Prof. C. L. Cory has informed Mayor Earley that he will have his report upon the municipal lighting plant ready by next Monday and it will then be submitted to the Council on Tuesday, when preparations for the forthcoming bond issue will begin in earnest as it is desired to hold the election at least by the first week in December.

Last night the Bohemian Club, an organization of the employés of the First National Bank, gave its first dance of the season at the Shakespeare clubrooms. About forty couples were present and the rooms were tastefully decorated.

This afternoon the funeral of Miss Inez P. Lyon will take place at the parlors of Adams, Turner & Stevens. Miss Lyon was but 14 years old and came here two weeks ago from Evanston, Ill., accompanied by her mother. She died at No. 844 North Euclid avenue.

See Phelps for fine wall paper. Furniture at cost. Fennel and Son. Artist materials at Wadsworth.

SECOND STROKE.

Santa Monica Painter Suffering from Paralysis Is Found Helpless in Room.

SANTA MONICA, Oct. 18.—Attracted by cries and moans emanating from a room on Second street, near Utah avenue, the police officers found a painter named Sharp suffering his second attack of paralysis. He had been stricken Wednesday, and as he conducted bachelor quarters, his condition was not discovered until the noise caused inquiry. The man is in a critical condition, and seems to fully realize that he may never recover.

BRINY DRAWS THIS PUSSY.

Long Beach Cat of High Degree Takes Daily Swim in the Ocean.

[SPECIAL CORRESPONDENCE.]

LONG BEACH, Oct. 18.—Crisette, a white Angora cat, belonging to Manager Hovey of a local skating rink, takes a dip in the ocean every day. The Hovey home is at Seaside Park, close to the sea, and in the morning when pussy gets out of her basket, she runs to Mrs. Hovey to have her pink ribbon taken off and then scampers across the sand into the ocean. She goes out until a little breaker comes along and then turns her head toward shore and swims like a dog, just at the crest of the wave. After catching a few sand crabs, which she eats with great relish, Crisette runs back to the house to have her rubdown, after which he is wrapped up in a blanket for half an hour. Mr. and Mrs. Hovey, the devoted owners of the silky-white feline, claim that she is the only cat who takes a voluntary bath.

The steamer Higgins is in port from Fort Bragg, with a cargo of lumber, and the Berkeley is expected from the same harbor tomorrow. She is also lumber laden. A sharp lookout is being kept for the Norwegian steamer that is four days overdue from Japan. She brings hardwood railroad ties and will discharge at Redondo, after putting in here for inspection by the Health Officer. It is thought her delay may have been occasioned by a typhoon, but as she was due so recently no anxiety is felt as yet relative to her safety. Another steamer will be due in about ten days. She carries coal from Australia.

A corps from the office of City Engineer T. H. James today set the first stakes for Santa Monica's new sewer system. Work was commenced in the vicinity of Bay street and Hollister avenue. The main is to be reversed from the southern limits of the city to Colorado avenue, at the foot of which the new outfall pier is to be built.

NOT SO EXPANSIVE.

NEAR HUNDRED MEN DROPPED.

LOS ANGELES-PACIFIC ROAD IN RETRENCHMENT.

Order of Cutting Down of Expenses Results in Dropping of Considerable Number of Employees from the Pay Roll—Reductions in Shop and Track Men—Car Barn Halt.

SHERMAN, Oct. 18.—Quickly following the promulgation of the order for general retrenchment all along the line, the Los Angeles-Pacific Railroad Company, whose main shops, foundry and headquarters are located at this point, dropped about one hundred men from the regular pay roll.

Among the men relieved were fourteen car crews. This reduction in the operating force was accomplished by abridging the service wherever possible. The Hollywood cars that formerly ran from Los Angeles through to the beach at Venice were turned at Beverly. The Colegrove cars, formerly running to Beverly, have been stopped at Beverly. Crews that formerly "deadheaded" from Sherman to Redondo for service on the Redondo division have been placed on a new schedule and now make their headquarters for the night at Redondo.

Aside from reducing the number of car crews a considerable retrenchment was made in the shops and on the road. Carpenters, painters, repairers and track men have been laid off. Work has been halted on the great car barn that was in process of construction here. The foundation has been completed, but there will be no further development until the omnibus retrenchment order is rescinded.

GLENDORA LOSES PIONEER.

Citizen Active in Local Affairs and Formerly of Los Angeles Dies at Country Home.

GLENDORA, Oct. 18.—Lawson M. Le Fetra, one of the prominent citizens and one of the pioneers of this vicinity, passed away last night at his home here in Glendora, death being caused by anaemia. The funeral will be held at the home at 2 o'clock Saturday afternoon, under the direction of his pastor, Rev. Floyd J. Seaman, assisted by Rev. O. W. Reinius of Lordsburg. The funeral cortege will start from the Santa Fé station, Los Angeles, Sunday morning at 10 o'clock, for the Evergreen Cemetery, where committment exercises will be in charge of Rev. Dr. Bovard, assisted by Rev. Dr. E. A. Healy, both of the University of Southern California.

Mr. La Fetra was born in Warren county, O., in 1944. Finishing the public schools, he distinguished himself in Ohio Wesleyan University. Later he became business manager of a well-known daily in Washington, D. C. In 1874 he came to Los Angeles, and was connected with a large commercial house there. In 1881 he married Stella B. Lanterman, daughter of Dr. Jacob Lanterman. Impaired health led him soon to retire to the country, where he established a handsome home, just west of what is now Glendora. He was a trustee of the Methodist Episcopal Church here, a director of the Home Telephone Company, and an active member of the Amphion Musical Society, and had been prominently connected with the affairs of this community.

Piles Cured in 6 to 14 Days.

Paxo Ointment is guaranteed to cure any case of Itching, Blind, Bleeding or Protruding Piles in 6 to 14 days or money refunded. 50c.

IF hard to please, you will like Satin skin cream and Satin skin powder. 25c.

THE startling theory that the earth is expanding, held by a prominent government scientist, will be explained in The Times Magazine the coming Sunday.

GASHED.

IRON BAR BLOW FELLS FOREMAN.

WORKMAN AT SEASIDE PARK HITS HIM ON HEAD.

Victim Declines to Make Any Complaint Against the Assailant, Who Is Mentally Unbalanced—Woman Thrown from Automobile 'Bus and Her Shoulder Is Broken.

LONG BEACH, Oct. 18.—Robert Pirtle, foreman of the car cleaners employed at Seaside Park, was struck over the head by James Gridley, one of his workmen, who was armed with an iron strap hanger, while the two were at work this morning.

The heavy blow of his assailant rendered Pirtle unconscious, and he fell to the ground, while two other men near by seized young Gridley and disarmed him. There was no reason for the assault, other than that Gridley, who is 18 years of age, is mentally unbalanced.

Pirtle was carried to the office of Dr. Huff, who dressed the wound caused by the iron bar, a two-inch gash. Fortunately, the man's skull was not fractured, and he will soon recover. The foreman refused to prefer charges against the young man, and even declined to take the matter up with the Pacific Electric.

THROWN FROM 'BUS.

Mrs. Otis McGinnis, wife of a resident of Alamitos, was thrown from a Seventh-street bus this morning and severely injured, suffering a fracture of the left shoulder, and also of the wrist.

The accident happened on Seventh street. The lady was sitting at the rear of the heavy automobile, which dropped into a deep mudhole and jolted so violently as to throw her to the ground.

It is charged that the hole resulted from a leak in the water mains of the Long Beach Water Company, and Mrs. McGinnis has declared her intention of bringing suit to recover damages.

The 'bus from which she fell was one of a line operated between this city and Alamitos by the Southern California Touring Company.

NEEDLE IN BONE.

George McLeod, three-year-old son of Mr. and Mrs. George McLeod of No. 45 Linden avenue, essayed to do a little sewing this morning with one of his mother's needles. The little tot was in a rocking chair, which he overbalanced, and as a result he tumbled on the needle, which entered his right leg. Dr. Holden found that nearly half an inch of the sharp steel was imbedded in the bone of the lad's limb. It was removed.

MOHRENSTECHER FOR MAYOR.

The political pot in Long Beach commenced to boil furiously this morning when G. A. Mohrenstecher, present member of the Board of Trustees, and chairman of the Audit and Finance Committee, announced himself as a candidate for the office of Mayor. He is affiliated with the Independent party and will undoubtedly be nominated at the mass meeting to be held in the Auditorium next Tuesday evening.

Soon after Mr. Mohrenstecher made his announcement the leaders of the Good Government party got together and called a mass meeting for the same evening. The signers of the call were: C. A. Buffum, C. P. Van de Water, J. E. McCaslin, William F. Pascoe, W. H. Wise, T. M. Todd, William H. Wallace, C. D. Paine, J. W. Hand, S. K. Hemphill, H. W. Hyde, George H. Marshall, Charles Macom, E. H. Horsch, E. J. Starr, James H. Nelson, William Galbraith, J. M. Forsyth, N. H. Neilsen, W. S. Sharpless, W. H. Giles, Orin Foster, L. G. Graves and R. R. Christie.

LONG BEACH NOTES.

G. H. Crittenden, a local wholesale produce dealer, was thrown from a wagon opposite his place of business at No. 328 Locust avenue this morning. He was unconscious when picked up and at first it was feared that he had sustained a fracture of the skull. This was found not to be the case, however. The exact cause of the accident is not known, but it is believed Crittenden's horse shied.

Because the jury stood 11 to 1 for acquittal at the conclusion of the first trial, the case against Al Pearce, charging him with conducting a sparring exhibition without a license, has been dismissed on motion of City Attorney Skinner. The arrest was made while a pugilist was training at Pearce's poolroom.

The Western Boat and Engine Works of this city has been organized and the following officers elected: Thomas W Williams, president; H. S. Carver, vice-president and general manager; B. C. Tuthill, secretary and treasurer; Thomas Geen, superintendent, and Stephen G. Long, attorney. The company is to build boats and launches and operate a line of steamers and freight barges between here and San Pedro.

A. de Ruiz of this city is the possessor of a unique photograph. The gentleman is now employed in the City Engineer's office and is an expert on Vrooman work. He is, however, a graduate of the naval academy at Annapolis, and the photograph in question was taken in 1875, the year that he graduated, and he is pictured with seven classmates, two of whom, Commander Doyle of the Chicago, and Commander Sharpe of the Chattanooga are still in the service.

A letter has been received in this city stating that J. F. Craig, head of th Craig Shipbuilding Company, whose shipbuilding plant is now being built on the inner harbor here, is expected to arrive in Long Beach about November 1, with thirty-five skilled laborers, who will be employed in the plant, and their families.

SOUTH PASADENA.

Rev. W. H. Bean and wife were given a reception Tuesday evening by the congregation of the Methodist Church. The parlors of the Church were filled, and a very enjoyable programme was carried out. John E. Carson, A. W. E. Thompson, Mrs. M. E. Wood, Mrs. John A. Pinneg and Mrs. Arthur Walker welcomed the pastor and his wife. Rev. C. W. Iles and Rev. L. H. McConnell extended cordial greeting from the Baptist and Christian churches. This was followed by an informal musical programme and light refreshments.

A reception was held in the Alexander block to Rev. L. H. McConnell, who lately began his labors as pastor of the Christian Church. The attendance was large. Addresses of welcome on the part of the congregation were made, and were pleasantly replied to by the pastor.

Rev. C. M. Fisher is at Mount Hebron, attending the Presbyterian synod now in session at that place.

Sunday will be rally day at the Presbyterian Church. Mr. Hackett of Long Beach will conduct the exercises and make an address.

A. Sterling is building a bungalow on the corner of Diamond avenue and Monterey road.

RESULT SERIOUS.

ACCIDENT BAD FOR ENGINEER.

MONROVIA MAN'S ARM BROKEN IN THREE PLACES.

Struck by Belt Which Slipped From Pulley — Prospector Seeks Damages from S.P.C.A. for Alleged Property Loss—Church Honors Rector With Dinner and Reception.

MONROVIA, Oct. 18.—As the unusual result of a not uncommon accident, David Thompson had his right arm broken in three places this morning. He has had charge of the small pumping plant installed to clear the seepage from a shaft of a well being put down on the Geary ranch, now owned by C. C. and W. A. Spinks. After starting the engine he attempted to throw the power belt on the pump pulley. It slipped when partly on, and whipping over struck him on the right side. Both bones of the forearm were broken in two places, while the humerus of the upper arm was also fractured. The three fractures were made simultaneously. He was taken to a Los Angeles hospital, where the fractures were reduced.

COUNTER-SUIT FILED.

The complement of a suit in the Pasadena Justice Court in which the Pacific Exploration Company is the defendant, and James McAney and L. H. M. DeBiron of the S.P.C.A. are the complainants, charging cruelty to animals, is one for a property loss of $200 filed today with City Recorder Evans, in which the positions of the parties to the first action are reversed. A week ago McAney and DeBiron arrested the driver of a camp wagon and took his mule team away from him. Both animals are in poor condition, and it is alleged that one is wholly unfit for service and should be killed. The case was reported to the S.P.C.A. men shortly after the wagon had passed through Pasadena, and the arrest was made in this city. The outfit is said to be part of a prospecting expedition to Death Valley. The suit filed today is for the value of the wagon and team and time lost. The date for the trial has not been set.

RECEPTION TO RECTOR.

In honor of the completion of its new church edifice, Saint Luke's Mission gave a dinner and reception in the Women's Clubhouse this evening. The affair was also in the nature of an informal reception to the recently-installed rector, Rev. Henry Quimby of Hartford, Ct. The members of the church guild presided at the dinner, and entertained the three hundred guests present.

REMINISCENT.

SUBALTERN'S SACRIFICE.

GEN. LAGRANGE TELLS HOW HE MISSED ANDERSONVILLE.

Would Have Been Captured When on Famous "March to the Sea" If Faithful Sergeant Had Not Refused to Obey Orders and Given Up His Horse.

SOLDIERS' HOME, Oct. 18.—Gen. O. H. LaGrange, governor of the home, was one of the principals a few days ago in an enjoyable reunion, when a visitor stepped into the governor's office and announced himself as Capt. Daniel Farrier, late of the Second Indiana Cavalry, who had been a fellow-officer in the brigade commanded by the general forty-three years ago. The meeting of the two old friends was as touching as it was cordial, and, at the informal luncheon which followed, reminiscences of "peril by flood and field," when both in their young manhood were comrades-in-arms, were recounted to the end of the chapter.

One story, which the governor found pleasure in relating, referred to an episode of which Sergt. Farrier, a brother of the visitor, was the hero.

It was in 1864. The enemy was desperately contesting the Union occupation of Georgia in the "March to the Sea," one day wiggling away from a well-planned Union attack, and the next day surprising the marchers on an unguarded flank, so that that wing of the army sometimes found it more discreet to retire for the moment than to accept battle. The latter was the case on the day of which the general talked.

That part of the army, which included the general's command, had "been up against it," and had not only been repulsed, but had found it necessary to retire, and the enemy was in close pursuit. Gen. LaGrange's cavalry brigade was covering the retreat.

LaGrange was riding near the rear of his command, when a shot from the enemy took his horse in the chest, and it toppled over, the general, however, landing on his feet. Sergt. Farrier, galloping near, and witnessing the incident, immediately rode up and proffered his mount.

"Oh, no," said the general; "ride on and we'll both get there. I'll catch hold of your stirrup and run alongside."

The incongruity, not to say apparent lack of military respect for his superior—contemplated in the picture of his riding while the general ran—appealed, even in this time of peril, to the faithful sergeant, so springing quickly to the ground, and flinging the reins at the general, he said:

"I generally obey orders of my superiors, but d——d if I will this time," and, as he started ahead on foot, he shouted back: "Look there!" pointing at the troops struggling en masse to press through a narrow gap. "You're needed there. Hurry!"

The brief delay had left the two already some distance to the rear of the troops, so with a sweeping glance at them, and a hasty survey of the oncoming enemy, Gen. LaGrange sprang into the saddle, put spurs to his mount, and rejoined his troops just in time to restore order, and seize a good position to meet and repel a fresh attack.

The sergeant, less fortunate, was soon overtaken and captured by the "Confeds," and sent with others to endure the horrors of Andersonville prison. "It was," feelingly concluded the general, "a soldier's sacrifice to his sense of duty."

RUES HORSE TRADE.

Ocean Park Man Wants Both Money and Team Back—Dog Poisoner at Work.

OCEAN PARK, Oct. 18.—A case of David Harum down to date has developed along the beach, and has been referred from the court of Justice of the Peace Steel of Santa Monica to the Superior Court. Jay Gould—not the deceased millionaire, but an erstwhile Main-street liveryman—was arrested upon the complaint of A. W. Ericsson, the charge being obtaining money under false pretenses. The two men, it is alleged, made a horse trade, Ericsson paying a cash difference of $65. He now wants his money back. He also wants his own team. He alleges that the team for which he traded fails to meet the specifications, one horse being balky and the other not of much account since the putty has fallen out of the animal's split hoof.

The dog poisoner seems to have gone about the task of ridding the beach of dogs of high and low degree systematically. Having commenced operations in a small way almost as far south as Venice, he has gradually worked his way northward, the latest returns coming from the vicinity of Hill and Surf streets. Several valuable animals have eaten of the deadly dose.

With the resumption of band concerts during the afternoon and evening, this beach once more becomes the rendezvous for tourist visitors and pleasure seekers. The first concert under the new contract was given this evening.

This day proved an unlucky one for Pier avenue restaurants. The H. O. was closed under attachment and the Bon Ton simply quit through lack of business. The holders of meal tickets on the latter place are wondering how they can play even on the unused portions of the tickets for which they had paid in advance.

J. M. Cross and family have gone to San Diego to reside.

POMONA GETTING BUSY.

City Teams Hard at Work Repairing Streets Since the Rain—Many Tomatoes Packed.

POMONA, Oct. 18.—All of the city teams are now engaged in grading, hauling gravel and filling up chuck holes, as the recent rain has put the roads in a condition to be well leveled. Street Superintendent Slanker says it is the intention to keep the city teams at work all winter on the streets in greatest need of repair.

A large acreage at the city sewer farm will again be planted to hay and fodder corn.

The Street Superintendent is diligently keeping after owners of close-in land upon which weeds have grown, with reminders to clear up the lots, with the result that much tidying-up is being accomplished.

P. J. Dreher and wife are now sojourning at Santa Barbara.

Over 300,000 cans of tomatoes have been packed at the Pomona cannery thus far this season.

James H. Wilkinson and family have moved into the house recently sold to them on West Third street by H. G. Tinsley. The latter, with his wife and mother-in-law, Mrs. Griswold, have taken apartments in the McGowan house, corner Garey avenue and Center street, for the winter.

Oysterettes

Oyster Crackers that are always fresh.
Oyster Crackers that melt on your tongue.
Oyster Crackers with a charming flavor.
Oyster Crackers that have never been handled.
Oyster Crackers that are just as good with soup as they are with oysters.

Oysterettes

5¢ *In Moisture proof packages.*

NATIONAL BISCUIT COMPANY

Moneta Avenue Heights Tract

Why pay rent, Buy 5 Room Cottage $2500

NEARLY SAME AS RENT

BURKE BROS.
458 South Spring Street

BEVERLY HILLS

"Between the City and the Sea."

Lots 80x160 up
Prices $900 up

PERCY H. CLARK CO., Mgrs.
311-312 H. W. Hellman Bldg.

Special Tract Directo

Free tickets at 207 S. Broadway, room 311. Ask conductor to stop at Hidalgo avenue, Alhambra. Free ride—Everybody goes to

Hidalgo Avenue Alhambra

Highly improved. All improvements are now completed. Lots 50x150, $550 up. $50 cash, $10 monthly.

These lots are choice and will double in value.

T. Wiesendanger, Room 311, 207 S. Bdwy

Vermont Ave. Square

Corner Vermont and Vernon avenues. The largest and choicest subdivision in the New Southwest.

Large Lots $625 and Up

S. J. White & Co., 435 Huntington Bldg.; Lee J. Maguire & Co., 305 F. F. Fay Bldg.; Wright & Callender Co., 219 S. Hill St.; Joseph M. Loftus, 528 Citizens' Nat'l Bank Bldg.; C. A. Wesbecher, tract agent. Office, Vermont Ave. & 48th St. Phone West 2857.

Corinth Heights

Ample garden space after building on our $100 lots. $10 cash. $10 monthly

WINTON & McLEOD CO.
330 SOUTH HILL ST.

McCARTHY CO. HOMES

$100 Cash
$20 Per Month
Cum-C-Us

201 N. Broadway

30 MILES OF IMPROVED STREETS

Monrovia

The most healthful, attractive, convenient suburban city in So. California

Only $90 and up
WATTS PARK TRACT

$1 Down, $1 a Week. No interest, no Taxes. Free Tickets at Our Office.
ERKENBRECHER SYNDICATE, Ltd.
Selling Agent.
122 West Sixth Street.

Cancer Cured

Without Knife or Pain—No Pay Until Cured

IN WOMAN'S BREAST ANY LUMP IS CANCER

FREE BOOK—CURE YOURSELF AT HOME

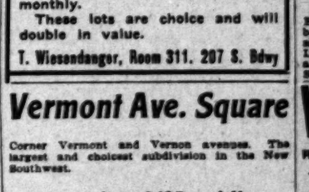

I WILL GIVE $1000 IF I FAIL TO CURE ANY CANCER I TREAT BEFORE IT POISONS DEEP GLANDS

Without Knife or Pain, at Half Price for 30 days. Not a dollar need be paid until cured. Absolute Guarantee. 34 years' experience.

MOTHER AND DAUGHTER CURED OF 3 BREAST CANCERS

Dr. Chamley cured a large cancer in my breast at my home in 1902. Two years before that he cured my mother of large cancer in each breast. We have both been entirely well ever since. Mother and I together know of at least fifty of his almost miraculous cures. Dr. Chamley saved our lives and we will write to anyone wanting information about his wonderful painless treatment.
Mrs. Arthur Balsche, Vallejo, Cal.

"LUCKY" BALDWIN CURED OF 3 CANCERS

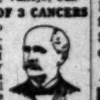

It gives me great pleasure to say to the world that Dr. S. B. Chamley cured a large cancer in my lip and two in my throat. I had tried other doctors and X-Ray and daily grew worse. I began with Dr. Chamley's wonderful treatment, and in ten days the cancers were out and I have been well over 5 years. E. J. Baldwin, Arcadia, Cal.

Best 136-page Book on Cancers ever printed SENT FREE to those who describe their cancer. Write for the book now. Cancer poisons DEEPER every day.

Address DR. AND MRS. DR. CHAMLEY & CO
747 S. Main Street, Suite B, Los Angeles, Cal.

Syrup of Figs and Elixir of Senna acts gently yet promptly on the bowels, cleanses the system effectually, assists one in overcoming habitual constipation permanently. To get its beneficial effects buy the genuine.

Manufactured by the
CALIFORNIA FIG SYRUP CO.
SOLD BY LEADING DRUGGISTS—50¢ per BOTTLE

Pomona A

Five and ten acre farms in the Valencias, one mile from the City of Pomona, plenty of water in fine condition; will sell on easy terms. This is to close up an estate. One acre grove has been cut up to suit customers.
GROSS & [illegible]
200 Gross Bldg., City.

Corcor

Early investors get the best in tracts being invested around Corcoran for sale early in September. The Lean Co., owners and developers, and Milliser, General Agents, 8th St., City.

WEST NA

Robt. March & Co.
140 W. Fifth St.
Security Building.

Miramont

Beautiful, well built up section of the city line.
Lots $175 and upward, $5 per $10 monthly.
RUFUS P. SPALDING, [illegible]
Hellman Bldg. Phone Main 2804.

NAPL

A. M. & A. C. P[illegible]
Sole Agent
Pacific Electric Bldg.
Main 1858.

Hidalgo Avenue

Most beautiful, highest residence section, large front lots. Beautiful 6-room bungalow for terms. Go and see. [illegible]
207 South Broadway.

Brentwood

The only reproduction of Central Park in the World. [illegible]
WESTERN PACIFIC REALTY COMPANY,
204 Germain Bldg., Opera House Theater.

CASA VERDUGO

Only 20 minutes to [illegible]
LOTS $[illegible]
SAN RAFAEL INVESTMENT CO.
729 H. W. Hellman Bldg.
N. C. KELLEY, Mgr.

GLENDAL

$20.00 down, $20.00 per month, buys a lot in Houston's West Glendale. Free tickets.
C. W. HOUSTON & [illegible]
Phones: Main 1918; [illegible]
715 Union Trust Bldg.

Ramona A

Acre home-sites, $90 up, from business center. Three blocks from a corner lot; cement sidewalks, streets, sewer, gas and water all available. THE [illegible]
301-302 Delta Building.

BEAUMO

Riverside County, Cal.
5 Acres and Indepe[illegible]
Now is the time to make [illegible]
Mercantile Place, near [illegible]

FREE EXCURSION [illegible]

Manchester He[illegible]

— LOTS $[illegible] TO $[illegible]
$25 down, $10 per month.
GRIDER-HAMILTON CO.
[illegible] W. 3d St.
Home A8574.

FREE WAT[illegible]

Rich, sandy, loam soil; 10 acres from down town; one half cash; $650 an acre, only $10 cash, $5 easy.
EMIL FIETH, [illegible] E. Fifth.

RAMONA PARK

The Finest Residence Lots in Alhambra
Lots $[illegible] to $[illegible]
ALHAMBRA IMPROVEMENT CO.
Room [illegible]

RUNK.

DREAMS DRIVE BURGLAR AWAY.

MAN QUICKLY LEAVES HIGHLANDS HOUSE.

Ghost Efforts to Frighten Woman Into Silence Have Startling Effect and He Stands Over the Order of His Going, but Gets No Booty.

SAN BERNARDINO, Oct. 18.—A masked burglar found in the home of Mrs. Sylvaria Palmer, at No. 317 Sylvaria avenue, this evening, and was frightened away by the screams of Mrs. Palmer and her daughters. One of the latter ran into the kitchen and there met the would-be robber, who put his finger warningly at her, as if to keep her from making a noise.

The girl was frightened, however, that she fainted and her screams brought the mother and another child. Both then screamed, and by the time the neighbors had gotten into the house, the burglar was evidently a Mexican. He fled, without securing any booty.

The attempt at burglary was made Sunday night and discovered Monday morning, when the porter who sweeps out J. Thoman's cigar store found a broken key in the lock. The store was ransacked and showed that an entrance had been made to display by breaking it. A number of suspicious characters have been seen about town lately and the police are making special effort to locate them.

SALVATION ARMY TROUBLES.

Many capitalists and philanthropists have generously contributed largely of their means to aid the Salvation Army in building and erect a building for its use. The Army are beginning to question whether it will become of the money promised. The trouble seems to be the restrictions put upon the use of the property, as provided by the original pledge, which were published in the deed to the property. It has been offered to the Salvation Army.

The original pledge says: "That the property is to be used exclusively by the Army for the purpose of acquiring a suitable building in the city of Los Angeles, for the use of the Salvation Army, such building to be used for religious meetings, lodging, reading-room, relief and other rooms as may be necessary and for furnishing the same. That the Salvation Army shall raise the money so subscribed for the purchase and building of said lot and building by the efforts and cooperation of the committee named below, who are to hold the property in trust, for the purpose aforesaid."

The amount of pledge, $9500 was paid in full for the lot on the northeast corner of Fourth street and Central avenue, with a small payment down was prepared and sent to Mrs. Marion of Los Angeles, but without signing it since the pledge above quoted. The deed would prohibit any other use being made of the building than that stated and it seems that the army will have to place after finding its efforts thus planned not successful and rented the building for the revenue elsewhere to continue the work. This seems a sticking point. It is thought the matter will have to be taken up by Booth, himself, now in India.

REDLANDS BREVITIES.

The report of three days' canvass by the Board of Trade committee for funds to be given for the benefit of the University of Redlands, recently taken by the Baptists of Southern California, the amount of $4835 was reported to make the total subscription amount to the bonus fund of $50,000, $40,325 to be raised by the Redlands Central Railway Company rapidly. The ties are being laid and the rails are laid well to Crafton, and today the work of joining the rails together began. The new car barn on East Citrus is looming up and Manager Fisher of the road says that cars will be running over the new road in a few months.

Work on the packing house is in full swing at the Smiley heights orchards and the crop this year is considered the largest ever grown there. The quality of the fruit is good, but labor is scarce.

RIVERS IN RACE.

DARK OUTSIDER GETS THE SNAP.

TROUBLE TO PURCHASE ABOVE AT RIALTO.

The San Bernardino Real Estate Men Are Worrying With Automobiles to Prospective Customers. Property Offered at Considered Low Price.

SAN BERNARDINO, Oct. 18.—There is considerable hustling here today over the sale of the orange grove of L. E. Meyer. The trees are fifteen years old and report has it that there will be about 200 boxes on them. Several men came to town with the amount of $5000 cash would take the property, but real estate brokers began to get automobiles scurrying up to customers who were willing to "buy," but in each instance after hours at least to secure the property without meeting a high bidder.

Several men with the money were hurrying to catch the train this morning. Just as the train started they had the luck to get a hack and were wandering up from Colton with coin enough to buy the grove, and as Parry had the option on it Parry let go so good a bargain. The price is not explained.

ESCAPES RECAPES.

George Acuna, of Acuna, a ninety-day prisoner who was coming with him from the county jail. The prisoner was charged with horse stealing. Although he escaped away from the officers, Acuna has not as yet reported the escape to the Sheriff's office here.

WIRES GOING DOWN.

It is expected that the work of removing the overhead Sunset wires from Third street, between D and F, will commence at once. Word comes that in a consignment of underground material received at Riverside there is the necessary material for Third street, in this city, and the local management predicts that within three weeks all the wires and poles of his company will be out of sight along this business thoroughfare. So far the Home Telephone Company has made no effort to place even the underground conduits, although under the city charter the telephone and telegraph wires should have been underground throughout the fire district over a year ago.

SUBDUE BLACKSMITH.

Dave Allison, a blacksmith, resisted arrest this afternoon, and was clubbed into insensibility by Policeman Bert Mee. The clubbing occurred in the business center. Allison was intoxicated and quarrelsome. He presented a shocking appearance by the time the policeman's club got tired of playing on his face and head, and it was thought for a while that he had been killed. Allison has been in several fights in the past, and is regarded as a hard customer when under the influence of liquor.

SAN BERNARDINO NOTES.

H. C. Mattson, a local dairyman, charged by Health Officer Hurley and Chemist Woodbridge with placing formaldehyde in milk and cream served to patrons in this city, was tried by jury before Police Judge Lightfoot today and acquitted.

The jury in the case of Arthur Comeford, on trial in the Superior Court, charged with waylaying a Southern Pacific engineer named Doyle, failed to reach a verdict after six hours' deliberation, and was discharged tonight by Judge Bledsoe. Nine stood for conviction.

WANTED WHISKERS.

HIS BARLEY WAS BEARDLESS.

THEREFORE SANTA ANA RANCHMAN SEEKS DAMAGES.

Claims Seed Company Furnished Wrong Seed, With Result That Crop Was Total Loss—Alleged Murderer Claims Self-defense—Two Los Angeles Couples Wed.

SANTA ANA, Oct. 18.—As the seed is, so shall the grain be. Because this is so, William H. Chromicle today brought suit against the Southwest Warehouse Company for $4050 damages. Chromicle claims that he bought $387.50 worth of what he thought was bearded barley seed. He says that is what he ordered. He and his partner, Elmer Porter, planted 250 acres on the Irvine Company ranch with the seed, but when the grass grew up it was beardless barley instead of the ordinary bearded barley grown in this country successfully without irrigation. Chromicle claims that the crop was valueless, that it produced no grain, and that the straw was not long enough to cut. The ground would have produced 200,000 pounds of bearded barley, says Chromicle's complaint, which would have been worth $4050. The Irvine Company leased the land to Chromicle and Porter on a basis of getting a quarter of the yield as rental. The Irvine Company and Porter have assigned their claims to Chromicle.

PLEADS SELF DEFENSE.

The defense of Rafael Borrego, on trial for the murder of Deputy Constable Juan Orosco at Los Alamitos on August 26, is that Borrego shot in self defense. Refugio Ortez is the star witness for the defense. He says that he saw Orosco run from the dance hall with a revolver in his hand, and that Borrego shot as Orosco raised the revolver. The testimony of three witnesses for the prosecution is that they saw Orosco clearly and that they did not see a revolver in his hand. At the time of Orosco's death it was intimated that Orosco had been killed as the result of a plot to get rid of him on account of his fearless activity as an officer.

LICENSED TO WED.

Marriage licenses have been issued to Fred Sherlock and Birdie Hood, both 27, and both of Los Angeles; Thomas H. Herrick, aged 29, and Rosalie A. Corea, aged 24, both of Los Angeles.

JUICINESS.

DESERT SENDS FIRST ORANGES.

EARLIEST FRUITS GOING FROM MECCA COUNTRY.

Experiment of Raising Citrus Fruits Is in Infancy There, but Quality of the Output Is Pronounced Fine. Riverside Man Kills Gila Monster in Foothills Near There.

RIVERSIDE, Oct. 18.—The earliest California oranges of the season are coming from Mecca, in the desert section in the eastern part of Riverside county. New crop oranges are already being sent out in a small way, although the experiment of raising citrus fruit in that section is in its infancy and there will be but a very limited quantity this year. The quality of the Mecca orange is particularly good, having a rich, sweet flavor. Located fifty feet below sea level, with warm days and cool nights, oranges develop unusual sweetness there. They also have admirable shipping qualities.

A few trees were planted there four years ago by Messrs. S. C. Evans, P. T. Evans, W. L. Peters and D. D. Gage, as an experiment and the oranges now ripening are more than fulfilling expectations. These men last year planted seventy acres of navel oranges at Mecca, and the trees are making rapid growth. Artesian wells supply all the water needed.

KILLS GILA MONSTER.

What is said to be the first Gila monster known to have made its habitat under the classic shade of a Riverside orange grove was discovered yesterday by Frank Hungate at his orchard near the foothills east of the city. The creature was disporting itself in the sand near the road that borders the orange ranch, and was found by Mr. Hungate as he was irrigating his grove.

It measured a foot in length and had the markings of a rattlesnake, with the distinguishing yellow streak down its back which marks the deadly Gila monster. It was similar in shape to the ordinary lizard, though many times as large.

Mr. Hungate stunned it with a redwood shake and put it out of existence by crushing its head with his heel.

CALLS SUPERVISORS LAX.

Santa Barbara Grand Jury Pays Hot Attentions to the Solons of That County.

[BY DIRECT WIRE TO THE TIMES.]

SANTA BARBARA, Oct. 18.—[Exclusive Dispatch.] County Supervisor J. F. Frick was indicted for the sixth time by the grand jury which adjourned here this afternoon. The charge is embezzlement of county funds in connection with the Robinson bridge contract held by Hyde, Harjes & Co. of San Francisco. Frick has been in the County Jail since Tuesday, awaiting $15,000 bail, which is slow in coming. This makes five charges of embezzlement and one of presenting a false claim upon the county.

The report of the jury makes no recommendations touching criminal matters. It exonerates the school board from the rumors of crookedness that were taken up by the inquisition. It recommends that the condition and management of the Pacific Coast Railroad in the northern part of this county be investigated, and if the same be not corrected, a report be made at the jury's next session.

The District Attorney is directed to proceed to collect the moneys unaccounted for by Frick. The jury censures the Board of Supervisors "for their lax and loose methods in allowing claims against the county" and recommends that the board appoint three members as finance or auditing committee to examine all claims as to correctness and that all claimants against the county fill out their own claims. The jury also directs the discouragement of letting emergency claims by the board without advertisement for bids. In addition the jury reported the various county officers and institutions in good condition, but condemned the hospital sewer. The jury, contrary to precedent here, was not discharged, but will be held in office subject to the call of the court or the foreman to consider any matter that may crop up this year.

EASTERN STAR ELECTION.

The Grand Chapter of the Eastern Star closed its session today with the election and installation of officers. Officers chosen are: Worthy Grand Patron, Benjamin Cartright; Worthy Grand Matron, Miss Emma Diehl; Grand Associate Patron, Matthew Stewart; Grand Associate Matron, Mrs. Alice Stone Dozier; Grand Secretary, Mrs. Kate J. Willatts; Grand Treasurer, Mrs. W. P. Butcher; Grand Conductress, Mrs. Matilda Hunt; Grand Associate Conductress, Mrs. Lily Byce; Grand Chaplain, Mrs. Helen McCowen Carpenter; Grand Marshal, Mrs. Annie Johnson; Grand Organizer, Mrs. Nellie Darling; Grand Adah, Mrs. Winifred Moorey; Grand Ruth, Mrs. Mary Ellen Heth; Grand Esther, Miss Sarah Reese; Grand Martha, Mrs. Josephine Strong; Grand Electra, Mrs. Martha Linsmore; Grand Warden, Mrs. Mary Johnson; Grand Sentinel, Mrs. Cora Belle Eddleman.

MUST AGREE.

Ventura City Clerk and Marshal Ordered to Occupy the Same Room.

VENTURA, Oct. 18.—The committee of the Board of City Trustees appointed to decide the troubles between the City Clerk and marshal as regards office room, has reported that both shall stay in the office they now occupy, each in a separate corner, and try to get along as best they can without friction.

It is reported that W. A. Ramsey, the Colorado Springs millionaire and electric road builder, has purchased the Cook mansion at Piru, paying therefor $5,000. This house was built by David C. Cook, a Chicago publisher of Sunday-school periodicals, many years ago at a great cost. Mr. Cook spent much money on the place, and then sold it to an oil man. It is reported that Mr. Ramsey, who is behind the scheme to build an electric road to the Ojai and the Matilija, has also secured an option on the Myers hot springs property in the Matilija, a valuable holding, and will further develop the place and exploit it in connection with the road.

The rain of Tuesday last, and the continuance of moist and foggy weather has stopped lima bean threshing in the county, but the growers are not yet uneasy over the outlook, convinced that dry and warm days will soon come, when the threshing again will be taken up. Many beans have already been threshed out in the county. About 75,000 bags have gone into the Saticoy warehouse, and reports from all over the county are that the warehouses are fast filling up. The bean growers are feeling well over the continued advance in bean prices.

R. T. Kennedy of Berkeley, father of Mrs. John Scarlett, has arrived here from Europe, where he had recently gone on a trip. He hastily returned to this country on hearing of the death of Mr. Scarlett a few weeks ago.

Mrs. Kriegbaum of Fillmore, was this week taken to the asylum at Highlands, after having been examined by an insanity commission.

Vigorets.

A tiny, chocolate coated tonic laxative tablet, that gives VIGOR and health to the STOMACH, LIVER and BOWELS, thereby curing:

Sickness Headaches	Biliousness
Sallow Complexion	Torpid Liver
Dyspepsia	Jaundice
Indigestion	Heartburn
Loss of Appetite	Pimples
Sour Stomach	Dizziness
Nausea	Foul Breath

Take only one "VIGORET" at bed time and they will move the bowels gently, yet thoroughly each day and permanently cure:

Chronic Constipation

They cool, cleanse and purify the blood and are sold by all druggists in 25c package (30 tablets) and 10c trial size (15 tablets.)

INJECTION BROU

Famous Relief for the MOST OBSTINATE CASES

No other treatment required. SOLD BY ALL DRUGGISTS

Dr. Tom Shee Bin COMPANY

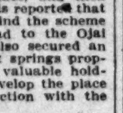

Chinese Tea and Herb Sanitarium. Established 1874, cures Consumption, Asthma, Catarrh, Rheumatism, Appendicitis, Kidney, Liver and all Female Troubles and Private Diseases. Call and investigate. Testimonials and consultation free. Open day and night. 713 S. Main Street.

McBurney's

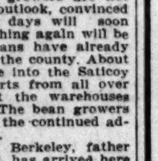

Kidney, Bladder and Rheumatism Cure. One Bottle Cures. Prepaid $1.50. All Druggists. Send 25c in 2c stamps to W. F. M'BURNEY, 2007 Vermont Ave., for a sample bottle.

PALMO TABLETS

transform weak, broken-down, nervous wrecks into magnificent types of physical perfection. They restore the nerves and kidneys to their normal conditions and make you look and feel years younger. Guaranteed. 50 cents. Book free.

AT ALL SUN DRUG STORES.

MEN ONLY

I Cure the Cases That Others Cannot Cure

A bold statement, but just as true as it is bold. Not all cases that others fail to cure are curable by my methods, but fully ninety per cent. of them are. The way to learn whether your case is curable is to consult me. I know exactly what can be done in every instance. I ought to know this, for I have done nothing else other than treat men's diseases for twenty-five years. If your case is curable, I will treat you. If it isn't, I will not. If I treat you, and if you so desire,

I Will Wait for My Fees Until You are Well.

DR. TAYLOR
The Leading Specialist

Weakness

Weakness in men is comparatively a simple ailment and is but a symptom of local disorder, a congestion of an important nerve center. No stimulating treatment, whether internal or locally applied, can do more than excite temporary activity. By my system of local treatment I restore absolutely normal conditions throughout the organs involved, which promptly results in complete and permanent restoration of strength and vigor. This treatment is original with me, and it is the only radical and certain cure yet devised.

Varicocele

Varicocele is a relaxation, knotting and twisting of the most vital blood vessels of the organic system. It stagnates the local circulation and intereferes with the processes of waste and repair. Neglect brings derangement of functions and injury to the general health. Most physicians resort to surgical operations and hospital treatment. I cure varicocele in one week without operation, pain or detention from business. My cures are absolutely permanent and no ill effects whatever can follow my treatment.

I ALSO CURE ALL SPECIAL DISEASES OF MEN, SUCH AS HYDROCELE, NERVOUS DEBILITY, BLOOD DISEASE, etc.

EXAMINATION FREE

I offer not only free consultation and advice, but to every case that comes to me I will make a careful examination and diagnosis without charge. No ailing man should neglect this opportunity to get expert opinion about this trouble. If you cannot call, write for diagnosis chart. My offices are open all day from 9 a. m. to 9 p. m., and Sundays from 10 to 1.

DR. TAYLOR & CO.
305½ S. Spring St., Cor. Third
LOS ANGELES, CAL.

MEN ONLY

Doctor Harrison & Co.

THE LEADING SPECIALISTS FOR

MEN ONLY ESTABLISHED IN LOS ANGELES 16 YEARS.

For a limited time only, in order to demonstrate our superior methods, we will treat

Absolutely Free Any Uncomplicated Case and furnish all medicines free.

Our Specialty includes: **Weakness, Varicocele, Hydrocele, Contracted Disorders, Specific Blood Poison, Stricture, Prostatic, Rectal and Skin Diseases.**

202½ S. Broadway, Cor. Broadway and 2d Sts.

CALL TODAY Bring This Ad. With You :: ::

Hours 9-4 Evenings 7-8 Sundays 9-12

Diseases of Men Our Specialty

Have You Any Chronic Disease? Don't Delay Call To-day **"We Cure When Others Fail"**

"What We Treat We Cure"

$10

"You Pay for Results Only"

$10

Every man at some time or other needs the help of a specialist. Even the most correct methods of living cannot insure a perfect condition of health at all times. How few live correctly! Errors due to youthful ignorance, too close application to work, or thoughtless pursuit of pleasure, brings about physical weaknesses, which robs life of its glory—health. In all such cases consult us.

Prostatic Trouble
Permanently cured, no matter of how long standing.

Hydrocele
Cured in one treatment, no pain or after effects.

The diseases which we cure embrace all which are peculiar to men. We make weak men strong. If we cannot do that in your case, it will cost you nothing. You pay us only for the results which you obtain. Fair, is it not? Had you not better come and see us?

No Charge for a Friendly Talk

Private Diseases
Cured in 3 to 10 days without the use of poisonous drugs.

Nervous Debility
Cured quickly and radically by my own famous method.

Varicocele
Cured without cutting or pain in one treatment. No detention from business.

Fulfill Every Promise
We Hold Out No False Hopes

Weakness
Quickly stopped and benefited by original, very simple remedy (used by me.)

Blood Poison
Every vestige of poison removed from system, not locked in, but cured to stay cured.

Ailments once comparatively simple and easily curable by neglect or unscientific treatment so become rooted in the system that the victim will think his case one that has little hope of cure. We specially invite the most stubborn, persistent and long-standing cases, because it is in the successful treatment of these that our reputation as specialists has been made. Neglect of any chronic ailment is a crime against one's self. Our advice costs you nothing, and our treatment and charges are honest. If it should be that we are unable to give you practical benefit—a very rare occurrence, however long standing the malady—we shall tell you so frankly. Having cured you, we shall instruct you carefully how to avoid a recurrence of the trouble.

Visit Our Free Museum of Anatomy--Consultation and Examination Free

HOURS—8 A. M. TO 8 P. M. SUNDAY 10 TO 1. IF UNABLE TO CALL, WRITE.

Dr. Gordon's Medical Offices And Museum of Anatomy

452½ South Broadway—Corner Fifth Street, Los Angeles

Weak Men

For a limited time, to better demonstrate my superior methods in the treatment of Men's Diseases

MY FEE **$10.00** In Any Uncomplicated Case

You Pay When Cured

I do not ask you to pay "if" you are cured, or "unless" you are cured, but I AM WILLING TO WAIT FOR MY FEE UNTIL CURE IS ENTIRELY COMPLETED. No fair-minded man would ask me for more sincere confidence in my ability.

DR. MILES
The Master Specialist

I treated men's diseases only for seventeen years, and one year of my practice represents a greater volume of good experience than several years bring the average physician or specialist. In explanation of this statement will say that I have been the busiest specialist upon this coast, curing several cases to other physicians' one. I began my practice with accurate knowledge concerning men's diseases, and my patients have received thoroughly scientific treatment. I have only treated them rightly, thus acquiring an abundance of the very best kind of experience — experience of positive value to those I treat and experience that enables me to offer cures with certainty of effecting them.

"Weakness"

There are few physicians treating functional weakness by my method or obtaining results that even resemble complete and permanent cures. I employ no tonics, stimulants or electric belts.

"Varicocele"

No caustic, no cutting. Mild and painless treatment that restores complete health and tone to the weakened and dilated veins in one week's time. Cannot fail.

I cure Contracted Disorders, Specific Blood Poison, Stricture, Nervo-Debilitation and all reflex ailments.

CONSULTATION FREE—MY HONEST AND CANDID ADVICE COSTS YOU NOTHING. I cheerfully give you the very best opinion, guided by years of successful practice. Men out of town, in trouble, write if you cannot call, as many cases yield readily to proper home treatment and cure.

THE DR. MILES CO.,
453½ So. Spring St., Cor. 5th and Spring, Los Angeles, Cal.

IMPAIRED HEALTH

The Loss of Health and Vigor Is a Serious Thing

The man who is handicapped by a weakness or an ailment, owes it to himself to get well at once. Every added day of neglect adds inconvenience and worry, and difficulty to the cure. The fact that a large percentage of my patients come to me on the personal recommendation of their friends plainly shows that I fulfill every promise. I treat every case privately and have the most complete equipment in the West to assist in the permanent cure. No charge for consultation.

Nervous Debility, Blood Poisoning, Kidney Trouble, Varicose Veins, Bladder Trouble, Contracted Diseases, Gravel (stone,) Local Deformities, Stricture and Loss of Nerve Power.

DR. MORTON
316 S. Broadway
Los Angeles, California

Hours 9 to 4, 7 to 8. Sundays 9 to 12.

$5.00 A MONTH All Diseases MEDICINES **FREE**

We Treat and Cure: Catarrh, Deafness, Asthma and Lung Trouble, Rheumatism, Epilepsy, Hay Fever, Hysteria, Insomnia, Heart Disease, Stomach, Liver, Kidney and Bladder Trouble, And all chronic, nervous and private diseases.

UNTIL FURTHER NOTICE, Drs. Shores & Shores will treat all Diseases of every name and nature for the low fee of $5.00 a month—medicine free.

DR. G. W. SHORES.

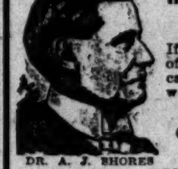

DR. A. J. SHORES.

Home Cures By Mail

If you live out of town and cannot call, write.

MEN Our Fee $5.00

Drs. Shores have a SPECIAL DEPARTMENT exclusively for the treatment and cure of all private diseases of men, whether caused by ignorance, excesses or contagion. We cure Varicocele, Hydrocele, Lost Manhood, Contracted Disorders and Blood Diseases. CONSULTATION FREE. OFFICE HOURS—9 a.m. to 8 p.m. Evenings, 7 to 8. Sundays and holidays, 10 a.m. to 12.

Drs. Shores & Shores
Expert Specialists, 445½ S. Spring St., L. A.

LADIES

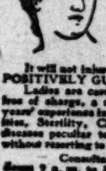

DR. CARTER'S MONTHLY REGULATOR

ALWAYS relieves the most obstinate Monthly Irregularities in a few hours.

It will not injure the most delicate woman and is POSITIVELY GUARANTEED in every case.

Ladies are cordially invited to call and consult free of charge, a regular licensed physician of 25 years' experience in treatment of Monthly Irregularities, Sterility, Change of Life, Cancer and all diseases peculiar to women, by improved methods, without resorting to painful and dangerous operations.

Consultation free and strictly confidential. Hours 9 a. m. to 8 p. m. Sundays 10 to 12 a. m.

DR. & MRS. CARTER
204 Mercantile Place, over 543 S. Spring Street
Home Phone F3753, Main 4876.

VISIT DR. GORDON'S FREE **MUSEUM OF ANATOMY**

482½ S. Broadway, Cor. 5th St.

MEN CURED $10.00

CONSULTATION FREE

BLOOD POISON, VARICOCELE WEAK MEN CURED TO STAY CURED

DR. GORDON'S MEDICAL OFFICES

CHICHESTER'S PILLS

THE DIAMOND BRAND.
Ladies! Ask your Druggist for Chichester's Diamond Brand Pills in Red and Gold metallic boxes, sealed with Blue Ribbon. Take no other. Buy of your Druggist. Ask for CHI-CHES-TER'S DIAMOND BRAND PILLS, for 25 years known as Best, Safest, Always Reliable. SOLD BY DRUGGISTS EVERYWHERE

ORMSBY'S NASAL DOUCHE TABLETS

Positively cure Catarrh and Hay Fever. One trial convinces. Price $1.00. At your druggists or J. H. ORMSBY, 407 Fay Bldg., Third & Hill Sts., Los Angeles

Big offer in Electric Belts—32-cell giant power belts, $5.00, complete with suspensory; another $2.00 and another $2.00. Electricity cures weakness, makes men strong, vigorous, cures stomach, liver, kidney and nervous trouble. Write for circular matter. F. O. BRANTVERNE, 1102 Maple Ave.

The Mrs. S. J. Bridge Remedy for the cure of cancers and tumors. No knife or plaster. 20 years' experience. Mrs. Bridge at the office daily, 10 to 4. The Chester, Cor. 5th and Spring.

MANLY VIGOR!

We cure all weaknesses and diseases. Our best reference, no money unless cured.

Dr. Greene Co.
254 So. Broadway. Rooms 12-16. Hours: 8 to 8 and 7 to 8. Sundays, 9 to 12.

No Charge

is made for our services and only a small amount is asked for the medicines in use in your treatment. Sufferers of catarrh should not fail to consult us.

LOS ANGELES MEDICAL INSTITUTE
Fourth Floor, Remich Building.
417 SOUTH BROADWAY.

Diarrhoea

When you want a quick cure without any loss of time, and one that is followed by no bad results, use

Chamberlain's Colic, Cholera and Diarrhoea Remedy

It never fails and is pleasant to take. It is equally valuable for children. It is famous for its cures over a large part of the civilized world

Ladies' Diseases and all Ailments Peculiar

to the sex scientifically treated, quickly and painlessly cured. Superfluous hair, moles, red veins, etc removed, forever, by an EXPERT. Consultation free and Confidential.
Merrill Medical Institute.
Suite 5 309½ S. Broadway

Hamburger's Hamburger's Hamburger's Hamburger's Hamburger's Hamburger's WHAT OTHERS ADVERTISE, WE SELL FOR LESS. Hamburger's Hamburger's

$500,000 Sale "New Store" Goods Continued

Elbow Kid Gloves $2.95

Bought to Sell at $4.

16-Button style, genuine French kid in black, white, also a few colors; three clasps at wrist and three rows narrow embroidery stitching; every pair perfectly fitted.

Embroidered Hose 50c

Bought to Sell at 75c and 85c.

Plain black gauze with hand embroidered ankles in assorted floral designs; also black lace lisle in allover patterns; have high spliced heels and toes, extra double soles and "Hermsdorf" dye.

Third and Last Day Hamburger's 26th Anniversary Sale

Royal Regent Corsets---New Models $1.00

Equal to Any Other $2.00 Corset Made

These famous corsets fashioned by the world's most expert makers from the best coutil and batiste; the boning and finish are absolutely the best; complete with supporter attachment and trimmed with dainty laces and ribbons; any number of different models from which to choose; every pair will be fitted by an expert corsetiere.

Great Savings on Boys' Clothing : Buy Today

Belted Coat Suits $5.00

Bought to Sell at $7.50 to $8.50

Double breasted coats, belted, either plain or knick pants; some with two pairs of pants; all wool materials in the best patterns and most popular fall colors; new semi-form fitting back and concave shoulders; Venetian lined. The best $7.50 boys' suit in the city.

Buster Brown Suits $1.85

Bought to Sell at $2.50

Splendid tweeds in gray mixed patterns; sizes for boys 2½ to 6 years; finished with sailor collar trimmed in black; patent leather belt and silk emblem on sleeve and shoulders.

School Suits $3.98

Bought to Sell at $5.00

Sizes for boys 8 to 16 years; double-breasted styles, plain or knick pants; wool cheviots and tweeds, in gray and brown fancy mixed patterns.

Free With Suit or Overcoat--Baseball Mitt, Mask or Airship.

Dress Suits $8.30

BOUGHT TO SELL UP TO $15.00

Double-breasted styles for boys 8 to 17 years; coats pleated or plain; choice of knick or plain pants; also "Buster Brown" dress suits for boys 2½ to 7 years; Eton and sailor styles for boys 4 to 10 years; all wool cheviots, tweeds, velours, cashmeres and worsteds in all popular shades of tan, brown and grays—also plain blue and brown serge. Second floor.

Double Breasted School Suits $1.85

Bought to Sell at $2.50 to $3

Sizes for boys 8 to 16 years; the materials are wool cheviots in either light or dark mixed patterns; these suits are extra well built and for the strenuous school boy will give the most excellent service; double breasted and the picture gives a fair idea of the suit.

Nobby Dress Suits $3.25

Bought to Sell at $4.50

Double breasted with knee pants; choice of all-wool cheviots, tweeds or worsteds; all wanted shades of brown, gray and mixtures; sizes are 8 to 16 years.

Military Overcoats $3.50

Sizes for boys 3 to 8 years; good weight cheviots; button to the neck; finished with vet collars and lined with Italian cloth; brass monogram buttons.

Free With Suit or Overcoat--Baseball Mitt, Mask or Airship.

Prince Chap and Coat Suits $25

Bought to Sell at $35

Handsome tailored suits which we had intended featuring at our "New Store" opening; you will be interested in these two styles specially mentioned, first because of their unusual attractiveness and also because we have underpriced them at least $10.00 for Saturday. The materials are in the most wanted shades of brown, blue, and wine color. Also black; skirts are the newest pleated models and embody the very latest ideas of the most expert man tailors.

White Net Waists at $2.95

Bought to Sell at $5.00

A choice assortment from which to select; an excellent quality net; white only; all sizes in the lot.

Handkerchiefs 12½c

Bought to Sell at 25c

Thousand dozen women's linen and cambric handkerchiefs; some with Val. lace or insertion; others nicely embroidered or with medallions; some have hemstitched borders or hand embroidered and initial; many pure linen.

Fancy Ribbons 35c

Bought to Sell at 50c

Dresden and pompadour, also popular checks and stripes in satin and plain taffeta; all colors and fancy combinations.

Hose Supporters 12½c

Bought to Sell at 25c

Pin-on or sew-in style for women and misses; plain or frilled web; all colors.

Scarfs and Veils $1.00

Bought to Sell at $2.00

Silk chiffon and Crepe de Chine; also gauze and net drapes; 2½ yards long; hemstitched or ribbon trimmed borders; all wanted colors.

Alligator Bags $1.98

Bought to Sell at $3.00

Genuine horned alligator; leather lined and fitted with coin purse to match; popular shapes.

"New Store" Sale Blankets

Unusual price reductions just at a time when more and heavier bed covering is becoming a necessity; note the savings.

Pair Cotton Blankets $1.75

BOUGHT TO SELL AT $2.50.

Extra fine, wool finished, white or gray with pink or blue borders.

White Wool Blankets Pair $2.39

BOUGHT TO SELL AT $3.75.

Choice mixed wool; 11-4 size; closely woven and finished with silk binding.

White Wool Blankets Pair $4.00

BOUGHT TO SELL AT $5.00.

11-4 size and extra close woven, finished with wide double stitched silk binding.

Wool Baby Blankets Pair $1.75

BOUGHT TO SELL AT $2.25.

Crib blankets 36x50 inches; excellent quality, nicely finished and have pink or blue borders.

Large Cotton Comforters

BOUGHT TO SELL AT $1.25.

Filled with one large sheet sanitary cotton, covered with choice silkoline; closely tied with wool yarns.

50-Inch All Wool Panama Cloth at 50c

BOUGHT TO SELL AT $1.00.

1000 yards at half price Saturday only; shades of navy, royal, green, reseda and tan; fine panama weave with chiffon finish; for pleated skirts and jackets these goods are exceedingly fine; strictly pure wool.

Trimmed Hats $10

Bought to Sell at $20

Handsome dress hats, also smart styles for suit or street wear; black and all wanted colors; fluffy effects in fancy feather and pompons or roses and foliage; Saturday only.

Misses' Hats $2.95

Bought to Sell at $5.00

Choice assortment of children's and misses' flat shapes; also some with fancy brims caught up in becoming style; trimmed with large fancy ribbon bows and rosettes.

Sale "New Store" Underwear

Big Values for the Second Day

We were not disappointed in the response we expected to our special underwear offering as this department was crowded early in the morning; previous sales records were broken and yet, because of the large assortment the different lines are practically complete and the second day's values will be just as good as though you were here the first; the following is a brief summary of Saturday's special offering:

Medium Weight Underwear 19c
BOUGHT TO SELL AT 25c

Women's Fleeced Und'rw'r 29c
BOUGHT TO SELL AT 35c AND 50c

Plain or Fleeced Underwear 50c
BOUGHT TO SELL AT 75c OR $1.00

Silk and Wool Mixed $1.19
BOUGHT TO SELL AT $1.75 AND $2.00

Men's Ribbed Underwear 45c
BOUGHT TO SELL AT 65c

Boys' Wool Underwear at 50c
BOUGHT TO SELL AT 75c

Guaranteed Silk Petticoats at $5.0

Bought to Sell at $7.50

Without any exception the best silk petticoat in the city; made of exceptionally durable quality taffeta and every garment fully guaranteed three months' service; finished with flounces; all colors and black.

Girls' Pretty Wool Dresses $2

Bought to Sell at $3.98

A special offering of which every mother with school to dress should take advantage, as the price named for urday is just about the cost of the material if purchased the yard; fine quality cashmere and woolen materials in colors or small checked designs; trimmed with fancy buttons and piping to match.

Hamburger's Hamburger's Hamburger's Hamburger's Hamburger's Hamburger's WHAT OTHERS ADVERTISE, WE SELL FOR LESS. Hamburger's Hamburger's

PRODUCTS OF PORTO RICO

BY WALTER J. BALLARD.

Sugar, tobacco and coffee, are the three great productive crops of Porto Rico. Sugar is now the principal product, yielding 205,000 tons in 1906, an increase of 200 per cent. in only five years. This is about the limit of the island's sugar production as the land suitable for sugar cane is practically all now under cultivation. This development was made possible by the abolition of the tariff on Porto Rican sugar by the United States.

SUGAR.

The growth in five years of the exports of Porto Rican sugar was as follows:

	1901.	1906.
United States	$4,606,164	$14,184,319
Denmark	18,497	None
Danish West Indies	1,120	None
Spain	440	234
Other countries	291	84

TOBACCO.

The cultivation of tobacco has increased more rapidly than that of any other product. Tobacco lands have risen in value, scientific methods of cultivation have been adopted, and new factories erected. Porto Rican tobacco is gaining a name as being second to none. A superior kind is grown under cheese cloth.

Compare the principal tobacco buyers:

Leaf tobacco—	1901.	1906.
United States	$114,944	$476,539
Spain	170,611	None

It is only the choice kind of Porto Rican tobacco which the United States buys; its 1906 purchase consisted of 1,396,533 pounds worth $476,539, while Spain's 1901 purchase comprised 3,503,527 pounds, worth only $170,611 says the report.

But it is in cigars that the greatest increase in sales to the United States has arisen from 11,013 M. worth $296,301, in 1901, to 113,223 M. worth $3,060,576 in 1906, a more than tenfold increase in only five years.

Porto Rico also exports tobacco, cigars and cigarettes to Belgium, France, Germany, Gibralter, Danish West Indies, Dutch West indies, and other countries.

While in Porto Rico's relations with the United States the increasing use of the island's sugar and tobacco is assured, the situation as regards coffee is by no means as satisfactory. Annexation lost to Porto Rico the protected Spanish and Cuban markets for her coffee, while the United States buys its immense yearly quantity of coffee elsewhere. Though Porto Rican coffee can enter as free of duty as Brazilian or any other coffee, and is of good quality, American coffee purchasing and taste seems firmly wedded to Brazilian and other growths, ignoring the luscious berry of our own fair island. Decrease in cultivation has been (and still is) continuous since American occupancy began. It might pay us in the long run to reestablish the old duty of three cents a pound on coffee, in favor of the growths of Porto Rico, the Philippines, and Hawaii, as against the coffee of Brazil and all foreign countries. The cost to the consumer would be less than one-tenth of a cent per good sized cup, at least, four to the pint of reasonably strong coffee. At present Porto Rico has 185,000 acres in coffee, producing on the average, 200 pounds per year per acre.

Here are the recent export figures, and American takings thereof:

Fiscal year—	Exported.	American taking.
1904	$3,900,257	$278,481
1905	2,140,999	201,642
1906	3,481,102	27,049
1907	*4,693,004	20,000

*Estimated.

These exports were chiefly to France, Austria-Hungary, Germany, Italy, Spain and Cuba.

FRUIT-GROWING AND PACKING.

Until the American occupation of the island there were practically no shipments of oranges to the United States. The natives possessed no proper knowledge of packing methods and the American duty was prohibitive. On American occupation the duty was reduced to 15 per cent. provisional, giving the industry an impetus, which the soon after entire removal of all duties on imports from Porto Rico, confirmed and enlarged. No citrus fruits were cultivated prior to American occupancy; now, their cultivation employs 7000 acres. Improved picking, transporting, and packing, adopted during the past two years has increased the exportation of the very sweet and fine flavored oranges to 750,000 boxes a year. The stocks are Californian and Floridan and the plantations are owned and managed exclusively by Americans, but giving Porto Rican labor an additional field. Unfortunately bad roads from the interior to the coasts cause 40 per cent. of the orange crop to be left to decay on the trees, to the great loss of the planters. Improved roads would treble the crop, and a line of fruit steamers to New York would prevent damage on the voyage. The heat of the sugar carried on the present steamers is fatal to the fruit on board, says Special Agent Butman.

The raising of Sicily lemons is under experiment in Porto Rico. In the vicinity of Ponce, 10,000 trees have been planted in one plantation. These are Sicily stocks imported from one of the best lemon-growing districts in Sicily. Success will help Porto Rico materially, as in 1907 fiscal year the United States imported $4,221,504 worth of Italian lemons, against $3,000,000 worth so imported in each of the preceding two fiscal years.

Pineapple culture is increasing on the island, this fruit having been extensively planted in the past two years. Many fruit growers who two years ago paid $50 an acre for land, which was at once planted in pineapples, made a profit of 100 per cent. the first crop year, with the land and a growing crop for the next year still in their possession. Wages on pineapple plantations have increased from 40 cents to 55 and 60 cents per day.

MORE CANNING FACTORIES.

Development of the fruit-growing business creates the need of more canning factories. Manufacturers of American canning machinery, and of the cans as well, would do well, says the special agent, to propose the erection of canneries in a system of units—say, for an investment of $2000 the machinery could be supplied for 5000 cases of two dozen cans each, and in that proportion for larger factories. This would enable small growers to provide a cannery adjacent to their several farms, which cannery would grow as the industry developed. Something should be done along this line by American manufacturers, as there is a great market for canned goods in Porto Rico.

Banking facilities in Porto Rico are not kept pace with the growth of trade. A trust company is being formed in San Juan to accommodate planters, who complain that the banks, with capital of $1,000,000 and deposits of $2,000,000, are not in touch with the people, and practically the banks' business is the result is that the rate of interest is high, the average being 12 per cent., whereas a rate of 8 per cent. would be remunerative. The territory of Porto Rico is larger than the United States Treasury, on a per capita basis is richer than Kansas, and yet there are no banks in the island where there are not heavy debts. Hence the demand for a trust company which will be able to loan money at 8 per cent. plus, owing to the fact that the holders have been accustomed to requiring from 10 to 15 per cent. of the amount which they loan as a commission.

Parts and Sunday

ANNUM, $9.00

PAPER TODAY

Number of Parts 8
Number Full-Sized Pages ... 100
Sunday Magazine 32
Reading Matter 67
Advertising (Pages) 68
Total Pages 132
EDITION (No. of Copies) 70,000

THE WEATHER.
BRIEF REPORT.

FORECAST—For Los Angeles and vicinity: Fair light west wind. For San Francisco and vicinity: Fair; light west wind.

Sunrise, 6:02; sunset, 5:13; moon rises early in the evening.

YESTERDAY—Maximum temperature, 82 deg.; minimum, 62 deg. Wind, southwest; velocity, 3 miles; 5 p.m., west; velocity, 9 miles. At midnight the temperature was 61 deg; cloudy.

TODAY—At 2 a.m. the temperature was 62 deg.; cloudy.

For complete weather report, comparative temperatures, [illegible] found on page 10, Part I.]

POINTS OF THE NEWS
IN TODAY'S ISSUE OF
The Outlines

INDEX.

Man Makes New World Record
Narrowly Escapes Death.
Riot in San Francisco Riot.
Big Slump in Stock Values.
Hunt Out After Murderous Negro.
News of Middle West's News.
Ralph's Millions for Bay City..
Romadke Will Be Good.
Review of Foreign News by Wire.
Fight for Proxies is Continued.
Mining Employers for Open Shop
Clerk Catches Fugitive.
Men Working Robbing Game.
Bryan Hears Terse Talks.
Brains Out But Lives.
Court of Los Angeles County.
South Counties' News.
Sports: Financial.
Briefs: Vital Record.

Prize Fiction Fools Buyers.
Dance at Detention Hospital.
Mining Law Is in Force.
Shrine Opening Plan.
Heaven's Angel Arrives.

Labor Troubles Muss Freight.
Mines in South Promising.
Addresses City Clubs.
Woman Has Forty Cats.
Plan to Train Own Operators.
Becomes Lord Mayor.

Rich Discoveries in South Utah.
Discusses the Negro Issue.
Notes of Mines and Mining.
Farm Page: Texas Dry Farm.

Bankers' Clearinghouse.
Classified Advertising.

Weekly Real Estate Review.
Lots and Lands.
Indian Problem for Canada.
Oil Fields Now Popular.
Correspondence From Mexico City.
Slap at Missionaries.
Tars on Coming Fleet.
Society Fights Freight Rate.

Playhouses, Stage Gossip.
World of Music and Art.
Los Angeles Society.
Town Society Happenings.
The Powers and Maxine.
Most Lovely Woman?
Of Interesting Personages.
Of the Latest Literature.

School Defeats Pomona.
Beat Denver Team.
Pass Toughest Climb.
Hits with Pick and Spade.
Awaiting Fresh Ducks.
Pigskin Enthusiasts.
Bowles, 6; Oakland, 3.
Train Dogs Properly.
Rise of the Big Leagues.
Buttons for Record Fish.

SYNOPSIS.

CITY. Well-known Los Angeles teacher ends life by wrapping with cloths saturated with quantity of chloroform. Officers get busy; two victims taken, two suspects taken. Posse scour country in vicinity for negro who shot deputy times and fled....San Francisco attempt to persuade Pacific to deny lower rates Angeles to San Joaquin Valley....Visiting preacher resents Porto Rican governor gave ...Hotel clerk plays sleuth, wanted at Goldfield. Section of Methodist Church refuse again after long absence fake on street-car "steering" strip fools many real estate....City finds last for "white elephant" Chaves Ravine....Bad trouble at fashionable girl sticks to telegraph threats of strikers....Law bakeries; more wholesale....Angel" of "Peasoup" sheds his wings....Last funds gone, demands "Habeas Corpus" Ladd new charge..

CALIFORNIA. Slayer officer at Los Alamitos of manslaughter....Arrest Beach woman shakes family closets....Perris to Chamber of Commerce....Body Point of Avalon found in Fleet of warships arrive Barbara..